

2. CATALOGUE

Arrangement of the catalogue

The catalogue is arranged on the same principles as SNS Paris-Berlin-Vienna.¹¹⁹ The Sasanian coins are listed by king, mint, and type. The Arab-Sasanian issues are arranged first by mint, then by the names occurring on the coins, then by type and finally by year. This arrangement is intended to facilitate the observation of style. Nonetheless, in modern publications of Islamic coins, it is geographical criteria that are considered to be of primary importance, the best example of this being SNA Tübingen.¹²⁰ As with SNS Paris-Berlin-Vienna, however, the mint signatures are arranged according to the Latin alphabet, and not by administrative or geographical unit. The main criterion here is typology. The type references are that of SNS where available, otherwise SN for the Sasanian coins. For the Arab-Sasanian, Tabaristan and Bukhara issues, an outline of the typological layout has been given here which is, however, intended only for use in this study and not as a general typological treatment. These typological outlines precede the respective parts of the catalogue to make the basic typological patterns more easily comprehensible. In the case of the Sasanian coins, the description of each type is given before the listings of the respective ruler. The legends as well as the additional marks are covered in separate sections of their own since they are too lengthy and would, if incorporated in the catalogue, break the sylloge pagination. The numbering of the countermarks follows Walker 1941.

The catalogue entries are arranged as follows: the first line gives catalogue number, metal, denomination, weight (in grams), diameter (in millimetres), die axis (according to the clock) and, where necessary, technical observations. In the second line, the respective collection and inventory number is listed, while in lines three and four obverse and reverse legends are provided, in some cases together with additional marks and – in the case of the reverse – the date. In the case of Arab-Sasanian coins I have noted which chronological system – AH, YE or PYE – has been used.

To make the catalogue more easily accessible, I have collected personal names on the coins and the mint signatures in indices (3.2., 3.3.).

¹¹⁹ Alram/Gyselen 2003; Schindel 2004.

¹²⁰ E.g. Ilisch 1993.

TYOLOGY

SASANIAN COINS

Ardashir I (224–240)

Type IIh/3a (SNS 1)

Obverse IIh: Right profile of Ardashir I on frontal bust; crown cap edged with a row of pearls, a star at the centre surrounded by a zigzag design; diadem, pendent diadem ribbons; cheek-flaps; tunica with cross-like device; row of pearls from the shoulder to the breast; dotted border.

Reverse 3a: Fire altar, base consisting of two elements; round altar shaft; four altar slabs; altar flames depicted with vertical strokes; to the left and right mushroom-shaped bases supporting lion-paw structures; below left and at right-hand edge of altar table pendent diadem ribbon; dotted border.

Obverse legend

1: 11h l. o. *mzdysn bgy 'rthštr MRKAn MRKA 'yr'n MNW ctry MN yzd'n*

Reverse legend:

1: 11h l. o. *NWRA ZY*, 2h l. i. *'rthštr*

Type IIIi/3a (SNS 1)

Obverse IIIi: As type IIh, but second parallel row of pearls running along edge of crown cap; in the centre, instead of a star, a circle of dots with a dot in the middle.

Obverse legend

unclear

Reverse legend

unclear

Type IIIa/3a (SNS 1)

Obverse IIIa: Right profile of Ardashir I on frontal bust; covered crown cap surmounted by covered korymbos; plain diadem; pendent diadem ribbons; hair and beard braided in the form of rows of pearls; tunica; dotted border.

Obverse legend

1: 11h l. o. *mzdysn bgy 'rthštr MRKAn MRKA 'yr'n MNW ctry MN yzd'n*

Reverse legend:

1: 11h l. o. *NWRA ZY*, 2h l. i. *'rthštr*

Type IIIa/3b (SNS 1)

Reverse 3b: As 3a, but square altar shaft.

Obverse legend

1: 11h l. o. *mzdysn bgy 'rthštr MRKAn MRKA 'yr'n MNW ctry MN yzd'n*

Reverse legend:

1: 11h l. o. *NWRA ZY*, 2h l. i. *'rthštr*

Type V/3a (SNS 1)

Obverse V: Right profile of Ardashir I on frontal bust; crown with three mural elements; uncovered korymbos; pearl diadem, pendent diadem ribbons; hair and beard braided in the form of a row of pearls; dotted strap running from the shoulders to the breast ornament (latter not visible); dotted border.

Obverse legend

unclear

Reverse legend

unclear

Shapur I (240–272)**Type IIc/1a (SNS 1)**

Obverse IIc: Right profile of Shapur I on frontal bust; crown with three mural elements; covered korymbos, plain diadem, diadem ribbons commencing above ball of hair, pointing upwards; cheek flaps; neck-line of tunica edged with double row of pearls; double lines running from the shoulders to the breast ornament (latter not visible); dotted border.

Reverse 1a: Fire altar, base consisting of two elements; round altar shaft; four altar slabs; altar flames depicted with parallel strokes; to the left and right of the altar attendant with stylised crown of Shapur I without korymbos, facing outwards, holding lance in right and left hand respectively, left and right hand respectively resting on scabbard; dotted border.

Obverse legend

2: 11h l. o. *mzdysn bgy šhpwhry MRKAn MRKA 'yr'n MNW ctry MN yzd'n*

Reverse legend

2b: 3h l. i. *NWRA ZY*, 9h l. o. *šhpwhry*

Type III¹²¹/1? (SNS 1); I/2 (Ohrmazd I) (SN)

Obverse III: Right profile of Shapur I on frontal bust; artificial hairstyle surmounted by uncovered korymbos; plain diadem, diadem ribbons above ball of hair, pointing upwards; neckline of tunica edged with a row of pearls; dotted border.

Reverse 1a: Basically as 1a, details indiscernible.

Obverse legend

unclear

Reverse legend

unclear

Wahram II (273–293)**Type VI/1 (SNS 2)**

Obverse VI: Right profile of Wahram II on frontal bust; crown cap, terminating in eagle's wing at the back; covered korymbos; plain diadem, diadem ribbons commencing above ball of hair pointing upwards; earring consisting of two elements; tunica, neck-line edged with double row of pearls; jugate bust of Wahram's wife, right profile on a frontal bust; crown cap adorned with boar's head; plain diadem above a row of pearls; opposite the two busts small bust with left

¹²¹ Not in Alram/Gyselen 2003. The present type numbering continues that of Gyselen in SNS 1.

profile on a frontal bust; crown cap adorned with eagle's head; pearl diadem, pendent diadem ribbon; dotted border.

Reverse 1: Fire altar, base consisting of two elements; square altar shaft; four altar slabs; altar flames depicted with parallel stokes; to the left of the altar attendant with stylised crown of Wahram II, holding lance in right hand, left hand resting on scabbard, to the right of the altar attendant with stylised crown of Ahuramazda, holding lance in left hand, right hand resting on scabbard, both facing outwards; dotted border.

Obverse legend

3: 11h l. o. *mzdysn bgy wrhr'n MRKAn MRKA 'yr'n W 'nyr'n MNW ctry MN yzd'n*

Reverse legend

3: 3h l. i. *NWRA ZY, 9h l. o. wrhr'n*

Type VII/5 (SNS 2)

Obverse VII: Right profile of Wahram II on frontal bust; crown cap terminating in an eagle's wing at the back; covered korymbos; plain diadem, diadem ribbons commencing above ball of hair pointing upwards; earring consisting of two elements; tunica, neck-line edged with double row of pearls; jugate bust of Wahram's wife with right profile on a frontal bust; crown cap adorned with boar's head; plain diadem surmounted by a row of pearls; opposite the two busts small bust with left profile on a frontal bust; crown cap adorned with eagle's head; pearl diadem, pendent diadem ribbon; holding in left hand diadem wreath ending in two short ribbons; dotted border.

Reverse 5: Fire altar, base consisting of two elements; square altar shaft, altar ribbon across shaft, to the left and the right of the shaft ribbons pointing downwards; four altar slabs; altar flames depicted with parallel strokes; to the left of the altar attendant with stylised crown of Wahram II, right hand extended towards Anahita, left hand resting on scabbard, to the right of the altar attendant with stylised crown of Anahita, handing over diadem wreath to Wahram II; dotted border.

Obverse legend

3: 11h l. o. *mzdysn bgy wrhr'n MRKAn MRKA 'yr'n W 'nyr'n MNW ctry MN yzd'n*

Reverse legend

3: 3h l. i. *NWRA ZY, 9h l. o. wrhr'n*

Narseh (293–303)

Type Ia/1a (SNS 2)

Obverse Ia: Right profile of Narseh on frontal bust; arcaded crown surmounted by three floral elements; covered korymbos; plain diadem, diadem ribbons pointing upwards; earring consisting of two elements; neck-line of tunica edged with row of pearls; double lines running from the shoulders to the breast ornament (the latter not visible); dotted border.

Reverse 1a: Fire altar, base consisting of two elements; square altar shaft; four altar slabs; altar flames depicted with vertical lines; to the left of the altar attendant with stylised crown of Narseh, holding a barsom in his left hand, the right hand resting on his scabbard, to the right of the altar attendant with stylised crown of Ahuramazda, holding a barsom with both hands, both facing inwards; to the left of the altar flames is a *khwarrah* symbol, to the right the 'Sasanian tamga'; dotted border.

Obverse legend

4: 11h l. o. *mzdysn bgy nrshy MRKAn MRKA 'yr'n W 'nyr'n MNW ctry MN yzd'n*

Reverse legend

4: 3h l. i. *NWRA ZY, 9h l. o. nrshy*

Ohrmazd II (303–309)**Type Ia/4b (SNS 2)**

Obverse Ia: Right profile of Ohrmazd II on frontal bust; crown with eagle's head holding a pearl in its beak and terminating in wing at the back; covered korymbos, two ribbons commencing to the left below the korymbos, pointing upwards; plain diadem, diadem ribbons commencing above ball of hair pointing upwards; earring consisting of two elements; neck-line of tunica edged with a row of pearls; double lines embellished with a row of pearls running from the shoulders to the breast ornament (the latter not visible); dotted border.

Reverse 4b: Fire altar, base consisting of two elements; square altar shaft, altar ribbon across shaft, to the left and the right of the shaft ribbons pointing downwards; three altar slabs; above this a bust with diadem, artificial hairstyle and two balls of hair to the right, surrounded by flames; to the left of the altar attendant with stylised crown of Ohrmazd II, holding a barsom in both hands, to the right of the altar attendant with stylised crown of Ahuramazda, holding a barsom in both hands, both facing inwards; dotted border.

Obverse legend

5: 11h l. o. *mzdysn bgy 'whrmzdy MRKAn MRKA 'yr'n W 'nyr'n MNW ctry MN yzd'n*

Reverse legend

5: 3h l. i. *NWRA ZY, 9h l. o. 'whrmzdy*

Shapur II (309–379)**Type Ib1/3a (SNS 3)**

Obverse Ib1: Right profile of Shapur II on frontal bust; crown with three mural elements; covered korymbos, two ribbons commencing to the left below the korymbos, pointing upwards; pearl diadem, diadem ribbons commencing above ball of hair, pointing upwards; earring consisting of two elements; neck-line of tunica edged with row of pearls; double row of pearls running from the shoulders to the breast ornament (the latter not visible); dotted border.

Reverse 3a: Fire altar, base consisting of two elements; round altar shaft, on the shaft *l'st* (*rāst*, “just”, often blundered), to the left and the right of the shaft ribbons pointing downwards; three altar plates; above bust with diadem and artificial hairstyle to the right surrounded by flames depicted by vertical lines; to the left and the right of the altar attendant with stylised crown of Shapur II, holding a barsom with both hands, both figures facing inwards; dotted border.

Obverse legend

6: 11h l. o. *mzdysn bgy šhpwhly MLKAn MLKA 'yr'n W 'nyr'n MNW ctry MN yzd'n*

7: Barbarised legends aiming at *šhpwhly*

Reverse legend

2a: 3h l. o. *šhpwhly, 9h l. i. NWRA ZY*

no legend

barbarised

Ardashir II (379–383)**Type Ia/1a (SNS 3)**

Obverse Ia: Right profile of Ardashir II on frontal bust; crown cap; covered korymbos, two ribbons commencing to the left below the korymbos, pointing upwards; pearl diadem, diadem ribbons commencing above ball of hair, pointing upwards; earring consisting of two elements;

neck-line of tunica edged with row of pearls; double rows of pearls running from the shoulders to the breast ornament (the latter not visible); dotted border.

Reverse 1a: Fire altar, base consisting of two elements; square and altar shaft, to the left and the right of the shaft ribbons pointing downwards; three altar slabs; altar flames, depicted by several lines in triangular form; to the left and the right of the altar attendant with stylised crown of Ardashir II, holding a barsom with both hands, both figures facing inwards; dotted border.

Obverse legend

8: 11h l. o. *mzdysn bgy 'rthštr MLKAn MLKA 'yr'n W 'nyr'n MNW ctry MN yzd'n*

Reverse legend

no legend

Shapur III (383–388)

Type Ia1/1b (SNS 3)

Obverse Ia1: Right profile of Shapur III on frontal bust; crown with three arcades, the latter enclosing lily-like objects; covered korymbos, two ribbons commencing to the left below the korymbos, pointing upwards; pearl diadem, diadem ribbons commencing above ball of hair, pointing upwards; earring consisting of two elements; neck-line of tunica edged with a row of pearls; double rows of pearls running from the shoulders to the breast ornament (only upper part visible); dotted border.

Reverse 1b: Fire altar, base consisting of two elements; round altar shaft, on the shaft *l'st* (*rāst*, “just”), to the left and the right of the shaft ribbons pointing downwards; three altar slabs; above bust with diadem and artificial hairstyle to the right, surrounded by flames depicted with vertical lines; to the left and the right of the altar attendant with stylised crown of Shapur III, holding a barsom with both hands, both figures facing inwards; dotted border.

Obverse legend

9: 11h l. o. *mzdysn bgy šhpwhly ZY MLKAn MLKA 'yr'n W 'nyr'n MNW ctry MN yzd'n*

Reverse legend

6: 3h l. i. *'twly ZY*, 9h l. o. *šhpwhly*

Type Ib1/1b (SNS 3)

Obverse 1b1: As 1a1, but diadem ribbons commencing below ball of hair.

Obverse legend

9: 11h l. o. *mzdysn bgy šhpwhly ZY MLKAn MLKA 'yr'n W 'nyr'n MNW ctry MN yzd'n*

Reverse legend

no legend

Wahram IV (388–399)

Type Ia1/2a (SNS 3)

Obverse Ia1: Right profile of Wahram IV on frontal bust; crown with mural element and two staggered wings; covered korymbos, two ribbons commencing to the left and right below the korymbos, pointing upwards; pearl diadem, diadem ribbons commencing below ball of hair, pointing upwards; earring consisting of two elements; neck-line of tunica edged with a row of pearls; double rows of pearls running from the shoulders to the breast ornament (only upper part visible); dotted border.

Reverse 2a: Fire altar, base consisting of two elements; round altar shaft, on the shaft *l'st* (*rāst*, “just”), to the left and the right of the shaft ribbons pointing downwards; three altar slabs; above bust with diadem and artificial hairstyle to the right; to the left and the right of the altar attendant with stylised crown of Wahram IV, holding a barsom with both hands, both figures facing inwards; dotted border.

Obverse legend

10: 11h l. o. *mzdysn bgy wlhl'n ZY MLKAn MLKA 'yr'n W 'nyr'n MNW ctry MN yzd'n*

Reverse legend

7: 3h l. i. *'twly ZY*, 9h l. o. *wlhl'n*

Type Ia1/3 (SNS 3)

Reverse 1a: Fire altar, base consisting of two elements; square, vertically ribbed altar shaft; four altar plates, small triangles attached to altar table, below these ribbed ribbons; altar flames; to the left and the right of the altar pillar in the form of a lion's paw resting on mushroom-shaped object; dotted border

Obverse legend

10: 11h l. o. *mzdysn bgy wlhl'n ZY MLKAn MLKA 'yr'n W 'nyr'n MNW ctry MN yzd'n*

Reverse legend

7: 3h l. i. *'twly ZY*, 9h l. o. *wlhl'n*

Type Id/3 (SNS 3)

Obverse Id: As Ia2, but with floral elements below bust.

Obverse legend

10: 11h l. o. *mzdysn bgy wlhl'n ZY MLKAn MLKA 'yr'n W 'nyr'n MNW ctry MN yzd'n*

Reverse legend

7: 3h l. i. *'twly ZY*, 9h l. o. *wlhl'n*

Type I?/1a (SNS 3)

Obverse I?: Basically as I, details not recognisable.

Reverse 1a: Fire altar, basement consisting of two elements; square, vertically ribbed altar shaft; four altar plates, small triangles attached to altar table, bellow ribbed ribbons; altar flames; to the left and the right of the altar pillar in the form of lion's paw, resting on mushroom-shaped object; border of dots

Obverse legend

unclear

8: 3h l. i. *wlhl'n*, 9h l. o. *l'sty*

Yazdgerd I (399–420)

Type Ib1/1a (SNS 3)

Obverse Ib1: Right profile of Yazdgerd I on frontal bust; crown with mural element, crescent above forehead; covered korymbos, two ribbons commencing to the left below the korymbos, pointing upwards; pearl diadem, diadem ribbons commencing below ball of hair, pointing upwards; earring consisting of two elements; neck-line of tunica edged with a row of pearls; double row of pearls running from the shoulders to the breast ornament (only upper part visible); floral elements below bust; dotted border.

Reverse 1a: Fire altar, base consisting of two elements; round altar shaft, on the shaft *l'st* (*rāst*, “just”), to the left and the right of the shaft ribbons pointing downwards; three altar slabs; altar

flames, rendered by three tiers of four, three and two strokes respectively; to the left and the right of the altar attendant with stylised crown of Yazdgerd I, holding a barsom with both hands; dotted border.

Obverse legend

12: 11h l. o. *mzdysn bgy l'mštl yzdklty MLKAn MLKA 'yr'n W 'nyr'n MNW ctry MN yzd'n*

13: 11h l. o. *mzdysn bgy yzdklty MLKAn MLKA 'yr'n W 'nyr'n MNW ctry MN yzd'n*

Reverse legend

9: 3h l. o. *yzdklty*, 9h l. i. *'twl ZY*

Wahram V (420–438)

Type Ia/2 (SNS 3)

Obverse Ia: Right profile of Wahram V on frontal bust; crown with two mural elements, in the middle a crescent on a pearl; covered korymbos; pearl diadem, diadem ribbons commencing below ball of hair, pointing upwards; earring consisting of two elements; neck-line of tunica edged with row of pearls; double row of pearls running from the shoulders to the breast ornament (only upper part visible); dotted border.

Reverse 2: Fire altar, base consisting of two elements; round altar shaft, to the left and the right of the shaft ribbons pointing downwards; three altar slabs, in front of them bust with stylised crown of Wahram V to the right; altar flames depicted with vertical strokes; to the left and the right of the altar attendant with stylised crown of Wahram V, holding a barsom with both hands, both figures facing inwards; dotted border.

Obverse legend

14: 11h l. o. *mzdysn bgy wlhl'n MLKAn MLKA 'yr'n W 'nyr'n MNW ctry MN yzd'n*

Reverse legend

10: 3h l. i. *wlhl'n*, 9h l. o. *l'sty*

Type Ib1/2 (SNS 3)

Obverse Ib1: As Ia, but with floral elements below bust.

Obverse legend

14: 11h l. o. *mzdysn bgy wlhl'n MLKAn MLKA 'yr'n W 'nyr'n MNW ctry MN yzd'n*

Reverse legend

10: 3h l. i. *wlhl'n*, 9h l. o. *l'sty*

Yadzgerd II (438–457)

Type Ib1/2a (SNS 3)

Obverse Ib1: Right profile of Yazdgerd II on frontal bust; crown with three mural elements; crescent, above covered korymbos, two ribbons commencing to the left below crescent, pointing upwards; pearl diadem, diadem ribbons commencing below ball of hair, pointing upwards; earring consisting of two elements; neck-line of tunica edged with a row of pearls; double row of pearls running from the shoulders to the breast ornament; floral elements below bust; dotted border.

Reverse 2a: Fire altar, base consisting of two elements; round altar shaft, on the shaft *l'st* (*rāst*, “just”), to the left and the right of the shaft ribbons pointing downwards; three altar slabs; altar flames rendered in four tiers of four, three, two and one strokes respectively; to the left and the right of the altar attendant with stylised crown of Yazdgerd II, holding a barsom with both hands, both figures facing inwards; mint name at 3h; dotted border.

*Obverse legend*15: 11h l. o. *mzdysn bgy – kdy yzdklty**Reverse legend*11: 9h l. o. *yzdklty***Type Ib1/2b (SNS 3)****Reverse 2b:** As 2a, but *nwky* at 3h.*Obverse legend*15: 11h l. o. *mzdysn bgy – kdy yzdklty**Reverse legend*11: 9h l. o. *yzdklty***Peroz (457–484)****Type IIa/1c (SNS 3)****Obverse IIa:** Right profile of Peroz on frontal bust; crown with two mural elements, crescent above forehead; crescent, above this covered korymbos, two ribbons commencing to the left below crescent, pointing upwards; pearl diadem, diadem ribbons commencing below ball of hair, pointing upwards; earring consisting of three elements; neck-line of tunica edged with a row of pearls; double row of pearls running from the shoulders to the breast ornament (only upper part visible); dotted border.**Reverse 1c:** Fire altar, base consisting of three elements; round altar shaft, to the left and the right of the shaft ribbons pointing downwards; three altar slabs; altar flames, rendered as four tiers of four, three, two and one strokes respectively; star to left of altar flames, crescent to the right; to the left and the right of the altar attendant with stylised crown of Peroz, right hand raised, both figures facing inwards; *pylwcy* at 9h; dotted border.*Obverse legend*16: 11h l. o. *mzdysn bgy – kdy pylwcy***Type IIIb/1c (SNS 3)****Obverse IIIb:** Right profile of Peroz on frontal bust; crown with two mural elements, crescent above forehead; pearl, to the left and right a wing; crescent, above covered korymbos; pearl diadem, diadem ribbons commencing to the left and right behind the shoulders, pointing upwards; earring consisting of three elements; neck-line of tunica edged with a row of pearls; double row of pearls running from the shoulders to the breast ornament (only upper part visible); ridged border.*Obverse legend*16: 11h l. o. *mzdysn bgy – kdy pylwcy***Type IIIb/1e (SNS)****Reverse 1e:** As 1c, but at 9h monogram *MP*.*Obverse legend*16: 11h l. o. *mzdysn bgy – kdy pylwcy***Walkash (484–488)****Type Ib/1b (SNS 3)****Obverse SNS Ib:** Right profile of Walkash on frontal bust; crown with three mural elements; crescent, above covered korymbos, two ribbons commencing to the left below crescent, pointing

upwards; double pearl diadem, diadem ribbon commencing behind right shoulder, pointing upwards; flame on left shoulder; earring consisting of three elements; neck-line of tunica edged with a row of pearls; double row of pearls running from the shoulders to the breast ornament (only upper part visible); double ridged border.

Reverse 1b: Fire altar, base consisting of two elements; round altar shaft, to the left and the right of the shaft ribbons pointing downwards; three altar slabs, in front of them bust with stylised crown of Walkash to the right; altar flames, depicted with vertical strokes; star to left of altar flames, crescent to the right; to the left and the right of the altar attendant with stylised crown of Walkash, right hand raised, both figures facing inwards; *wld's* at 9h; ridged border.

Obverse legend

17: 2h l. i. *hwkd wld's*

Reverse legend

12: 9h l. o. *wld's*

Kawad I / 1st reign (488–496)

Type I/1 (SNS 3)

Obverse I: Right profile of Kawad I on frontal bust; crown with two mural elements, crescent above forehead; crescent, above covered korymbos, two ribbons commencing to the left below crescent, pointing upwards; double pearl diadem, diadem ribbons commencing to the left and right behind the shoulders, pointing upwards; earring consisting of three elements; neck-line of tunica edged with a row of pearls; crescent on both shoulders; double row of pearls running from the shoulders to the breast (decoration on the specimens in this catalogue not identifiable); star in left upper field; ridged border.

Reverse 1: Fire altar, base consisting of three elements; round altar shaft, to the left and the right of the shaft ribbons pointing downwards; three altar slabs; altar flames rendered as four tiers of four, three, two and one strokes respectively; star to left of altar flames, crescent to the right; to the left and the right of the altar attendant with stylised crown of Kawad I, right hand raised, both figures facing inwards; *kw't* at 9h; ridged border.

Obverse legend

18: 2h l. o. *kw't*

Reverse legend

13: 9h l. o. *kw't*

Kawad I / 2nd reign (499–531)

Type Ib/1a (SNS 3)

Obverse Ib: Right profile of Kawad I on frontal bust; crown with two mural elements, crescent above forehead; crescent, above this covered korymbos, two ribbons commencing to the left and right below the korymbos, pointing upwards; double pearl diadem, diadem ribbons commencing to the left and right behind the neck, pointing upwards; earring consisting of three elements; neck-line of tunica edged with a row of pearls; crescent on both shoulders; double row of pearls running from the shoulders to the breast (varying decoration, cf. above); star in left upper field; crescent and star at 3h, 6h and 9h; ridged border.

Reverse 1a: Fire altar, base consisting of three elements; round altar shaft, to the left and the right of the shaft ribbons pointing downwards; three altar slabs; altar flames rendered as four tiers of four, three, two and one strokes respectively; to the left and the right of the altar attend-

ant with stylised crown of Kawad I, right hand raised; regal year (11–32) at 9h; ridged border.

Obverse legend

18: 2h l. o. *kw't*

19 2h l. i. *kw't 'pzwny*

Type Ib/3b (SNS 3)

Reverse 3b: Right profile on frontal bust, right arm extended; artificial hairstyle; korymbos, two ribbons commencing to the left below crescent, pointing upwards; double pearl diadem, diadem ribbons commencing above hair ball, triangular, pointing upwards; earring consisting of three elements; neck-line of tunica edged with a row of pearls; ridged border.

Obverse legend

no legend

Reverse legend

unclear

Type Ic/1a (SNS 3)

Obverse Ic: As Ic, but diadem ribbons commencing to the left and right behind the shoulders; star in upper right field.

Obverse legend

19 2h l. i. *kw't 'pzwny*

Type Ic/1b (SNS 3)

Reverse 1b: As 1a, but double border (regal year 33–43).

Obverse legend

19 2h l. i. *kw't 'pzwny*

Khusro I (531–578)

Type I/1 (SN)

Obverse I: Right profile of Khusro I on frontal bust; crown with two mural elements, crescent above forehead; crescent, above covered korymbos, ribbon commencing to the left below crescent, running to the left; double pearl diadem, diadem ribbons commencing to the left and right behind the shoulders, pointing upwards; earring consisting of three elements; neck-line of tunica edged with a row of pearls; crescent on left and right shoulder, both shoulders decorated with crescent and star; double row of pearls running from the shoulders to the breast; star in upper left and right field; crescent at 3h, 6h and 9h; ridged border.

Reverse 1: Fire altar, base consisting of two elements, altar shaft, in its middle three parallel elements; two altar slabs; altar flames rendered as four tiers of four, three, two and one strokes respectively; star to left of altar flames, crescent to the right; to the left and the right of the altar attendant with stylised crown of Khusro I, right and left hand respectively holding spear, left and right hand respectively resting on scabbard, both frontal; regal year (1–5) at 9h; ridged border.

Obverse legend

20: 2h l. i. *hwslwdy*

21: 2h l. i. *hslwb*, 11h l. o. *'pzwny*

Type II/2 (SN)**Obverse II:** As type I¹²²**Reverse 2:** Fire altar, base consisting of three elements, altar shaft, to the left and the right of the shaft ribbons pointing upwards; four altar slabs; altar flames rendered as four tiers of four, three, two and one strokes respectively; star to left of altar flames, crescent to the right; to the left and the right of the altar attendant with stylised crown of Khusro I, holding sword with both hands, right hand above left hand, both figures frontal; regal year (5–48) at 9h; ridged border.*Obverse legend*21: 2h l. i. *hslwb*, 11h l. o. *'pzwyny***Ohrmazd IV (578–590)****Type I/1 (SN)****Obverse I:** Right profile of Ohrmazd IV on frontal bust; crown with two mural elements, crescent above forehead; crescent, above covered korymbos, ribbon commencing to the left below crescent, pointing to the left; double pearl diadem, diadem ribbons commencing to the left and right behind the shoulders, pointing upwards; earring consisting of three elements; neck-line of tunica edged with a row of pearls; crescent on left and right shoulder, both shoulders decorated with crescent and star; double row of pearls running from the shoulders to the breast; star in left and right upper field; crescent and star at 3h, 6h and 9h; ridged border.**Reverse 1:** Fire altar, base consisting of three elements, altar shaft, to the left and the right of the shaft ribbons pointing upwards; four altar slabs; altar flames rendered as four tiers of four, three, two and one strokes respectively; star to left of altar flames, crescent to the right; to the left and the right of the altar attendant with stylised crown of Ohrmazd IV fronting, holding sword with both hands, right hand above left hand, both frontal; regal year (1–13) at 9h; ridged border.*Obverse legend*22: 2h l. i. *'whlmzd*, 11h l. o. *'pzwyny***Khusro II / 2nd reign (591–628)****Type II/2 (SN)****Obverse II:** Right profile of Khusro II on frontal bust; crown with two mural elements, crescent above forehead; wing above crown cap to the left and right, above this crescent and star; double pearl diadem, diadem ribbons commencing to the left and right behind the shoulders, pointing upwards; earring consisting of three elements; neck-line of tunica edged with a row of pearls; crescent on left shoulder, both shoulders decorated with crescent and stars; double row of pearls running from the shoulders to the breast, two dots on the breast; star in upper left and right field; crescent and star at 3h, 6h and 9h; double dotted border.**Reverse 2:** Fire altar, base consisting of three elements, altar shaft, to the left and the right of the shaft ribbons pointing upwards; four altar slabs; altar flames rendered as four tiers of four, three, two and one strokes respectively; star to left of altar flames, crescent to the right; to the

¹²² Göbl 1971, tab. 11 distinguishes obverse types I and II by the absence or presence of the word *'pzwyn* to the left of the bust, i.e., by the use of *obv-legend 17* or *18* according to the numbering in the present catalogue. This is not employed here as a criterion for distinguishing coin types, although for the sake of uniformity, Göbl's numbering system is used.

left and the right of the altar attendant with stylised crown cap, holding sword with both hands, right hand above left hand, both frontal; regal year (regal year 2–10) at 9h; crescent and star at 3h, 6, 9h and 12h; triple dotted border.

Obverse legend

23: 2h l. i. *hslwb*, 11h l. o. *GDH/'pzwty*

Type II/3 (SN)

Reverse 2: As type 3, but attendants wear stylised diadem surmounted by a crescent (regal year 11–39).

Obverse legend

23: 2h l. i. *hslwb*, 11h l. o. *GDH/'pzwty*

Ardashir III (628–630)

Obverse I: Right profile of Ardashir III on frontal bust; crown with three mural elements, crown cap, above dot, to the left two ribbons pointing to the left; at the top crescent and covered korymbos; double pearl diadem, diadem ribbons commencing to the left and right behind the shoulders, pointing upwards; earring consisting of three elements; neck-line of tunica edged with a row of pearls, circular ornament in the middle; crescent on left shoulder, both shoulders decorated with crescent and star; double row of pearls running from the shoulders to the breast, breast decorated with three ellipsoid objects with dot above each element; star in upper left and right field; crescent and star at 3h, 6h and 9h; dotted border.

Reverse 1: Fire altar, base consisting of three elements, altar shaft, to the left and the right of the shaft ribbons hanging downwards; four altar slabs; altar flames rendered as four tiers of four, three, two and one strokes respectively; star to left of altar flames, crescent to the right; to the left and the right of the altar attendant with stylised crown of Ardashir III, holding sword with both hands, right hand above left hand, both figures frontal; regal year (1–2) at 9h; crescent and star at 3h, 6, 9h and 12h; dotted border.

Obverse legend

24: 2h l. i. *'rthštr*; 11h l. o. *'pzwny*

Type II/1 (SN)

Obverse II: As type I, but above crown cap wing to the left and right; no dot above crown cap.

Obverse legend

24: 2h l. i. *'rthštr*; 11h l. o. *'pzwny*

ARAB-SASANIAN COINS

Type Ia/1a

Obverse Ia: Right profile on frontal bust; crown with two mural elements, crescent above forehead; wing to the left and right, crescent surmounted by crescent and star; double pearl diadem, diadem ribbons commencing to the left and right behind the shoulders, pointing upwards; earring (varying decoration, cf. below); neck-line of tunica edged with a row of pearls; crescent on left shoulder, both shoulders decorated with crescent and star; double row of pearls running from the shoulders to the breast (varying decoration, cf. below); star in left and right field; crescent and star at 3h, 6h and 9h; double dotted border.

Reverse 1a: Fire altar, base consisting of three elements, altar shaft, to the left and the right of the shaft ribbed ribbons pointing upwards; three altar slabs; altar flames rendered as four tiers of four, three, two and one strokes respectively; to left and right of flames astral symbols (varying arrangement, cf. below); to the left and the right of the altar attendant with stylised crown and diadem ribbons, frontal, holding sword with both hands (right hand above left hand); date at 9h; crescent and star at 3h, 6, 9h and 12h; triple dotted border.

Obverse legend

23: 2h l. i. *hslwb*, 11h l. o. *GDH/'pzwty*

28: 2h l. i. *'pdwl'/y 'myl'n*, 11h l. o. *GDH/'pzwty*

32: 2h l. i. *'wbyl'l'/y zy't'n*, 11h l. o. *GDH/'pzwty*

38: 2h l. i. *zy't'bwspy'n*, 11h l. o. *GDH/'pzwty*

Type Ia/1b

Reverse 1b: As 1a, but left attendant figure without diadem ribbon.

Obverse legend

23: 2h l. i. *hslwb*, 11h l. o. *GDH/'pzwty*

Type Ia/1c

Reverse 1c: As 1a, but left attendant figure holding sword with left hand above right hand, right attendant figure holding sword with right hand above left hand.

Obverse legend

23: 2h l. i. *hslwb*, 11h l. o. *GDH/'pzwty*

25: 2h l. i. *'myl'n/'pdwl'*, 11h l. o. *GDH/'pzwty*

Type Ia/1g

Reverse 1g: As 1c, but left attendant figure without diadem ribbon.

Obverse legend

23: 2h l. i. *hslwb*, 11h l. o. *GDH/'pzwty*

Type Ib/1a

Obverse Ib: As Ia, but only left diadem ribbon visible.

Obverse legend

31: 2h l. i. *'pdwl'/y zwbyl'n*, 11h l. o. *GDH/'pzwty*

32: 2h l. i. *'wbyl'l'/y zy't'n*, 11h l. o. *GDH/'pzwty*

33: 2h l. i. *'wml y/'wbyl'l'n*, 11h l. o. *GDH/'pzwty*

36: 2h l. i. *slm y/zyt'n*, 11h l. o. *GDH/'pzwty*

Type Ib/1c

Obverse legend

32: 2h l. i. *'wbyl'l'/y zy't'n*, 11h l. o. *GDH/'pzwty*

Type Ic/1a

Obverse Ic: As Ib, but no crescent on left shoulder.

Obverse legend

26: 2h l. i. *'pdlm'n/y zyt'n*, 11h l. o. *GDH/'pzwty*

27: 2h l. i. *'pdwl' 'myl/y wrwyšnyk'n*, 11h l. o. *GDH/'pzwty*

30: 2h l. i. *'pdwl'/y hzm'n*, 11h l. o. *GDH/'pzwty*

32: 2h l. i. *'wbyl'l'/y zy't'n*, 11h l. o. *GDH/'pzwty*

33: 2h l. i. *'wml y/'wbyl'l'n*, 11h l. o. *GDH/'pzwty*

- 36: 2h l. i. *slm y/zyt'n*, 11h l. o. *GDH'/pzwty*
 37: 2h l. i. *tlh' y/'pdwl'n*, 11h l. o. *GDH'/pzwty*
 39: 2h l. i. *zy't/y 'bwswp'n*, 11h l. o. *GDH'/pzwty*

Type Ic/1b*Obverse legend*

- 36: 2h l. i. *slm y/zyt'n*, 11h l. o. *GDH'/pzwty*

Type Ic/1c*Obverse legend*

- 29: 2h l. i. *'pdwl' y/'wm'y'n*, 11h l. o. *GDH'/pzwty*
 32: 2h l. i. *'wbytl'/y zy't'n*, 11h l. o. *GDH'/pzwty*
 36: 2h l. i. *slm y/zyt'n*, 11h l. o. *GDH'/pzwty*
 38: 2h l. i. *zy't/'bwspy'n*, 11h l. o. *GDH'/pzwty*
 39: 2h l. i. *zy't/y 'bwswp'n*, 11h l. o. *GDH'/pzwty*

Type Ic/1d**Reverse 1d:** As 1a, but attendant figures holding sword with both hands at the same level.*Obverse legend*

- 35: 2h l. i. *mwh' lpy y/'bwcpl'n*, 11h l. o. *GDH'/pzwty*
 40: 2h l. i. arab. *الحجاج بن/يوسف*, 11h l. o. pehl. *GDH'/pzwty*

Type Ic/1e**Reverse 1e:** As 1a, but left attendant figure without diadem ribbon.*Obverse legend*

- 32: 2h l. i. *'wbytl'/y zy't'n*, 11h l. o. *GDH'/pzwty*

Type Id/1f**Obverse Id:** As Ic, but third border encircling astral symbols.**Reverse 1f:** As 1a, but fourth border encircling astral symbols*Obverse legend*

- 40: 2h l. i. arab. *الحجاج بن/يوسف*, 11h l. o. pehl. *GDH'/pzwty*

Type Ic/1f*Obverse legend*

- 41: 2h l. i. Arab. *محمد / رسول الله*, 11h l. o. Pehl. *GDH'/pzwty*

Type Ie/1f**Obverse Ie:** As Ic, but tamga in 3rd quadrant.*Obverse legend*

- 42: 2h l. i. bactr. *zolado gōzogano*, 11h l. o. pehl. *GDH'/pzwty*

Type If/1c**Obverse If:** As Ia, but no crescent on left shoulder.*Obverse legend*

- 39: 2h l. i. *zy't/y 'bwswp'n*, 11h l. o. *GDH'/pzwty*

Type Ih/2a**Obverse 1h:** As Ic, but no ball of hair in the neck

Reverse 2a: Standing caliph, frontal, right hand resting on scabbard of sword; “girdle band” depicted; crescent and star at 3h, 6, 9h and 12h; triple dotted border.

Obverse legend

43a: 11h l. o. arab. ضرب في سنه خمس و سبعين, 1h l. i. arab. وسبعين

Reverse legend

14: 11h l. o. امير المؤمنين, 1h l. i. خلفه الله

Ih/2b

Reverse 2b: As 2a, but “girdle band” not depicted.

Obverse legend

43a: 11h l. o. arab. ضرب في سنه خمس و سبعين, 1h l. i. arab. وسبعين

43b: 11h l. o. arab. ضرب في سنه خمس و سبعين, 1h l. i. arab. خمس و سبعين

Reverse legend

14: 11h l. o. امير المؤمنين, 1h l. i. خلفه الله

ISPAHBADS OF TABARISTAN

Type I/1

Obverse I: Right profile on frontal bust; crown with one mural element; wing to the left and right above crown cap, surmounted by crescent and star; double pearl diadem, diadem ribbon commencing to the left behind the shoulder, pointing upwards; earring (varying decoration, cf. above); neck-line of tunic edged with a row of pearls; crescent on left shoulder, both shoulders decorated with crescent and star; double row of pearls running from the shoulders to the breast (varying decoration, cf. above); star in upper left field; crescent and star at 3h, 6h and 9h; double dotted border.

Reverse 1: Fire altar, base consisting of three elements, altar shaft, to the left and the right of the shaft ribbons pointing upwards; four altar slabs; altar flames rendered as four tiers of four, three, two and one strokes respectively; to the left of star, to the right crescent; to the left and the right of the altar attendant with stylised crown, holding sword with both hands, right hand above left hand, both frontal; date at 9h; crescent and star at 3h, 6, 9h and 12h; triple dotted border

Obverse legend

44: 1h l. i. hwlšyty, 11h l. o. GDH/'pzwty

45: 2h l. i. plh'n'n, 11h l. o. GDH/'pzwty

ABBASID GOVERNORS OF TABARISTAN

Type Ia/1a

Obverse I: Right profile on frontal bust; crown with one mural element; wing to the left and right above crown cap, surmounted by crescent and star; double pearl diadem, diadem ribbon commencing to the left behind the shoulder, pointing upwards; earring (varying decoration, cf. above); neck-line of tunic edged with a row of pearls; crescent on left shoulder, both shoulders decorated with crescent and star; double row of pearls running from the shoulders to the breast (varying decoration, cf. above); star in upper left field; crescent and star at 3h, 6h and 9h; double dotted border.

Reverse 1: Fire altar, base consisting of three elements, altar shaft, to the left and the right of the shaft ribbons pointing upwards; four altar slabs; altar flames rendered as four tiers of four,

three, two and one strokes respectively; to the left of star, to the right crescent; to the left and the right of the altar attendant with stylised crown, holding sword with both hands, right hand above left hand, both frontal; date at 9h; crescent and star at 3h, 6, 9h and 12h; triple dotted border

Obverse legend

55: 2h l. i. arab. *عمر*, 11h l. o. pehl. *GDH/pzwt*

Type Ib/1a

Obverse Ib: As Ia, but no crescent on right shoulder.

Obverse legend

49: 2h l. i. arab. *عبد الله*, 11h l. o. pehl. *GDH/pzwt*

50: 2h l. i. arab. *هاني*, 11h l. o. pehl. *GDH/pzwt*

52: 2h l. i. arab. *مقاتل*, 11h l. o. pehl. *GDH/pzwt*

Type Ic/1a

Obverse Ib: As Ia, but no diadem ribbon on right side.

Obverse legend

53: 2h l. i. arab. *سعيد*, 11h l. o. pehl. *GDH/pzwt*

55: 2h l. i. arab. *عمر*, 11h l. o. pehl. *GDH/pzwt*

Type Id/1a

Obverse Ic: As Ic, but no crescent on right shoulder.

Obverse legend

47: 2h l. i. *'wml*, 11h l. o. *GDH/pzwt*

51: 2h l. i. arab. *جرير*, 11h l. o. pehl. *GDH/pzwt*

Type Ie/1b

Obverse Id: As Id, but third border encircling astral symbols.

Reverse 1b: As 1a, but at 1.30h, 4.30h, 7.30h and 10.30h lily-shaped symbol; fourth border encircling astral symbols.

Obverse legend

48: *'wml y 'l'n*, 11h l. o. *GDH/pzwt*

Type If/1a

Obverse Ie: As Ib, but second ball of hair on right shoulder.

Obverse legend

46: 2h l. i. *'pzwt*, 11h l. o. *GDH*

Type II/1a

Obverse II: Stylised right profile on frontal bust; face replaced by rhombus, in which *بخ* (“wonderful”) is inscribed; crown with one mural element, dot to the left and right of the mural element; above this, wing to the left and right surmounted by crescent and star; double pearl diadem, diadem ribbons commencing to the left and right behind the shoulders, pointing upwards; earring consisting of three elements; neck-line of tunica edged with a row of pearls; double row of pearls running from the shoulders to the breast (varying decoration, cf. above); star in upper left and right field; crescent and star at 3h, 6h and 9h; double dotted border.

Obverse legend

54: 2h l. i. arab. *سليمن* (sic), 11h l. o. pehl. *GDH/pzwt*

SASANIAN-TYPE COINS FROM BUKHARA

Type I/1

Obverse I: Stylised right profile with crown of Wahram V on frontal bust; crown with two mural elements, in the middle, crescent on pearl, above this, stylised korymbos; diadem ribbon commencing below ball of hair; earring consisting of two elements; tunica; breast depicted with three dots; dotted border.

Reverse 1: Fire altar, base consisting of two elements, altar shaft; to the left and the right of the shaft ribbons in the form of a row of pearls pointing downwards; bust with stylised crown of Wahram V to the right; altar flames; to the left and the right of the altar stylised attendant, holding a barsom with both hands, both figures facing inwards; dotted border.

Obverse legend

56: 11h l. o. arab. المهدي, 1h l. i. sogd. *bukharkhudat*

Reverse legend

no legend

LEGENDS

Legends are arranged in chronological order for Sasanian coins. In the case of Arab-Sasanian and Tabaristan issues, the criterion is first which languages are used (Pehlevi, Arabic and Pehlevi...). The order within the various groups is alphabetical; for the sake of easy arrangement, ' is equated with Latin "A".

SASANIAN COINS

Obverse legends

Field legends in Pehlevi

- 1: 11h l. o. *mzdysn bgy 'rthštr MRKAn MRKA 'yr'n MNW ctry MN yzd'n
mzdēsn bay Ardašīr šāhān šāh Ērān kē čīhr az yazdān*
“The Mazda-worshipping divine Ardashir, King of Kings of the Iranians, whose seed is from the gods”
- 2: 11h l. o. *mzdysn bgy šhpwhry MRKAn MRKA 'yr'n MNW ctry MN yzd'n
mzdēsn bay Šābuhr šāhān šāh Ērān kē čīhr az yazdān*
“The Mazda-worshipping divine Shapur, King of Kings of the Iranians, whose seed is from the gods”
- 3: 11h l. o. *mzdysn bgy wrhr'n MRKAn MRKA 'yr'n W 'nyr'n MNW ctry MN yzd'n
mzdēsn bay Wahrām šāhān šāh Ērān ud Anērān kē čīhr az yazdān*
“The Mazda-worshipping divine Wahram, King of Kings of the Iranians and non-Iranians, whose seed is from the gods”
- 4: 11h l. o. *mzdysn bgy nrshy MRKAn MRKA 'yr'n W 'nyr'n MNW ctry MN yzd'n
mzdēsn bay Nāreseh šāhān šāh Ērān ud Anērān kē čīhr az yazdān*
“The Mazda-worshipping divine Narseh, King of Kings of the Iranians and non-Iranians, whose seed is from the gods”
- 5: 11h l. o. *mzdysn bgy 'whrmzdy MRKAn MRKA 'yr'n W 'nyr'n MNW ctry MN yzd'n
mzdēsn bay Ohrmazd šāhān šāh Ērān ud Anērān kē čīhr az yazdān*
“The Mazda-worshipping divine Ohrmazd, King of Kings of the Iranians and non-Iranians, whose seed is from the gods”
- 6: 11h l. o. *mzdysn bgy šhpwhly MLKAn MLKA 'yr'n W 'nyr'n MNW ctry MN yzd'n mazdēsn
bay Šābuhr šāhān šāh Ērān ud Anērān kē čīhr az yazdān*
“The Mazda-worshipping divine Shapur, King of Kings of the Iranians and non-Iranians, whose seed is from the gods”

- 7: Barbarised legends aiming at *šhpwhly*
- 8: 11h l. o. *mzdysn bgy 'rthštr MLKAn MLKA 'yr'n W 'nyr'n MNW ctry MN yzd'n mazdēsn bay Ardašīr šāhān šāh Ērān ud Anērān kē čīhr az yazdān*
 “The Mazda-worshipping divine Ardashir, King of Kings of the Iranians, whose seed is from the gods”
- 9: 11h l. o. *mzdysn bgy šhpwhly ZY MLKAn MLKA 'yr'n W 'nyr'n MNW ctry MN yzd'n mazdēsn bay Šābuhr ī šāhān šāh Ērān ud Anērān kē čīhr az yazdān*
 “The Mazda-worshipping divine Shapur, King of Kings of the Iranians and non-Iranians, whose seed is from the gods”
- 10: 11h l. o. *mzdysn bgy whl'n ZY MLKAn MLKA 'yr'n W 'nyr'n MNW ctry MN yzd'n mazdēsn bay Wahrām ī šāhān šāh Ērān ud Anērān kē čīhr az yazdān*
 “The Mazda-worshipping divine Wahram, King of Kings of the Iranians and non-Iranians, whose seed is from the gods”
- 11: 5h l. o. *whl'n MLKA*
Wahrām shah
 “King Wahram”
- 12: 11h l. o. *mzdysn bgy l'mštl yzdklty MLKAn MLKA 'yr'n W 'nyr'n MNW ctry MN yzd'n mazdēsn bay rāmšahr Yazdgerd šāhān šāh Ērān ud Anērān kē čīhr az yazdān*
 “The Mazda-worshipping divine joy of the empire Yazdgerd, King of Kings of the Iranians and non-Iranians, whose seed is from the gods”
- 13: 11h l. o. *mzdysn bgy yzdklty MLKAn MLKA 'yr'n W 'nyr'n MNW ctry MN yzd'n mazdēsn bay Yazdgerd šāhān šāh Ērān ud Anērān kē čīhr az yazdān*
 “The Mazda-worshipping divine Yazdgerd King of Kings of the Iranians and non-Iranians, whose seed is from the gods”
- 14: 11h l. o. *mzdysn bgy whl'n MLKAn MLKA 'yr'n W 'nyr'n MNW ctry MN yzd'n mazdēsn bay Wahrām šāhān šāh Ērān ud Anērān kē čīhr az yazdān*
 “The Mazda-worshipping divine Wahram, King of Kings of the Iranians and non-Iranians, whose seed is from the gods”
- 15: 11h l. o. *mzdysn bgy – kdy yzdklty*
mazdēsn bay kay Yazdgerd
 “The Mazda-worshipping divine King Yazdgerd”
- 16: 11h l. o. *mzdysn bgy – kdy pylwcy*
mazdēsn bay kay Pērōz
 “The Mazda-worshipping divine King Peroz”
- 17: 2h l. i. *hwkd wld's*
hukay Walaxš
 “The good King Walkash”
- 18: 2h l. o. *kw't*
Kawād
 “Kawad”

- 19: 2h l. i. *kw't 'pzwny*
Kawād abzōn
 “Kawad, may he increase”
- 20: 2h l. i. *hwslwdy*
Hūslib
 “Khusro”
- 21: 2h l. i. *hslwb*, 11h l. o. *'pzwny*
Hūslib abzōn
 “Khusro, may he increase”
- 22: 2h l. i. *'whlmzd*, 11h l. o. *'pzwny*
Ohrmazd abzōn
 “Ohrmazd, may he increase”
- 23: 2h l. i. *hslwb*, 11h l. o. *GDH/'pzwty*
Hūslib xwārrah abzōt
 “Khusro, may his glory increase”
- 24: 2h l. i. *'rthštr*; 11h l. o. *'pzwny*
Ardašir abzōn
 “Ardashir, may he increase”

Marginal legends in Pehlevi

- a: 2nd quad. l. i. *'pd*
āfid
 “wonderful”

Reverse legends

Field legends in Pehlevi

- 1: 11h l. o. *NWRA ZY*, 2h l. i. *'rthštr*
ādur ī Ardašir
 “the fire of Ardashir”
- 2a: 3h l. o. *šhpwhly*, 9h l. i. *NWRA ZY*
- 2b: 3h l. i. *NWRA ZY*, 9h l. o. *šhpwhry*
ādur ī Šābuhr
 “the fire of Shapur”
- 3: 3h l. i. *NWRA ZY*, 9h l. o. *wrhr'n*
ādur ī Wahrām
 “the fire of Wahram”

- 4: 3h l. i. *NWRA ZY*, 9h l. o. *nrshy*
ādur ī Nāreseh
“the fire of Narseh”
- 5: 3h l. i. *NWRA ZY*, 9h l. o. *'whrmzdy*
ādur ī Ohrmazd
“the fire of Ohrmazd”
- 6: 3h l. i. *'twly ZY*, 9h l. o. *šhpwhly*
ādur ī Šābuhr
“the fire of Shapur”
- 7: 3h l. i. *'twly ZY*, 9h l. o. *wlhl'n*
ādur ī Wahrām
“the fire of Wahram”
- 8: 3h l. i. *wlhl'n*, 9h l. o. *l'sty*
Wahrām rāst
“Wahram the Just”
- 9: 3h l. o. *yzdklty*, 9h l. i. *'twl ZY*
ādur ī Yazdgerd
“the fire of Yazdgerd”
- 10: 9h l. o. *wlhl'n*
Wahrām
“Wahram”
- 11: 9h l. o. *yzdklty*
Yazdgerd
“Yazdgerd”
- 12: 9h l. o. *wld'sš*
Walaxš
“Walkash”
- 13: 9h l. o. *kw't*
Kawād
“Kawad”

ARAB-SASANIAN COINS

Obverse legends*Field legends in Pehlevi*

- 25: 2h l. i. *'myl'n'/pdwl'*, 11h l. o. *GDH'/pzwty*
'Abd Allah (ī) 'Amir xwārrah abzōt
“‘Abd Allah, son of ‘Amir, may his glory increase”

- 26: 2h l. i. *'pdlm'n/y zyt'n*, 11h l. o. *GDH/'pzwty*
'Abd al-Rahman ī Ziyad xwārrah abzōt
 “‘Abd al-Rahman, son of Ziyad, may his glory increase”
- 27: 2h l. i. *'pdwl' myl/y wrwyšnyk'n*, 11h l. o. *GDH/'pzwty*
'Abd Allah amir ī wurrōyišnīgān xwārrah abzōt
 “‘Abd Allah, commander of the Faithful, may his glory increase”
- 28: 2h l. i. *'pdwl'y 'myl'n*, 11h l. o. *GDH/'pzwty*
'Abd Allah ī 'Amir xwārrah abzōt
 “‘Abd Allah, son of ‘Amir, may his glory increase”
- 29: 2h l. i. *'pdwl' y/'wm'y'n*, 11h l. o. *GDH/'pzwty*
'Abd Allah ī Umayya xwārrah abzōt
 “‘Abd Allah, son of Umayya, may his glory increase”
- 30: 2h l. i. *'pdwl'y hzm'n*, 11h l. o. *GDH/'pzwty*
'Abd Allah ī Khazim xwārrah abzōt
 “‘Abd Allah, son of Khazim, may his glory increase”
- 31: 2h l. i. *'pdwl'y zwbyl'n*, 11h l. o. *GDH/'pzwty*
'Abd Allah ī al-Zubayr xwārrah abzōt
 “‘Abd Allah, son of al-Zubayr, may his glory increase”
- 32: 2h l. i. *'wbytl'y zy't'n*, 11h l. o. *GDH/'pzwty*
'Ubayd Allah ī Ziyad xwārrah abzōt
 “‘Ubayd Allah, son of Ziyad, may his glory increase”
- 33: 2h l. i. *'wml y/'wbytl'n*, 11h l. o. *GDH/'pzwty*
'Umar ī 'Ubayd Allah xwārrah/abzōt
 “‘Umar, son of ‘Ubayd Allah, may his glory increase”
- 34: 2h l. i. *m'wy' myl/y wrwyšnyk'n*, 11h l. o. *GDH/'pzwty*
Mu'awiya amir ī wurrōyišnīgān xwārrah abzōt
 “‘Mu'awiya, commander of the Faithful, may his glory increase”
- 35: 2h l. i. *mwh'lpy y/'bwcp'l'n*, 11h l. o. *GDH/'pzwty*
Muhallab ī Abi Sufiyan xwārrah abzōt
 “‘Muhallab, son of Abi Sufiyan, may his glory increase”
- 36: 2h l. i. *slm y/zyt'n*, 11h l. o. *GDH/'pzwty*
Salm ī Ziyad xwārrah abzōt
 “‘Salm, son of Ziyad, may his glory increase”
- 37: 2h l. i. *tlh' y/'pdwl'n*, 11h l. o. *GDH/'pzwty*
Talha ī 'Abd Allah xwārrah abzōt
 “‘Talha, son of ‘Abd Allah, may his glory increase”

38: 2h l. i. zy't/'bwspy'n, 11h l. o. GDH/'pzwty
Ziyad ī Abi Sufiyan xwārrah abzōt
 “Ziyad, son of Abi Sufiyan, may his glory increase”

39: 2h l. i. zy't/y 'bwswp'n, 11h l. o. GDH/'pzwty
Ziyad ī Abi Sufiyan xwārrah abzōt
 “Ziyad, son of Abi Sufiyan, may his glory increase”

Field legends in Arabic and Pehlevi

40: 2h l. i. Arab. الحجاج بن يوسف, 11h l. o. Pehl. GDH/'pzwty
 Arab. *al-Hajjāj ibn Yussuf*, Pehl. *xwārrah abzōt*
 “Al-Hajjaj, son of Yussuf, may his glory increase”

41: 2h l. i. Arab. رسول الله / محمد, 11h l. o. Pehl. GDH/'pzwty
 Arab. *Muhammad rasūl Allah*, Pehl. *xwārrah abzōt*
 “Muhammad is the messenger of God, may his glory increase”

Field legends in Bactrian¹²³ and Pehlevi

42: 2h l. i. Bactr. *zolado gōzogano*, 11h l. o. Pehl. GDH/'pzwty
 Bactr. *zolado gōzogano*, Pehl. *xwārrah abzōt*
 “Zhulād Gōzgān, may the glory increase”

Field legends in Arabic

43a: 11h l. o. Arab. و سبعين, 1h l. i. Arab. ضرب في سنة خمس

43b: 11h l. o. Arab. خمس و سبعين, 1h l. i. Arab. ضرب في سنة
 Arab. *duriba fī sanah hams wa saba'īn*
 “struck in the year five and seventy”

Marginal legends in Arabic

b: 2nd quad. l. i. بسم الله
bismillah
 “in the name of God”

c: 2nd quad. l. i. بسم الله, 3rd quad. l. i. العزه لله
bismillah al-'izzah lillah
 “in the name of God, strength is with God”

d1: 1st quad. l. i. بسم الله, 2nd quad. لا اله الا الله, 3rd quad. وحده محمد, 4th quad. رسول الله

d2: 2nd quad. l. i. بسم الله لا اله الا الله, 3rd quad. l. i. وحده محمد رسول, 4th quad. l. i. الله

¹²³ For transliteration and translation of the Bactrian legends I follow Sims-Williams (in print).

- d3: 1st quad. l. i. بيسم الله, 2nd quad. لا اله الا الله و, 3rd quad. حده محمد ر, 4th quad. سول الله
- d4: in “radiate” form starting at 1h بيسم الله لا اله الا الله وحده محمد رسول الله
bismillah lā ilah ilā waḥdahu Muhammad rasūl Allah
 “in the name of God, there is no god except God, He is alone, Muhammad is the messenger of God”
- e1: 1st quad. l. i. بيسم الله, 2nd quad. محمد رسول الله
- e2: 2nd quad. l. i. بيسم الله محمد, 3rd quad. رسول الله
- e3: 2nd quad. l. i. بيسم الله, 3rd quad. محمد رسول, 4th quad. الله
bismillah Muhammad rasūl Allah
 “in the name of God, Muhammad is the messenger of God”
- f1: 2nd quad. l. i. بيسم الله ربي
- f2: 2nd quad. l. i. بيسم الله, 3rd quad. l. i. ربي
bismillah rabbī
 “in the name of God, my lord”
- g: 2nd quad. l. i. لله
lillah
 “to God”
- h: 2nd quad. l. i. لله الحمد
lillah al-hamd
 “praise to God”
- i: 2nd quad. l. i. طلحه لله
Talha lillah
 “Talha, to God”

Marginal legends in Arabic and Pehlevi

- j: 2nd quad. Arab. l. i. الله, Pehl. l. i. pylwcy bplwy'n
pērōz bplwy'n, allah
 “victorious BPLWYAN, God”
- k: 2nd quad. l. i. Arab. بيسم الله, 3rd quad. l. i. Pehl. 'pzwyny GDH
bismillah, xwārrah abzōn
 “in the name of God, may the glory increase”
- l: 1st quad. l. i. Pehl. gwd'n, 2nd quad. l. i. Arab. بيسم الله
gwd'n bismillah
 “in the name of God, GWDAN (?)”
- m: 2nd quad. l. i. Arab. بيسم الله, 3rd quad. l. i. Pehl. MW
bismillah mw
 “in the name of God, MW (?)”

- n: 1st quad. 1. i. Pehl. *p*, 2nd quad. 1. i. Arab. بسم الله
p bismillah
 “in the name of God, P (?)”

Reverse legends

Field legends in Arabic

- 14: 11h 1. o. امير المؤمنين, 1h 1. i. خلفه الله
amīr al-mūminīn, khalīfah Allah
 “Commander of the Faithful, God’s caliph”

Marginal legends in Pehlevi and Bactrian

- a: 1st quad. 1. i. bact. *garigo šauo*, 2nd quad. 1. i. bact. *ambēro*, 3rd quad. 1. o. Pehl. ’*pzwny*,
 4th quad. 1. o. Pehl. *GDH*
garigo šauo ambēro, xwārrah abzōn
 “King of Ghar/King of the mountains, Ambēr, may the glory increase”

ISPAHBADS OF TABARISTAN

Obverse legends

Field legends in Pehlevi

- 44: 1h 1. i. *hwlšyty*, 11h 1. o. *GDH/’pzwty*
Huršīd xwārrah abzōt
 “Hurshid, may his glory increase”
- 45: 2h 1. i. *plh’n’n*, 11h 1. o. *GDH/’pzwty*
Farhān xwārrah abzōt
 “Farkhan, may his glory increase”

Marginal legends in Pehlevi

- o: 2nd quad. 1. i. ’*pd*, 3rd 1. o. quad. *nwky*
āfid, nōk
 “wonderful, new”

ABBASID GOVERNORS OF TABARISTAN

Obverse legends*Field legends in Pehlevi*

- 46: 2h l. i. 'pzwty, 11h l. o. GDH
xwārrah abzōt
 "May the glory increase"
- 47: 2h l. i. 'wml, 11h l. o. GDH/'pzwty
'Umar xwārrah abzōt
 "'Umar, may his glory increase"
- 48: 2h l. i. 'wml y ''l'n, 11h l. o. GDH/'pzwty
'Umar ī al-'Ala xwārrah abzōt
 "'Umar, son of al-'Ala, may his glory increase"

Field legends in Arabic and Pehlevi

- 49: 2h l. i. Arab. عبد الله, 11h l. o. Pehl. GDH/'pzwty
 Arab. 'Abd Allah, Pehl. *xwārrah abzōt*
 "'Abd Allah, may his glory increase"
- 50: 2h l. i. Arab. هاني, 11h l. o. Pehl. GDH/'pzwty
 Arab. *Hānī*, Pehl. *xwārrah abzōt*
 "Hani, may his glory increase"
- 51: 2h l. i. Arab. جرير, 11h l. o. Pehl. GDH/'pzwty
 Arab. *Jarīr*, Pehl. *xwārrah abzōt*
 "Jarīr, may his glory increase"
- 52: 2h l. i. Arab. مقاتل, 11h l. o. Pehl. GDH/'pzwty
 Arab. *Muqatīl*, Pehl. *xwārrah abzōt*
 "Muqatīl, may his glory increase"
- 53: 2h l. i. Arab. سعيد, 11h l. o. Pehl. GDH/'pzwty
 Arab. *Sa'id*, Pehl. *xwārrah abzōt*
 "Sa'id, may his glory increase"
- 54: 2h l. i. Arab. سليمان (sic), 11h l. o. Pehl. GDH/'pzwty
 Arab. *Sulaiman*, Pehl. *xwārrah abzōt*
 "Sulaiman, may his glory increase"
- 55: 2h l. i. Arab. عمر, 11h l. o. Pehl. GDH/'pzwty
 Arab. 'Umar, Pehl. *xwārrah abzōt*
 "'Umar, may his glory increase"

Marginal legends in Arabic

- p: 3rd quad. l. o. عمر بن, 2nd quad. l. o. العلاء
'Umar ibn al-Ālā
 “Umar, son of ‘Ala”

SASANIAN-TYPE COINS FROM BUKHARA

Field legends in Arabic and Sogdian

- 56: 11h l. o. Arab. المهدي, 1h l. i. Sogd. *bukharkhudat*
 Arab. *al-Mahdī*, Sogd. *bukharkhudat*
 “al-Mahdi, regent of Bukhara”

ADDITIONAL ELEMENTS

SASANIAN COINS

Kawad I / 2nd reign

*Bust decorations*¹²⁴

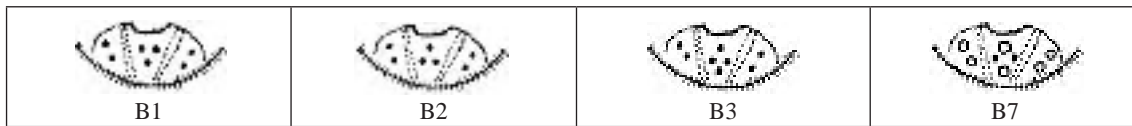

If no secure attribution was possible, the entry merely reads: “B?”.

ARAB-SASANIAN COINS

Bust decorations

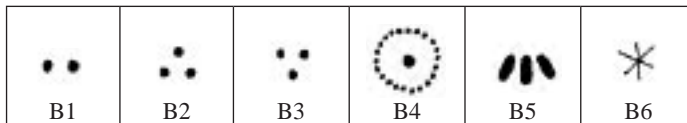

The most common form is B1; only variations other than this are noted in the catalogue. If no secure attribution was possible, the entry merely reads: “B?”.

Earrings

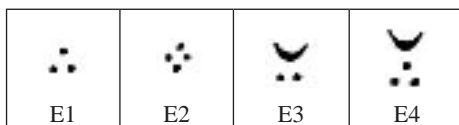

The most common form is E1; only variations other than this are noted in the catalogue. If no secure attribution was possible, the entry merely reads: “E?”.

¹²⁴ Numbering according to Schindel 2004, II, p. 384. Only those variants attested on the coins in this catalogue are listed.

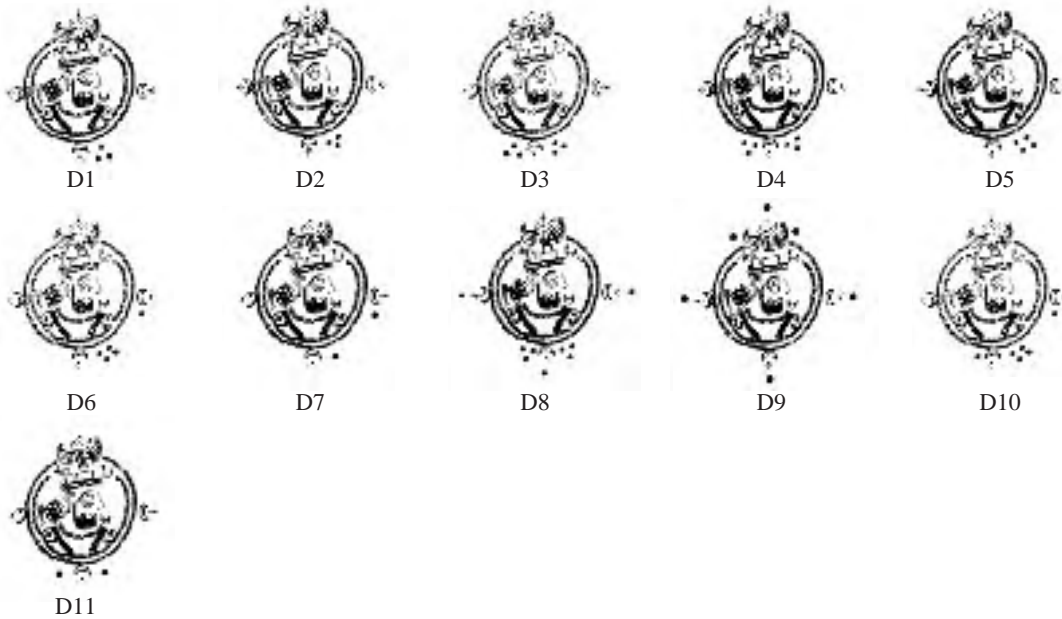
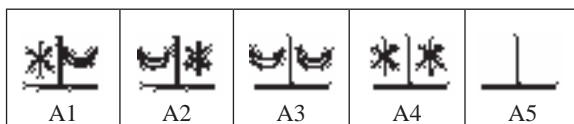
Additional marks in the margin*Astral symbols to the left and right of the altar flames*

The most common form is A1; only variations other than this are noted in the catalogue. If no secure attribution was possible, the entry merely reads: "A?".

ISPAHBADS OF TABARISTAN

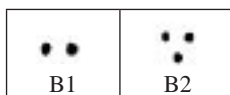
Bust decorations

ABBASID GOVERNORS OF TABARISTAN

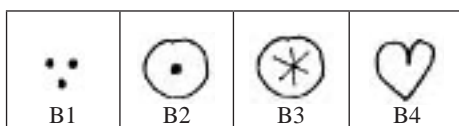
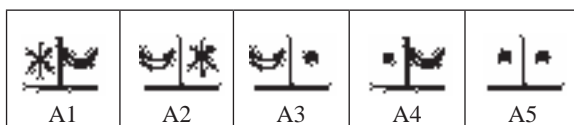
Bust decorations*Astral symbols to the left and right of the altar flames*

The most common form is A1; only variations other than this are noted in the catalogue. If no secure attribution was possible, the entry merely reads: "A?".

SASANIAN COINS

Ardashir I (224–240)**Group/Mint C (“Ctesiphon”)****Type IIh/3a (SNS 1)**

1. BI. 4Δ. 11,18g. 26mm. 9h. Corroded
K/974.85
Obverse: legend 1, only partially legible
Reverse: legend 1, only partially legible
2. BI. 4Δ. 11,13g. 29mm. 9h. Flan cracks, broken edges
K/50673
Obverse: legend 1, only partially legible
Reverse: legend 1

Type II?/3a (SNS 1)

3. AE. AE/2. 3,45g. 15mm. 9h. Broken edges
K/50691
Obverse: legend unclear
Reverse: legend 1, only partially legible

Type IIIi/3a (SNS 1)

4. AE. AE/3. 2,64g. 16mm. 9h.
K/50690
Obverse: legend unclear
Reverse: legend unclear

Type II?/3a (SNS 1)

5. AE. AE/3. 2,25g. 15mm. 9h. Broken edges
K/50310
Obverse: legend unclear
Reverse: legend unclear
6. AE. AE/3. 2,08g. 14mm. 9h. Broken edges
K/50689
Obverse: legend unclear
Reverse: legend unclear
7. AE. AE/4. 1,44g. 13mm. 3h.
K/50301
Obverse: legend unclear
Reverse: legend unclear

Type IIIa/3a (SNS 1)

8. AR. Δ. 4,51g. 28mm. 3h. Obv./rev. scratches
K/50686
Obverse: legend 1
Reverse: legend 1

Group/Mint B (“Hamadan”)**Type II?/3a (SNS 1)**

9. AE. AE/1. 15,62g. 28mm. 12h. Corroded
K/50672
Obverse: legend unclear
Reverse: legend unclear
10. AE. AE/1. 15,16g. 27mm. 12h.
K/50688
Obverse: legend unclear
Reverse: legend unclear

Type IIIa/3b (SNS 1)

11. AR. Δ. 4,14g. 27mm. 9h. Broken edges; obv. tooled
IAA/1008 (ex Flinders Petrie coll.)
Obverse: legend 1
Reverse: legend 1; dot between altar base and left pillar

Group/Mint C (“Ctesiphon”)**Type V/3a (SNS 1)**

12. AE. AE/1. 18,51g. 30mm. 9h. Flan cracks
K/50671
Obverse: legend unclear
Reverse: legend unclear

Modern forgery, cf. Group/Mint C (“Ctesiphon”), type IIIa/3a (SNS 1)

13. AR. Δ. 4,77g. 26mm. 3h. Cast; Obv./rev. blind spot
K/50685
Obverse: legend 1; dot on each side of korymbos
Reverse: legend 1

Modern forgery, cf. Group/Mint B (“Hamadan”), type IIIa/3b (SNS 1)

14. AR. 1/2Δ. 1,60g. 18mm. 1h. Cast; broken edges; Obv./rev. blind spot
K/50687
Obverse: legend 1, barbarised
Reverse: legend 1

Shapur I (240–272)**“Style A”****Type IIc/1a (SNS 1)**

15. AR. Δ. 3,83g. 23mm. 4h. Holed at 2h, broken edges; rev. blind spot
K/50715
Obverse: legend 2
Reverse: legend 2b; dot to the left and right of altar base
16. AR. Δ. 3,73g. 23mm. 9h. Repaired hole at 11h; obv. tooled, scratches; rev. blind spot
K/50711
Obverse: legend 2
Reverse: legend 2b
17. AR. 1/6 Δ. 0,58g. 13mm. 2h.
K/50693
Obverse: legend 2, barbarised
Reverse: legend 2b, only partially legible

“Style I”**Type IIc/1a (SNS 1)**

18. AR. Δ. 3,55g. 26mm. 4h. Holed at 9h, broken edges
K/50698
Obverse: legend 2
Reverse: legend 2b



“Style O”**Type IIc/1a (SNS 1)**

19. AR. Δ. 3,78g. 25mm. 3h. Obv./rev. blind spot
IMJ/5058 (ex Paul Balog coll.)
Obverse: legend 2
Reverse: legend 2b; dot to the left of altar flames

Style group unclear**Type IIc/1a (SNS 1)**

20. AR. Δ. 2,98g. 26mm. 3h. Broken, broken edges
K/52811
Obverse: legend 2
Reverse: legend unclear

Type IIc/1? (SNS 1)

21. AR. Δ. 3,12g. 26mm. 3h.
K/50716
Obverse: legend 2
Reverse: legend unclear

Type III¹²⁵/1? (SNS 1); I/2 (Ohrmazd I) (SN)

22. AE. AE/2. 3,04g. 17mm. 9h. Broken edges
K/50339
Obverse: legend unclear
Reverse: legend unclear
23. AE. AE/2. 2,64g. 15mm. 3h. Corroded
K/50340
Obverse: legend unclear
Reverse: legend unclear

Modern forgery, cf. “Style A”, type IIc/1 (SNS 1)

24. AR. Δ. 4,26g. 24mm. 3h. Rev. die cracks, blind spot
K/50695
Obverse: legend 2; *frawahr*-symbol between left part of mural crown and korymbos; same die as Alram/Gyselen 2003, no. 251
Reverse: legend 2b; same die as Alram/Gyselen 2003, no. 251

Wahram II (273–293)**“Style A”****Type VI/1 (SNS 2)**

25. AR. Δ. 3,75g. 28mm. 2h. Obv./rev. blind spot
K/50701
Obverse: legend 3
Reverse: legend 3; dot on lower element of altar base, triplet on altar shaft

Type VII/5 (SNS 2)

26. AR. Δ. 3,52g. 27mm. 2h. Broken edges; obv. blind spot
K/50703
Obverse: legend 3

Reverse: legend 3

27. AR. Δ. 3,09g. 28mm. 3h. Broken edges
K/50702
Obverse: legend 3, only partially legible
Reverse: legend 3, only partially legible

Narseh (293–303)**Style group A/1 (phase 1)****Type Ia/1a (SNS 2)**

28. AR. Δ. 3,89g. 25mm. 2h. Holed at 2h, broken edges
K/50771
Obverse: legend 4
Reverse: legend 4
29. AR. Δ. 3,54g. 25mm. 3h. Broken edges; obv. /rev. scratches
K/50772
Obverse: legend 4
Reverse: legend 4

Ohrmazd II (303–309)**Style group D/3****Type Ia/4b (SNS 2)**

30. AR. Δ. 3,60g. 27mm. 3h. Broken edges; rev. die cracks
K/50700
Obverse: legend 5
Reverse: legend 5

Shapur II (309–379)**Mint I (“Ctesiphon”)****Type Ib1/3a (SNS 3)**

31. AR. Δ. 4,08g. 24mm. 3h.
K/50714
Obverse: legend 6
Reverse: legend 2a
32. AR. Δ. 3,84g. 23mm. 2h. Holed at 3h
K/50712
Obverse: legend 6
Reverse: legend 2a
33. AR. Δ. 4,13g. 22mm. 3h.
K/50710
Obverse: legend 6, barbarised
Reverse: legend barbarised
34. AR. Δ. 4,02g. 21mm. 3h. Obv./rev. double struck
K/50694
Obverse: legend 7
Reverse: legend barbarised
35. AR. Δ. 3,80g. 21mm. 2h.
K/50706
Obverse: legend 7
Reverse: no legend

¹²⁵ Not in Alram/Gyselen 2003. The present type numbering continues that of Gyselen in SNS 1.



19



20



21



22



23



24



25



26



27



28



29



30



31



32



33



34



35



Mint V = Sakastan**Type Ib1/3a (SNS 3)**

36. AE. 4,82g. 21mm. 3h.
K/973.85
Obverse: legend 7
Reverse: no legend; letter “š” to the left of altar base

Mint IX (“Kabul”)**Type Ib1/3a (SNS 3)**

37. AR. Δ. 3,75g. 24mm. 3h. Obv./rev. blind spot; obv. die cracks; rev. slightly double struck
K/50708
Obverse: legend 6, barbarised
Reverse: legend unclear
38. AR. Δ. 4,04g. 24mm. 3h.
K/50707
Obverse: legend 7
Reverse: no legend
39. AR. Δ. 4,00g. 23mm. 3h. Rev. double struck
K/50713
Obverse: legend 7
Reverse: legend barbarised
40. AR. Δ. 3,92g. 25mm. 2h. Flan cracks; rev. slightly double struck
IAA/1011 (ex Flinders Petrie coll.)
Obverse: legend 7
Reverse: no legend
41. AR. Δ. 3,79g. 26mm. 3h. Holed at 3h; Obv./rev. blind spot, scratches
IAA/1012 (ex Flinders Petrie coll.)
Obverse: legend 7
Reverse: no legend

Mint XII (“East”)**Type Ib1/3a (SNS 3)**

42. AR. Δ. 3,98g. 24mm. 3h. Trace of mounting at 12h; Obv./rev. blind spot
IMJ/5057 (ex Paul Balog coll.)
Obverse: legend 7 (‘yl’n W ’ny clearly legible)
Reverse: no legend

Modern forgery, cf. Mint II (“West”), type Ib1/3a (SNS 3)

43. AR. Δ. 3,80g. 23mm. 3h. Cast
K/50696
Obverse: legend barbarised
Reverse: legend barbarised

Ardashir II (379–383)**Mint I (“Kabul”)****Type Ia/1a (SNS 3)**

44. AR. Δ. 3,15g. 26mm. 2h. Holed at 4h
K/50699
Obverse: legend 8
Reverse: no legend

Shapur III (383–388)**“Western Group”****Type Ib1/1b (SNS 3)**

45. AR. Δ. 4,06g. 27mm. 3h. Obv./rev. die cracks
IAA/80366 (ex David Alon coll.)
Obverse: legend 9
Reverse: no legend

Type Ia1/1b (SNS 3)

46. AR. Δ. 3,27g. 23mm. 3h. Obv. blind spot
IMJ/5055 (ex Paul Balog coll.)
Obverse: legend 9
Reverse: legend 6, only partially legible

Wahram IV (388–399)**“Western Group”****Hybrid: Obv. type Ia1/Rev. type 1a of Yazdgerd I (SNS 3)**

47. AR. Δ. 3,93g. 26mm. 2h. Flan cracks; rev. die cracks, slightly double struck
IMJ/5056 (ex Paul Balog coll.)
Obverse: legend 10
Reverse: legend 9

Unsigned A/West**Type Ia1/3 (SNS 3)**

48. AR. Δ. 3,67g. 22mm. 3h. Obv./rev. blind spot; obv. scratches
K/50718
Obverse: legend 10
Reverse: legend unclear

AS**Type Ia1/2a (SNS 3)**

49. AR. Δ. 4,26g. 25mm. 2h.
K/50717
Obverse: legend 10
Reverse: legend 7
50. AR. Δ. 4,09g. 25mm. 2h. Obv. double struck
K/50705
Obverse: legend 10
Reverse: legend 7

Type Ia1/3 (SNS 3)

51. AR. Δ. 3,28g. 23mm. 3h. Holed at 3h
K/50709
Obverse: legend 10
Reverse: legend 7



Type Id/3 (SNS 3)

52. AR. Δ. 3,24g. 24mm. 3h. Obv./rev. die cracks
IAA/1009 (ex Flinders Petrie coll.)
Obverse: legend 10
Reverse: legend 7

AT**Type I?/1a (SNS 3)**

53. AE. 2,40g. 19mm. 3h.
K/50692
Schindel 2004, no. A18
Obverse: legend unclear
Reverse: legend 8, only partially legible

KL**Type Ia1/2a (SNS 3)**

54. AR. Δ. 4,14g. 25mm. 3h. Obv./rev. slightly double struck; rev. blind spot
K/50704
Obverse: legend 35
Reverse: legend 7

Type Ia1/3 (SNS 3)

55. AR. Δ. 3,12g. 21mm. 2h. Corroded
K/50719
Obverse: legend 10
Reverse: legend 7

Uncertain Mint**Obv. type Ia2/Rev. type 3a of Shapur II (SNS 3)**

56. AR. Δ. 3,18g. 21mm. 3h. Obv./rev. blind spot
K/50697
Obverse: legend 11; recut from obverse die of Shapur II
Reverse: no legend

Yadzgerd I (399–420)**AS****Type Ib1/1a (SNS 3)**

57. AR. Δ. 3,01g. 24mm. 2h. Obv./rev. slightly double struck; rev. die cracks
K/50723
Obverse: legend 12
Reverse: legend 9, only partially legible

LDY**Type Ib1/1a (SNS 3)**

58. AR. Δ. 3,78g. 27mm. 3h. Broken edges; obv. /rev. double struck
K/50770
Obverse: legend 13, barbarised
Reverse: legend unclear

Wahram V (420–438)**GW****Type Ia/2 (SNS 3)**

59. AR. Δ. 4,14g. 29mm. 3h. Obv. die cracks; rev. blind spot
IMJ/5059 (ex Paul Balog coll.)
Obverse: legend 14, word *mzdysn* recut
Reverse: legend 10

LD**Type Ib1/2 (SNS 3)**

60. AR. Δ. 4,07g. 30mm. 3h. Broken edges, flan cracks; Obv./rev. die cracks
IAA/1010 (ex Flinders Petrie coll.)
Obverse: legend barbarised
Reverse: legend 10

WH**Type Ib1/2 (SNS 3)**

61. AR. Δ. 4,12g. 29mm. 3h. Obv./rev. blind spot; obv. double struck; rev. die cracks
K/50729
Obverse: legend 14, barbarised
Reverse: legend 10

Yadzgerd II (438–457)**AS****Type Ib1/2a (SNS 3)**

62. AR. Δ. 3,87g. 30mm. 4h. Rev. blind spot
K/50769
Obverse: legend 15
Reverse: legend 11

Style Group B**Type Ib1/2b (SNS 3)**

63. AR. Δ. 3,90g. 29mm. 4h. Trace of mounting at 12h; rev. blind spot
K/50768
Obverse: legend 15
Reverse: legend 11

Peroz (457–484)**AH****Type IIIb/1c (SNS 3)**

64. AR. Δ. 4,12g. 28mm. 3h. Obv./rev. blind spot; rev. slightly double struck
IAA/1025 (ex Flinders Petrie coll.)
Obverse: legend 16, barbarised

AT**Type IIa/1c (SNS 3)**

65. AR. Δ. 4,05g. 29mm. 2h. Obv./rev. blind spot; rev. die cracks
K/50725
Obverse: legend 16

AY**Type IIIb/1c (SNS 3)**

66. AR. Δ. 4,12g. 29mm. 3h. Obv. double struck; rev. blind spot
K/50773
Obverse: legend 16

KL**Type IIIb/1e (SNS)**

67. AR. Δ. 3,69g. 28mm. 3h. Corroded, broken edges; obv. blind spot
IAA/16961 (Jerusalem hoard)
Obverse: legend 16



Type IIIb/1c (SNS 3)

68. AR. Δ. 4,15g. 27mm. 3h. Rev. blind spot
IAA/1024 (ex Flinders Petrie coll.)
Obverse: legend 27, barbarised
69. AR. Δ. 3,56g. 26mm. 1h. Flan damages; Obv./rev.
blind spot; obv. die cracks
IAA/23401 (ex Tiberias Museum)
Obverse: legend 16, barbarised

LD**Type IIa/1e (SNS 3)**

70. AR. Δ. 3,92g. 27mm. 2h. Obv./rev. blind spot
K/50724
Obverse: legend 16

Imitational, cf. type IIIb/1c (SNS 3)

71. AR. Δ. 4,05g. 27mm. 3h. Obv. slightly double
struck; rev. blind spot
K/50726
Obverse: legend barbarised
Reverse: legend barbarised

Walkash (484–488)**AS****Type Ib/1b (SNS 3)**

72. AR. Δ. 4,20g. 27mm. 3h. Holed at 12h, gilded,
brought in scyphate form; Obv./rev. die cracks,
blind spot
K/50730
Obverse: legend 17
Reverse: legend 12
73. AR. Δ. 3,78g. 29mm. 3h. Wavy flan; Obv./rev. die
cracks
IAA/1014 (ex Flinders Petrie coll.)
Obverse: legend 17, barbarised
Reverse: legend 12
74. AR. Δ. 3,43g. 28mm. 4h. Flan cracks, corroded;
Obv./rev. die cracks; rev. blind spot
IAA/16960 (Jerusalem hoard)
Sears/Ariel 2000, no. 2
Obverse: legend 17
Reverse: legend 12

Kawad I / 1st reign (488–496)**AS****Type I/1 (SNS 3)**

75. AR. Δ. 4,02g. 29mm. 2h. Rev. blind spot
K/17.92
Obverse: legend 18
Reverse: legend 13

AY**Type I/1 (SNS 3)**

76. AR. Δ. 4,04g. 29mm. 4h. Holed at 12h; obv. blind
spot; rev. die cracks
IAA/1016 (ex Flinders Petrie coll.)
Obverse: legend 18
Reverse: legend 13
77. AR. Δ. 4,03g. 28mm. 3h. Obv./rev. blind spot;
obv. double struck
K/50728
Obverse: legend 18
Reverse: legend 13

KA**Type I/1 (SNS 3)**

78. AR. Δ. 3,57g. 30mm. 3h. Corroded, broken, glued
together; rev. die cracks
IAA/16958 (Jerusalem hoard)
Sears/Ariel 2000, no. 3
Obverse: legend 18
Reverse: legend 13

Modern forgery, cf. AS, type I/1 (SNS 3)

79. AR. Δ. 2,87g. 26mm. 3h. Cast; trace of mounting
at 3h, cast; rev. die cracks
K/50727
Obverse: legend 18
Reverse: legend 13

Kawad I / 2nd reign (499–531)**AH****Type Ic/1a (SNS 3)**

80. AR. Δ. 3,48g. 29mm. 9h. Corroded; obv. die
cracks; rev. blind spot
IAA/84823 (Jerusalem hoard)
Sears/Ariel 2000, p. 149
Obverse: legend 19; B?
Reverse: year 36

ART**Type Ib/1a (SNS 3)**

81. AR. Δ. 4,05g. 29mm. 2h. Obv./rev. die cracks,
blind spot
K/50734
Obverse: legend 18; B7
Reverse: year 15

AS**Type Ic/1b (SNS 3)**

82. AR. Δ. 3,29g. 30mm. 2h. Corroded, broken edges;
Obv./rev. die cracks; obv. slightly double struck
IAA/84821 (Jerusalem hoard)
Sears/Ariel 2000, p. 149
Obverse: legend 19; B?
Reverse: year 36

AT**Type Ic/1b (SNS 3)**

83. AR. Δ. 3,92g. 29mm. 2h. Obv. die cracks, slightly double struck
IAA/1013 (ex Flinders Petrie coll.)
Obverse: legend 19; B?
Reverse: year 38

AW**Type Ic/1b (SNS 3)**

84. AR. Δ. 4,10g. 29mm. 3h. Obv. slightly double struck; rev. blind spot
K/50735
Obverse: legend 19; B?
Reverse: year 39

AY**Type Ic/1b (SNS 3)**

85. AR. Δ. 3,93g. 29mm. 2h. Obv./rev. die cracks; obv. slightly double struck; rev. blind spot
K/50736
Obverse: legend 19; B3
Reverse: year 37

BYŠ**Type Ic/1b (SNS 3)**

86. AR. Δ. 3,92g. 27mm. 4h. Obv./rev. blind spot; obv. double struck
K/50731
Obverse: legend 19; B?
Reverse: year 39 (faulty written *mnhsy*)

DYWAS**Type Ic/1b (SNS 3)**

87. AR. Δ. 3,28g. 27mm. 2h. Corroded, broken edges
IAA/84822 (Jerusalem hoard)
Sears/Ariel 2000, p. 149
Obverse: legend 19; B?
Reverse: year 33

KA**Type Ic/1b (SNS 3)**

88. AR. Δ. 2,60g. 22mm. 3h. Clipped; Obv./rev. blind spot
IMJ/5062 (ex Paul Balog coll.)
Obverse: legend 19; B2
Reverse: year 40

KL**Type Ib/1a (SNS 3)**

89. AR. Δ. 4,09g. 30mm. 3h. Obv./rev. blind spot; rev. slightly double struck
K/50732
Obverse: legend 18; B7
Reverse: year 14

ML**Type Ic/1b (SNS 3)**

90. AR. Δ. 3,83g. 28mm. 3h. Corroded; Obv./rev. blind spot; obv. die cracks

IAA/84824 (Jerusalem hoard)
Sears/Ariel 2000, p. 149
Obverse: legend 19; B?
Reverse: year 40

LD**Type Ib/1a (SNS 3)**

91. AR. Δ. 3,65g. 29mm. 3h. Corroded; rev. die cracks, blind spot
IAA/16962 (Jerusalem hoard)
Sears/Ariel 2000, no. 4
Obverse: legend 19; B?
Reverse: year 16

NY**Type Ib/1a (SNS 3)**

92. AR. Δ. 4,09g. 29mm. 2h. Obv./rev. blind spot; obv. scratches
IAA/1015 (ex Flinders Petrie coll.)
Obverse: legend 19; B7
Reverse: year 17

Type Ic/1b (SNS 3)

93. AR. Δ. 3,89g. 27mm. 2h. Obv./rev. die cracks, double struck, blind spot
K/50733
Obverse: legend 19; B?
Reverse: year 38

Uncertain Mint**Type Ib/3b (SNS 3)**

94. AE. AE-“Δ”. 3,44g. 27mm. 2h. Flan cracks
IMJ/5060 (ex Paul Balog coll.)
Schindel 2004, no. A29
Obverse: no legend; B1
Reverse: legend unclear

Imitational, cf. ŠY, type Ic/1a (SNS 3)

95. AR. Δ. 3,05g. 29mm. 3h. Flan cracks, corroded
IAA/16959 (Jerusalem hoard)
Sears/Ariel 2000, no. 5
Obverse: legend barbarised
Reverse: year barbarised

Khusro I (531–578)**AHM****Type II/2 (SN)**

96. AR. Δ. 4,06g. 30mm. 3h. Obv./rev. blind spot
K/50743
Obverse: legend 21
Reverse: year 20

AM**Type II/2 (SN)**

97. AR. Δ. 1,33g. 29mm. 8h. Corroded, broken, fragment
IAA/84826 (Jerusalem hoard)
Sears/Ariel 2000, p. 149
Obverse: legend 21
Reverse: year 9



83



84



85



86



87



88



89



90



91



92



93



94



95



96



97



98. AR. Δ . 3,97g. 32mm. 3h. Obv./rev. blind spot
K/50751
Obverse: legend 21
Reverse: year 46

ART**Type II/2 (SN)**

99. AR. Δ . 2,21g. 22mm. 1h. Clipped; Obv./rev. die cracks, blind spot
IMJ/5054 (ex Paul Balog coll.)
Obverse: legend 21
Reverse: year 28

AS**Type I/1 (SN)**

100. AR. Δ . 2,26g. 28mm. 3h. Fragment, corroded; obv. scratches
IAA/84825 (Jerusalem hoard)
Obverse: legend 21
Reverse: year 4 (?)

Type II/2 (SN)

101. AR. Δ . 4,08g. 31mm. 3h. Obv./rev. die cracks, blind spot
K/50750
Obverse: legend 21
Reverse: year 21

AY**Type II/2 (SN)**

102. AR. Δ . 4,01g. 30mm. 3h. Obv./rev. blind spot; rev. slightly double struck
K/50741
Obverse: legend 21
Reverse: year 20

GD**Type II/2 (SN)**

103. AR. Δ . 2,09g. 22mm. 9h. Clipped; Obv./rev. blind spot
IMJ/5053 (ex Paul Balog coll.)
Obverse: legend 21
Reverse: year 35

GW**Type II/2 (SN)**

104. AR. Δ . 2,18g. 23mm. 3h. Clipped; Obv./rev. blind spot, slightly double struck
K/50740
Obverse: legend 21
Reverse: year 18

HWC**Type II/2 (SN)**

105. AR. Δ . 4,09g. 30mm. 2h. Rev. blind spot
K/50747
Obverse: legend 21
Reverse: year 21 or 23

106. AR. Δ . 4,06g. 30mm. 2h. Obv./rev. blind spot; obv. slightly double struck
IAA/1018 (ex Flinders Petrie coll.)
Obverse: legend 18, barbarised
Reverse: year 25; triplet at 12h

LAM**Type II/2 (SN)**

107. AR. Δ . 3,31g. 32mm. 3h. Obv./rev. blind spot
K/50765
Obverse: legend 21
Reverse: year 43

LD**Type II/2 (SN)**

108. AR. Δ . 4,03g. 30mm. 4h. Obv./rev. double struck, blind spot; obv. die cracks
K/50742
Obverse: legend 20
Reverse: year 1

PL**Type II/2 (SN)**

109. AR. Δ . 4,04g. 31mm. 3h. Broken edges; obv. /rev. blind spot
K/50738
Obverse: legend 21
Reverse: year 29

ST**Type II/2 (SN)**

110. AR. Δ . 3,68g. 30mm. 2h. Rev. double struck, blind spot
K/50744
Obverse: legend 21
Reverse: year 1, barbarised

ŠY**Type II/2 (SN)**

111. AR. Δ . 3,99g. 28mm. 3h. Obv./rev. blind spot
K/50746
Obverse: legend 21
Reverse: year 11

WYH**Type II/2 (SN)**

112. AR. Δ . 1,67g. 21mm. 4h. Clipped; Obv./rev. blind spot
K/50737
Obverse: legend 21
Reverse: year 34



Ohrmazd IV (578–590)**AW****Type I/1 (SN)**

113. AR. Δ. 4,09g. 35mm. 4h. Obv./rev. blind spot; obv. die cracks
K/50775
Obverse: legend 22
Reverse: year 9

AY**Type I/1 (SN)**

114. AR. Δ. 2,75g. 28mm. 3h. Clipped; Obv./rev. die cracks, blind spot
K/50774
Obverse: legend 22
Reverse: year 9

BYŠ**Type I/1 (SN)**

115. AR. Δ. 4,12g. 32mm. 3h. Obv./rev. blind spot; obv. slightly double struck
K/50758
Obverse: legend 22
Reverse: year 11

DA**Type I/1 (SN)**

116. AR. Δ. 4,09g. 30mm. 6h. Obv./rev. blind spot; obv. double struck; rev. die cracks
K/794.89
Obverse: legend 22
Reverse: year 10

GD**Type I/1 (SN)**

117. AR. Δ. 4,03g. 32mm. 3h. Obv./rev. blind spot; obv. slightly double struck
K/50752
Obverse: legend 22
Reverse: year 8

ML**Type I/1 (SN)**

118. AR. Δ. 4,06g. 32mm. 4h. Flan cracks; Obv./rev. blind spot; rev. die cracks
IMJ/5061 (ex Paul Balog coll.)
Obverse: legend 22
Reverse: year 11

SK**Type I/1 (SN)**

119. AR. Δ. 4,13g. 31mm. 9h. Rev. blind spot
IAA/1017 (ex Flinders Petrie coll.)
Obverse: legend 22
Reverse: year 9

ST**Type I/1 (SN)**

120. AR. Δ. 4,08g. 30mm. 9h. Obv./rev. blind spot
K/50739
Obverse: legend 22
Reverse: year 2

Khusro II / 2nd reign (591–628)**AHM****Type II/3 (SN)**

121. AR. Δ. 2,08g. 23mm. 3h. Clipped
K/50756
Obverse: legend 23
Reverse: year 28
122. AR. Δ. 3,69g. 32mm. 3h. Holed at 4h and 11h; rev. blind spot
K/50754
Obverse: legend 23
Reverse: year 29
123. AR. Δ. 4,15g. 33mm. 8h.
K/50761
Obverse: legend 23
Reverse: year 32

APL**Type II/2 (SN)**

124. AR. Δ. 4,12g. 31mm. 3h. Obv./rev. die cracks, blind spot
K/50762
Obverse: legend 23
Reverse: year 3



113



114



115



116



117



118



119



120



121



122



123



124



AT**Type II/3 (SN)**

125. AR. Δ. 4,04g. 33mm. 7h. Rev. die cracks
IAA/23429 (ex coll. formed in Iran)
Obverse: legend 23
Reverse: year 34

AY**Type II/3 (SN)**

126. AR. Δ. 4,05g. 32mm. 3h.
IAA/23433 (ex coll. formed in Iran)
Obverse: legend 23
Reverse: year 27

BBA**Type II/3 (SN)**

127. AR. Δ. 1,96g. 23mm. 9h. Clipped; Obv./rev. blind spot
IMJ/5052 (ex Paul Balog coll.)
Obverse: legend 23
Reverse: year 12
128. AR. Δ. 4,14g. 33mm. 8h. Obv. die cracks; rev. blind spot
IAA/1019 (ex Flinders Petrie coll.)
Obverse: legend 23
Reverse: year 33

BYŠ**Type II/2 (SN)**

129. AR. Δ. 4,10g. 35mm. 7h. Obv./rev. blind spot; obv. die cracks
K/8584
Obverse: legend 23
Reverse: year 9

DA**Type II/3 (SN)**

130. AR. Δ. 2,21g. 27mm. 3h. Clipped
K/50755
Obverse: legend 23
Reverse: year 35

GD**Type II/2 (SN)**

131. AR. Δ. 4,11g. 30mm. 2h. Obv./rev. slightly double struck
K/50763
Obverse: legend 23
Reverse: year 6

Type II/3 (SN)

132. AR. Δ. 4,11g. 30mm. 3h. Rev. blind spot
K/50783
Obverse: legend 23; a
Reverse: year 11 or 13
133. AR. Δ. 3,96g. 33mm. 3h. Broken edges
IAA/23430 (ex coll. formed in Iran)
Obverse: legend 23; a
Reverse: year 31

GW**Type II/3 (SN)**

134. AR. Δ. 4,07g. 31mm. 3h. Wavy flan
K/50791
Obverse: legend 23
Reverse: year 15

KL**Type II/3 (SN)**

135. AR. Δ. 3,89g. 32mm. 2h. Broken edges
IAA/23434 (ex coll. formed in Iran)
Obverse: legend 23
Reverse: year 33

LAM**Type II/3 (SN)**

136. AR. Δ. 4,06g. 32mm. 12h. Obv./rev. blind spot
IAA/23431 (ex coll. formed in Iran)
Obverse: legend 23
Reverse: year 19



125



126



127



128



129



130



131



132



133



134



135



136



LD**Type II/2 (SN)**

137. AR. Δ. 4,14g. 30mm. 3h. Obv./rev. die cracks, blind spot
IAA/2430
Obverse: legend 23
Reverse: year 2

Type II/3 (SN)

138. AR. Δ. 1,26g. 23mm. 3h. Clipped, broken flan
IMJ/772
Obverse: legend 23
Reverse: year 27
139. AR. Δ. 4,04g. 32mm. 3h.
K/50790
Obverse: legend 23; a
Reverse: year 37; star to the right of altar flames, crescent to the left

ML**Type II/2 (SN)**

140. AR. Δ. 3,93g. 30mm. 3h. Obv./rev. blind spot, slightly double struck
K/50753
Obverse: legend 23
Reverse: year 3; dot at 7h outside rim

Type II/3 (SN)

141. AR. Δ. 2,18g. 26mm. 9h. Clipped, broken edges; Obv./rev. blind spot
IAA/3685 (Tiberias excavations 1963)
Obverse: legend 23
Reverse: year 33

NAL/WAL**Type II/3 (SN)**

142. AR. Δ. 4,06g. 32mm. 3h.
IAA/4784 (ex coll. formed in Iran)
Obverse: legend 23
Reverse: year 29

NY**Type II/2 (SN)**

143. AR. Δ. 3,81g. 32mm. 3h. Obv./rev. die cracks, blind spot; rev. slightly double struck
K/50745
Obverse: legend 23
Reverse: year 6

Type II/3 (SN)

144. AR. Δ. 3,74g. 32mm. 3h.
K/50759
Obverse: legend 23
Reverse: year 37

ŠY**Type II/3 (SN)**

145. AR. Δ. 4,04g. 33mm. 2h.
IAA/1020 (ex Flinders Petrie coll.)
Obverse: legend 23; a
Reverse: year 29

WH**Type II/3 (SN)**

146. AR. Δ. 1,51g. 29mm. 3h. Fragment, glued together; obv. die cracks
IAA/97598 (Tell Qaisile excavations)
Obverse: legend 23
Reverse: year 26
147. AR. Δ. 3,02g. 32mm. 9h. Obv./rev. blind spot
IAA/73961 (Hirbat Rimmon excavations)
Sears/Ariel 2000, no. 11
Obverse: legend 23
Reverse: year 36

WYH**Type II/2 (SN)**

148. AR. Δ. 4,09g. 30mm. 2h. Obv./rev. blind spot; obv. slightly double struck
K/793.89
Obverse: legend 23
Reverse: year 4; dot at 7h outside rim
149. AR. Δ. 3,96g. 30mm. 3h. Obv./rev. blind spot; obv. die cracks
K/50760
Obverse: legend 23
Reverse: year 5



137



138



139



140



141



142



143



144



145



146



147



148



149



150. AR. Δ. 4,08g. 31mm. 3h. Obv./rev. blind spot; rev. die cracks
K/792.89
Obverse: legend 23
Reverse: year 7

Type II/3 (SN)

151. AR. Δ. 2,42g. 26mm. 2h. Clipped; Obv./rev. blind spots
IAA/23435 (ex coll. formed in Iran)
Obverse: legend 23; a
Reverse: year 23
152. AR. Δ. 4,05g. 32mm. 2h.
K/50782
Obverse: legend 23; a
Reverse: year 26
153. AR. Δ. 2,05g. 27mm. 3h. Clipped, fragment
IAA/4282 (from Horbita Susita)
Sears/Ariel 2000, no. 10
Obverse: legend 23; a
Reverse: year 29

WYHC**Type II/2 (SN)**

154. AR. Δ. 2,89g. 26mm. 2h. Clipped; obv. slightly double struck; rev. die cracks
IAA/1023 (ex Flinders Petrie coll.)
Obverse: legend 23
Reverse: year 5
155. AR. Δ. 2,17g. 27mm. 9h. Clipped, corroded
IMJ/3158
Obverse: legend 23
Reverse: year 8

Type II/3 (SN)

156. AR. Δ. 4,06g. 32mm. 3h. Broken edges; rev. blind spot
IAA/23432 (ex coll. formed in Iran)
Obverse: legend 23
Reverse: year 26

YZ**Type II/3 (SN)**

157. AR. Δ. 3,59g. 29mm. 2h. Clipped
IAA/52855
Obverse: legend 23
Reverse: year 25
158. AR. Δ. 4,03g. 33mm. 4h. Obv./rev. die cracks
IAA/23428 (ex coll. formed in Iran)
Obverse: legend 23
Reverse: year 31

Contemporary forgery, cf. SK, Type II/3 (SN)

159. AE. Δ. 2,92g. 33mm. 3h. Holed at 4h, flan folded twice
HUJ/6525 (said to be found in Israel)
Obverse: legend 23
Reverse: year 35

Imitational, cf. WH, Type II/3 (SN)

160. AR. Δ. 4,09g. 31mm. 3h. Flan cracks
IAA/1021 (ex Flinders Petrie coll.)
Obverse: legend 23, barbarised; a
Reverse: year barbarised

Ardashir III (628–630)**AYL****Type I/1 (SN)**

161. AR. Δ. 4,12g. 34mm. 3h. Obv./rev. blind spot
K/50749
Obverse: legend 24
Reverse: year 1

AYLAN**Type II/1 (SN)**

162. AR. Δ. 4,09g. 33mm. 3h. Holed at 7h; Obv./rev. die cracks, blind spot
K/978.85
Obverse: legend 24
Reverse: year 2

163. AR. Δ. 3,96g. 33mm. 2h. Holed at 6h; Obv./rev. blind spot; rev. die cracks
K/50767
Obverse: legend 24
Reverse: year 2

BN**Type I/1 (SN)**

164. AR. Δ. 4,11g. 33mm. 4h. Obv./rev. blind spot
IAA/1022 (ex Flinders Petrie coll.)
Obverse: legend 24
Reverse: year 2

BYŠ**Type II/1 (SN)**

165. AR. Δ. 4,12g. 33mm. 3h. Obv./rev. blind spot
K/50766
Obverse: legend 24
Reverse: year 2

ARAB-SASANIAN COINS**ANBYL (?)****“Gorigo Shah”****Type Ie/1f**

166. AR. Δ. 3,95g. 34mm. 3h. Looped at 10h; obv. double struck; rev. blind spot
IMJ/5250 (ex Paul Balog coll.)
Obverse: legend 42; k; D4
Reverse: year 68AH; a; dot to the left and right of astral symbol at 6h
167. AR. Δ. 3,79g. 33mm. 4h. Broken edges; rev. double struck
IMJ/5251 (ex Paul Balog coll.)
Obverse: legend 42; k; E4; D4
Reverse: year 68AH; a; two dots to the left and right of astral symbol at 6h

APZWTK**‘Ubayd Allah b. Ziyad****Type Ic/1a**

168. AR. Δ. 3,20g. 30mm. 2h.
IMJ/5218 (ex Paul Balog coll.)
Obverse: legend 32; b; E2; D1
Reverse: year 57AH

ART**Salm b. Ziyad****Type Ic/1a**

169. AR. Δ. 3,84g. 33mm. 3h. Obv. c/m 39 at 2h, die cracks, double struck; rev. blind spot
IMJ/5223 (ex Paul Balog coll.)
Obverse: legend 36; b; D4
Reverse: year 26 (unknown era)

AW**Khusro II/posthumous****Type Ia/1b**

170. AR. Δ. 3,37g. 31mm. 3h. Trace of mounting at 12h; obv. die cracks; rev. slightly double struck
K/50748
Obverse: legend 23; g
Reverse: year 34AH

BBA**Salm b. Ziyad****Type Ic/1c**

171. AR. Δ. 3,34g. 34mm. 2h. Flan cracks; Obv./rev. double struck; obv. c/m 7 at 10h, graffiti
IMJ/5225 (ex Paul Balog coll.)
Obverse: legend 36; b; B3; D4
Reverse: year 67AH; A2

BCLA**‘Ubayd Allah b. Ziyad****Type Ib/1a**

172. AR. Δ. 2,92g. 26mm. 3h. Clipped
IMJ/5197 (ex Paul Balog coll.)
Obverse: legend 32; b; D1
Reverse: year 58AH; dot in front of mint name
173. AR. Δ. 3,60g. 32mm. 9h. Flan cracks
IMJ/5198 (ex Paul Balog coll.)
Obverse: legend 32; b; D6
Reverse: year 59AH; dot in front of mint name

Type Ic/1a

174. AR. Δ. 2,33g. 26mm. 3h. Clipped
IMJ/5199 (ex Paul Balog coll.)
Obverse: legend 32; b; B4; E3; D5
Reverse: year 60AH; dot in front of mint name

Type Ic/1e

175. AR. Δ. 3,98g. 33mm. 3h. Flan cracks; rev. slightly double struck, blind spot
IMJ/5201 (ex Paul Balog coll.)
Obverse: legend 32; b; B4; E4; D5
Reverse: year 61AH; dot in front of mint name
176. AR. Δ. 3,61g. 34mm. 3h. Obv./rev. die cracks, blind spot
IMJ/5200 (ex Paul Balog coll.)
Obverse: legend 32; b; B4; D5
Reverse: year 61AH; dot in front of mint name
177. AR. Δ. 2,76g. 28mm. 9h. Clipped; rev. blind spot
IMJ/5202 (ex Paul Balog coll.)
Obverse: legend 32; b; B4; E4; D5
Reverse: year 61AH; dot in front of mint name

Type Ic/1a

178. AR. Δ. 3,91g. 32mm. 3h.
IMJ/5204 (ex Paul Balog coll.)
Obverse: legend 32; b; B4; D1
Reverse: year 63AH; dot in front of mint name
179. AR. Δ. 3,54g. 31mm. 10h.
IMJ/5203 (ex Paul Balog coll.)
Obverse: legend 32; b; B4; D1
Reverse: year 63AH; dot in front of mint name

BN**‘Abd al-Rahman b. Ziyad****Type Ic/1a**

180. AR. Δ. 3,89g. 31mm. 2h. Obv. c/m 11/? at 2h
IMJ/5228 (ex Paul Balog coll.)
Obverse: legend 26; b
Reverse: year 51AH

BYŠ**‘Abd Allah b. ‘Amir****Type Ia/1a**

181. AR. Δ. 3,37g. 31mm. 3h. Obv. die cracks; rev. blind spot
IMJ/5190 (ex Paul Balog coll.)
Obverse: legend 28; b
Reverse: year 30YE (?)

Type Ia/1c

182. AR. Δ. 3,49g. 30mm. 3h. Rev. scratches
IMJ/5192 (ex Paul Balog coll.)
Obverse: legend 25; b
Reverse: year 44AH

Khusro II/posthumous**Type Ia/1c**

183. AR. Δ. 4,00g. 33mm. 3h. Flan cracks
IMJ/5167 (ex Paul Balog coll.)
Obverse: legend 23; f2
Reverse: year 48AH
184. AR. Δ. 3,12g. 28mm. 3h. Clipped; rev. blind spot
IMJ/5169 (ex Paul Balog coll.)
Obverse: legend 23; f2
Reverse: year 49AH, barbarised
185. AR. Δ. 3,45g. 32mm. 3h. Obv. blind spot
IMJ/5170 (ex Paul Balog coll.)
Obverse: legend 23; f2
Reverse: year 50AH

Type Ia/1a

186. AR. Δ. 2,90g. 28mm. 9h. Clipped; obv. slightly double struck
IMJ/5172 (ex Paul Balog coll.)
Obverse: legend 23; f2
Reverse: year 50AH



175



176



177



178



179



180



181



182



183



184



185



186



Ziyad b. Abi Sufyan**Type If/1c**

187. AR. Δ. 3,10g. 31mm. 3h. Obv. c/m 10 at 2h
IMJ/5188 (ex Paul Balog coll.)
Obverse: legend 39; f1; D7
Reverse: year 51AH

Type Ic/1c

188. AR. Δ. 3,91g. 33mm. 3h. Obv./rev. blind spot
K/50784
Obverse: legend 38; f2
Reverse: year 54AH
189. AR. Δ. 3,37g. 30mm. 3h.
IMJ/5185 (ex Paul Balog coll.)
Obverse: legend 39; f2
Reverse: year 54AH

‘Umar b. Ubayd Allah**Type Ic/1a**

190. AR. Δ. 4,00g. 32mm. 3h. Obv. die cracks, double struck
IMJ/5227 (ex Paul Balog coll.)
Obverse: legend 33; h; B4; E4; D10
Reverse: year 68AH; dot in front of mint name, dot to the left and right of altar shaft
191. AR. Δ. 4,02g. 33mm. 3h. Rev. blind spot
IMJ/5232 (ex Paul Balog coll.)
Obverse: legend 33; h; B4; E4; D6
Reverse: year 70AH; dot in front of mint name
192. AR. Δ. 3,50g. 31mm. 3h. Rev. slightly double struck
K/50788
Obverse: legend 33; h; B4; E4; D6
Reverse: year 70AH; dot in front of mint name

al-Muhallab b. Abi Sufra**Type Ic/1d**

193. AR. Δ. 3,86g. 32mm. 9h. Rev. slightly double struck, blind spot
IMJ/5235 (ex Paul Balog coll.)
Obverse: legend 35; m; B4; E4; D5
Reverse: year 75AH; dot in front of mint name
194. AR. Δ. 3,81g. 32mm. 5h. Clipped; rev. blind spot
IMJ/5234 (ex Paul Balog coll.)
Obverse: legend 35; m; B4; E4; D5
Reverse: year 75AH; dot in front of mint name
195. AR. Δ. 3,51g. 32mm. 2h. Obv./rev. scratches or graffiti; rev. blind spot
IMJ/5233 (ex Paul Balog coll.)
Obverse: legend 35; m; B4; D5
Reverse: year 75AH; dot in front of mint name
196. AR. Δ. 3,96g. 31mm. 3h. Obv. slightly double struck
IMJ/5236 (ex Paul Balog coll.)
Obverse: legend 35; m; B4; E4; D5
Reverse: year 76AH; dot in front of mint name
197. AR. Δ. 3,86g. 31mm. 3h. Obv./rev. die cracks
IMJ/5238 (ex Paul Balog coll.)
Obverse: legend 35; m; B4; E4; D5
Reverse: year 76AH; dot in front of mint name
198. AR. Δ. 3,30g. 31mm. 2h. Flan cracks; obv. die cracks; rev. blind spot
IMJ/5237 (ex Paul Balog coll.)
Obverse: legend 35; m; B4; E4; D5
Reverse: year 76AH; dot in front of mint name



187



188



189



190



191



192



193



194



195



196



197



198



al-Hajjaj b. Yussuf**Type Id/1f**

199. AR. Δ. 3,85g. 34mm. 6h. Obv. die cracks; rev. slightly double struck
K/50787
Obverse: legend 40; d4; D9
Reverse: year 77AH; dot in front of mint name

Type Ic/1d

200. AR. Δ. 3,79g. 32mm. 9h.
IMJ/5241 (ex Paul Balog coll.)
Obverse: legend 40; d2; E4
Reverse: year 77AH; dot in front of mint name
201. AR. Δ. 3,80g. 31mm. 3h.
IMJ/5242 (ex Paul Balog coll.)
Obverse: legend 40; d2; E4
Reverse: year 78AH; dot in front of mint name
202. AR. Δ. 3,75g. 31mm. 3h. Obv. die cracks
K/981.85
Obverse: legend 40; d2; E4; dot below bundle of hair
Reverse: year 78AH; dot in front of mint name

DA**Ziyad b. Abi Sufyan****Type Ia/1a**

203. AR. Δ. 4,02g. 30mm. 2h.
IMJ/5189 (ex Paul Balog coll.)
Obverse: legend 38; b; D8
Reverse: year 43YE (frozen); dot above "A" of signature
204. AR. Δ. 3,89g. 33mm. 3h. Obv./rev. die cracks; obv. blind spot
IMJ/5187 (ex Paul Balog coll.)
Obverse: legend 38; b; D8
Reverse: year 43YE (frozen)

205. AR. Δ. 3,53g. 31mm. 3h. Holed at 2h and 8h
K/981.85
Obverse: legend 38; b; D8
Reverse: year 43YE (frozen)

Mu'awiya b. Abi Sufyan**Type Ic/1?**

206. AR. Δ. 2,13g. 27mm. 3h. Cut fragment
K/9273 (from an Abbasid hoard of cut dirham fragments)
Obverse: legend 34; b; B?; E?
Reverse: year illegible; A?

'Ubayd Allah b. Ziyad**Type Ia/1a**

207. AR. Δ. 4,05g. 31mm. 3h.
K/980.85
Obverse: legend 32; b; D8
Reverse: year 48YE; A2

Type Ib/1a

208. AR. Δ. 4,00g. 31mm. 4h. Obv. die cracks
IMJ/5195 (ex Paul Balog coll.)
Obverse: legend 32; b; D8
Reverse: year 48YE; A2
209. AR. Δ. 3,74g. 31mm. 4h. Obv./rev. blind spot
IMJ/5196 (ex Paul Balog coll.)
Obverse: legend 32; b; B3; D8
Reverse: year 52YE; A2; 'm to the left of astral symbol at 12h

Type Ic/1a

210. AR. Δ. 3,58g. 30mm. 12h. Obv./rev. blind spot
IMJ/5194 (ex Paul Balog coll.)
Obverse: legend 32; b; B3; D8
Reverse: year 52YE; A2



199



200



201



202



203



204



205



206



207



208



209



210



‘Abd Allah b. al-Zubayr**Type Ic/1a**

211. AR. Δ. 3,40g. 30mm. 3h. Obv. slightly double struck
IMJ/5171 (ex Paul Balog coll.)
Obverse: legend 27; b; D4
Reverse: year 43YE (frozen); A5, 'm to the right of astral symbol at 12h
212. AR. Δ. 3,89g. 30mm. 3h.
IMJ/5179 (ex Paul Balog coll.)
Obverse: legend 27; b; B3
Reverse: year 53YE; A2
213. AR. Δ. 3,79g. 31mm. 9h. Clipped; Obv./rev. die cracks; obv. slightly double struck
IMJ/5181 (ex Paul Balog coll.)
Obverse: legend 27; b; D8
Reverse: year 53YE; A5; dot to the right of astral symbol at 12h
214. AR. Δ. 3,93g. 30mm. 10h. Rev. blind spot
IMJ/5183 (ex Paul Balog coll.)
Obverse: legend 27; b; D8
Reverse: year 59YE; dot to the left of astral symbol at 12h

al-Muhallab b. Abi Sufra**Type Ic/1d**

215. AR. Δ. 2,81g. 26mm. 2h. Clipped; obv. double struck; rev. die cracks
IMJ/5239 (ex Paul Balog coll.)
Obverse: legend 35; m; D3
Reverse: year 76AH

Uncertain Governor**Type I?/1a**

216. AR. Δ. 1,07g. 24mm. 8h. clipped, fragment K/9283 (from an Abbasid hoard of cut dirham fragments)
Obverse: legend unclear; ?
Reverse: year x7; mint not fully legible

DAGH**‘Abd Allah b. al-Zubayr****Type Ic/1a**

217. AR. Δ. 3,47g. 31mm. 3h. Obv./rev. blind spot K/510.92
Obverse: legend 27; b; D8
Reverse: year 59; A2

DAH**‘Abd Allah b. al-Zubayr****Type Ic/1a**

218. AR. Δ. 3,96g. 30mm. 3h. Rev. scratches
IMJ/5184 (ex Paul Balog coll.)
Obverse: legend 27; b; D8
Reverse: year 60YE; A2
219. AR. Δ. 3,76g. 30mm. 10h. Obv./rev. die cracks; obv. blind spot
IMJ/5191 (ex Paul Balog coll.)
Obverse: legend 27; b; D8
Reverse: year 60YE; A2

DAP**Ziyad b. Abi Sufyan****Type Ia/1a**

220. AR. Δ. 3,58g. 31mm. 3h. Rev. scratches
IMJ/5186 (ex Paul Balog coll.)
Obverse: legend 38; b; D8
Reverse: year 43YE (frozen); dot to the right of astral symbol at 12h

‘Abd Allah b. al-Zubayr**Type Ic/1a**

221. AR. Δ. 4,08g. 32mm. 3h. Obv. die cracks
IMJ/5180 (ex Paul Balog coll.)
Obverse: legend 27; b; B3; D8
Reverse: year 54YE; 'm to the left of astral symbol at 12h
222. AR. Δ. 3,98g. 30mm. 1h.
IMJ/5175 (ex Paul Balog coll.)
Obverse: legend 27; b; B3; D8
Reverse: year 56YE; 'm to the left of astral symbol at 12h
223. AR. Δ. 4,14g. 31mm. 4h.
IMJ/5182 (ex Paul Balog coll.)
Obverse: legend 27; b; D8
Reverse: year 60YE; A2, dot to the left of astral symbol at 12h



211



212



213



214



215



216



217



218



219



220



221



222



223



224. AR. Δ. 4,02g. 32mm. 3h. Obv. die cracks; rev. slightly double struck
IMJ/5178 (ex Paul Balog coll.)
Obverse: legend 27; b; B?; D8
Reverse: year 60YE; A2, dot to the left of astral symbol at 12h

Dimashq**Khusro II/posthumous****Type Ia/1c**

225. AR. Δ. 3,65g. 31mm. 9h. Obv. slightly double struck; rev. die cracks
IMJ/5176 (ex Paul Balog coll.)
Balog 1950; Miles 1952, fig. 4
Obverse: legend 23; d1; E4
Reverse: year 74AH; dot to the right of altar base

DŠ**‘Ubayd Allah b. Ziyad****Type Ic/1a**

226. AR. Δ. 3,15g. 28mm. 2h. Obv. die cracks
IMJ/5210 (ex Paul Balog coll.)
Obverse: legend 32; b; D6
Reverse: year 60AH; dot to the right of mint name; *m* to the right of astral symbol at 12h

DŠT**‘Ubayd Allah b. Ziyad****Type Ic/1a**

227. AR. Δ. 2,41g. 25mm. 2h. Clipped; obv. slightly double struck; rev. blind spot
IMJ/5207 (ex Paul Balog coll.)
Obverse: legend 32; b; B4; D5
Reverse: year 62AH

GD**‘Ubayd Allah b. Ziyad****Type Ib/1a**

228. AR. Δ. 2,50g. 26mm. 2h. Clipped; obv. die cracks
IMJ/5208 (ex Paul Balog coll.)
Obverse: legend 32; n; B5; E4; D1
Reverse: year 63AH

HLA**Salm b. Ziyad****Type Ic/1a**

229. AR. Δ. 3,94g. 35mm. 3h. Obv. die cracks; rev. blind spot, graffiti
IMJ/5220 (ex Paul Balog coll.)
Obverse: legend 36; b; D2
Reverse: year 67AH; star to the left of astral symbol at 12h

Type Ib/1a

230. AR. Δ. 3,94g. 33mm. 2h. Obv. c/m 49 at 2h, c/m 39 at 10h
IMJ/5211 (ex Paul Balog coll.)
Obverse: legend 36; b; D1
Reverse: year 67AH; star to the left of astral symbol at 12h

Type Ic/1a

231. AR. Δ. 3,91g. 34mm. 3h. Flan damages; Obv./rev. die cracks; obv. c/m 33 at 2h
IMJ/5221 (ex Paul Balog coll.)
Obverse: legend 36; b; D2
Reverse: year 67AH; star to the left of astral symbol at 12h

KLMANAN HLYC**‘Abd Allah b. al-Zubayr****Type Ib/1a**

232. AR. Δ. 2,72g. 26mm. 12h. Clipped; obv. c/m 1 or 3 at 2h
IMJ/5177 (ex Paul Balog coll.)
Obverse: legend 31; j; B6
Reverse: year 66AH

MLWY**Salm b. Ziyad****Type Ic/1a**

233. AR. Δ. 4,02g. 32mm. 2h. Obv./rev. die cracks; obv. c/m 14 at 2h
IMJ/5212 (ex Paul Balog coll.)
Obverse: legend 36; b; D4
Reverse: year 63AH

Type Ib/1a

234. AR. Δ. 3,71g. 34mm. 3h. Obv. c/m (Sogdian legend in crescent) at 2h, c/m 14 at 3h, c/m 39 at 7h, c/m 14 at 8h, c/m 47 at 11h
IMJ/5214 (ex Paul Balog coll.)
Obverse: legend 36; b; D4
Reverse: year 63AH
235. AR. Δ. 3,19g. 35mm. 2h. Obv. c/m 16 at 2h, c/m (bull's head fronting) at 8h, c/m 1 or 3 at 11h, blind spot
IMJ/5213 (ex Paul Balog coll.)
Obverse: legend 36; b; D4
Reverse: year 63AH
236. AR. Δ. 3,33g. 33mm. 10h. Obv. c/m 7 var. (different legend) at 10h
IMJ/5216 (ex Paul Balog coll.)
Obverse: legend 36; b; D?
Reverse: year 64AH



224



225



226



227



228



229



230



231



232



233



234



235



236



Type Ic/1a

237. AR. Δ. 3,68g. 34mm. 3h. Obv. c/m 27, 28, 33, 39 or 40 at 10h
IMJ/5217 (ex Paul Balog coll.)
Obverse: legend 36; b; D11
Reverse: year 65AH

‘Abd Allah b. Khazim**Type Ic/1a**

238. AR. Δ. 3,57g. 31mm. 3h.
IMJ/5230 (ex Paul Balog coll.)
Obverse: legend 30; b; D4
Reverse: year 65AH
239. AR. Δ. 3,23g. 30mm. 3h. Clipped
IMJ/5229 (ex Paul Balog coll.)
Obverse: legend 30; b; D4
Reverse: year 66AH

Salm b. Ziyad**Type Ic/1b**

240. AR. Δ. 3,65g. 34mm. 3h. Obv./rev. slightly double struck; obv. c/m 14 at 6h
IMJ/5219 (ex Paul Balog coll.)
Obverse: legend 36; b; D2
Reverse: year 69AH; dot to the left and right of astral symbol at 12h

Type Ib/1a

241. AR. Δ. 3,42g. 34mm. 4h. Obv. c/m 22 at 2h, c/m 1 or 3 at 10h
IMJ/5215 (ex Paul Balog coll.)
Obverse: legend 36; b; D4
Reverse: year 70AH

MLW LWTY**Salm b. Ziyad****Type Ib/1a**

242. AR. Δ. 4,18g. 32mm. 3h. Obv. c/m 14 at 4h, die cracks, slightly double struck
IMJ/5222 (ex Paul Balog coll.)
Obverse: legend 36; b
Reverse: year 63AH

Type Ic/1a

243. AR. Δ. 3,80g. 33mm. 3h. Obv./rev. die cracks; obv. c/m 14 at 2h, c/m 43 at 10h; rev. double struck, graffiti
IMJ/5224 (ex Paul Balog coll.)
Obverse: legend 36; b; D4
Reverse: 68AH

Type Ib/1a

244. AR. Δ. 4,04g. 34mm. 3h. Obv./rev. slightly double struck; obv. c/m 27, 28, 33 or 39 at 2h, c/m (tamga) at 10h
IMJ/5226 (ex Paul Balog coll.)
Obverse: legend 36; b; D4
Reverse: year 70AH

NAL/WAL**Ziyad b. Abi Sufyan****Type Ic/1a**

245. AR. Δ. 2,96g. 27mm. 3h. Clipped; Obv./rev. graffiti
K/50785
Obverse: legend 39; f2
Reverse: year 52AH; dot to the left of astral symbol at 9h, dot to the left of altar shaft

NY**‘Ubayd Allah b. Ziyad****Type Ic/1a**

246. AR. Δ. 3,41g. 32mm. 3h. Obv. slightly double struck, c/m 11 var. (below senmurw circle) at 2h
IMJ/5205 (ex Paul Balog coll.)
Obverse: legend 32; b; D1
Reverse: year 56AH

SK**Khusro II/posthumous****Type Ia/1a**

247. AR. Δ. 3,52g. 32mm. 3h. Obv. c/m 11/? at 2h, die cracks, graffiti
IMJ/5168 (ex Paul Balog coll.)
Obverse: legend 23; b
Reverse: year 20YE
248. AR. Δ. 3,92g. 33mm. 2h. Obv. die cracks, c/m 11/? var. (below senmurw circle) at 2h
IMJ/5173 (ex Paul Balog coll.)
Obverse: legend 23; f2
Reverse: year 38AH (?)



237



238



239



240



241



242



243



244



245



246



247



248



Talha b. ‘Abd Allah**Type Ic/1a**

249. AR. Δ. 3,00g. 29mm. 3h. Obv./rev. die cracks
IMJ/5231 (ex Paul Balog coll.)
Obverse: legend 37; i; D3
Reverse: year 66AH

‘Abd Allah b. Umaiya**Type Ic/1c**

250. AR. Δ. 4,08g. 31mm. 7h.
K/979.85
Obverse: legend 29; c; B2
Reverse: year 77AH; A4

ST**‘Umar b. ‘Ubayd Allah****Type Ib/1a**

251. AR. Δ. 4,02g. 27mm. 9h. Rev. die cracks
K/50789
Obverse: legend 33; l; B?; E?; D5
Reverse: year 70AH; dot after mint name

al-Muhallab b. Abi Sufra**Type Ic/1d**

252. AR. Δ. 3,94g. 31mm. 8h. Obv./rev. die cracks
IMJ/5240 (ex Paul Balog coll.)
Obverse: legend 35; m; B5; D5
Reverse: year 76AH

ŠY**Khusro II/posthumous****Type Ia/1a**

253. AR. Δ. 4,05g. 32mm. 2h. Rev. blind spot
K/50786
Obverse: legend 23; b
Reverse: year 27YE
254. AR. Δ. 3,84g. 32mm. 3h. Obv. c/m 7 var.
(different legend) at 11h
IMJ/5174 (ex Paul Balog coll.)
Obverse: legend 23; b
Reverse: year 32YE

TSPWN**‘Ubayd Allah b. Ziyad****Type Ib/1c**

255. AR. Δ. 4,04g. 33mm. 9h. Obv. c/m 14 at 3h
IMJ/5209 (ex Paul Balog coll.)
Obverse: legend 32; b; D1
Reverse: year 63AH; unusual arrangement of altar
flames

WH**Khusro II/posthumous****Type Ia/1a**

256. AR. Δ. 3,86g. 31mm. 3h. Rev. blind spot
IMJ/5166 (ex Paul Balog coll.)
Obverse: legend 23; b
Reverse: year 24YE
257. AR. Δ. 2,53g. 26mm. 3h. Clipped; rev. scratches
IMJ/5193 (ex Paul Balog coll.)
Obverse: legend 23; b
Reverse: year 33YE

YZ**‘Ubayd Allah b. Ziyad****Type Ic/1c**

258. AR. Δ. 3,48g. 35mm. 9h. Broken edges; obv. /rev.
die cracks
IMJ/5206 (ex Paul Balog coll.)
Obverse: legend 32; b (?); D?
Reverse: year 60AH, barbarised; A2

Mint Unclear**Ziyad b. Abi Sufyan****Type Ia/1?**

259. AE. Δ. 2,31g. 22mm. 3h. Clipped
K/50757
Obverse: legend 38 or 39, only partially legible; ?
Reverse: year unclear; mint probably BYŠ or
BCLA; A?

ISPAHBADS OF TABARISTAN**TPWLSTAN****Farkhan****Type I/1**

260. AR. 1/2Δ. 1,84g. 23mm. 9h. Obv./rev. blind spot;
rev. slightly double struck
K/50776
Obverse: legend 45; o; B1
Reverse: year 75PYE

Khurshid**Type I/1**

261. AR. 1/2Δ. 1,73g. 24mm. 3h.
K/50777
Obverse: legend 44; a; B2
Reverse: year 91PYE



249



250



251



252



253



254



255



256



257



258



259



260



261



ABBASID GOVERNORS OF TABARISTAN

TPWLSTAN

'Umar b. al-'Ala

Type Ic/1a

262. AR. 1/2Δ. 1,91g. 24mm. 3h.
IAA/52857
Obverse: legend 55; o; B1
Reverse: year 122PYE; A4

Type Id/1a

263. AR. 1/2Δ. 1,92g. 24mm. 9h. Obv./rev. blind spot; obv. slightly double struck
K/50780
Obverse: legend 47; o; B1
Reverse: year 122PYE

264. AR. 1/2Δ. 1,85g. 26mm. 9h. Obv. slightly double struck; rev. blind spot
IAA/1028 (ex Flinders Petrie coll.)
Obverse: legend 47; a; B1
Reverse: year 122PYE

265. AR. 1/2Δ. 1,63g. 25mm. 3h.
K/50778
Obverse: legend 47; o; B1
Reverse: year 125PYE

Type Ie/1b

266. AR. 1/2Δ. 1,98g. 23mm. 10h.
IMJ/5243 (ex Paul Balog coll.)
Obverse: legend 48; p; B3
Reverse: year 125PYE

Sa'id

Type Ic/1a

267. AR. 1/2Δ. 1,65g. 23mm. 8h.
K/795.89
Obverse: legend 53; o; B3
Reverse: year 127PYE

'Umar b. al-'Ala

Type Ia/1a

268. AR. 1/2Δ. 1,84g. 24mm. 10h.
IMJ/5244 (ex Paul Balog coll.)
Obverse: legend 55; o; B3
Reverse: year 128PYE
269. AR. 1/2Δ. 1,65g. 24mm. 9h. Wavy flan, flan cracks
IMJ/5245 (ex Paul Balog coll.)
Obverse: legend 55; o; B3
Reverse: year 128PYE

Anonymous/afzut

Type If/1a

270. AR. 1/2Δ. 1,94g. 24mm. 4h. Rev. double struck
IAA/1029 (ex Flinders Petrie coll.)
Obverse: legend 46; o; B1
Reverse: year 133PYE

Jarir

Type Id/1a

271. AR. 1/2Δ. 1,85g. 25mm. 11h. Obv. corroded
IMJ/5247 (ex Paul Balog coll.)
Obverse: legend 51; o; B1
Reverse: year 136PYE; A5

Sulayman

Type II/1a

272. AR. 1/2Δ. 1,93g. 25mm. 8h. Obv. die cracks
IMJ/5248 (ex Paul Balog coll.)
Obverse: legend 54; o; B1
Reverse: year 137PYE; A5

Hani

Type Ib/1a

273. AR. 1/2Δ. 1,94g. 23mm. 2h. Obv./rev. blind spot
K/50781
Obverse: legend 50; o; B1
Reverse: year 137PYE; A2
274. AR. 1/2Δ. 1,77g. 24mm. 12h. Obv./rev. blind spot, scratches; rev. die cracks
IMJ/5246 (ex Paul Balog coll.)
Obverse: legend 50; o; B1
Reverse: year 137PYE; A?

Muqatil

Type Ib/1a

275. AR. 1/2Δ. 1,92g. 24mm. 2h. Obv./rev. blind spot
IAA/1027 (ex Flinders Petrie coll.)
Obverse: legend 52; o; B1
Reverse: year 139PYE; A3
276. AR. 1/2Δ. 1,37g. 24mm. 9h. Corroded
K/50779
Obverse: legend 52; o; B1
Reverse: year 139PYE; A2

'Abd Allah

Type Ib/1a

277. AR. 1/2Δ. 2,22g. 23mm. 7h. Obv./rev. blind spot
IMJ/5249 (ex Paul Balog coll.)
Obverse: legend 49; o; B2
Reverse: year 140PYE; A3
278. AR. 1/2Δ. 2,13g. 24mm. 10h. Obv./rev. blind spot
IAA/1026 (ex Flinders Petrie coll.)
Obverse: legend 49; o; B4
Reverse: year 140PYE; A2

SASANIAN-TYPE COINS FROM
BUKHARA

No Mint (Bukhara)

al-Mahdi

Type I/1

279. BI. Δ. 2,78g. 26mm. 7h.
K/50683
Obverse: legend 56
Reverse: no legend
280. BI. Δ. 2,63g. 25mm. 9h.
IMJ/5252 (ex Paul Balog coll.)
Obverse: legend 56
Reverse: no legend
281. BI. Δ. 2,43g. 26mm. 12h.
K/796.94
Obverse: legend 56
Reverse: no legend
282. AE. Δ. 2,91g. 27mm. 6h.
K/50682
Obverse: legend 56
Reverse: no legend



262



263



264



265



266



267

268

269

270

271



272

273

274

275

276

277



278

279

280

281

282



APPENDIX 1:
A HOARD OF LATE SASANIAN COPPER COINS
IN THE ERETZ ISRAEL MUSEUM

The catalogue follows the patterns of the sylloge. The coins are arranged by kings in chronological order, then by mints, then by decreasing weight. The majority of the irregular Khusro II issues is arranged by decreasing weight only without regard to the various stages of typological and artistic degeneration. The typological references can be found in the sylloge.

Each single coin is listed. The first line gives the catalogue number; coins which are depicted are marked *. This is followed by the metal – AE – without denominational standard, weight (in grams), diameter (in millimetres), die axis (according to the clock) and, if necessary, technical observations. In the second line, the inventory number in the Eretz Israel Museum is listed. If necessary, further information is provided in a third line. For die links see the text (*Appendix I*).

Kawad I / 2nd reign (499–531)

Uncertain Mint

Type Ib or Ic/1a (SNS 3)

- H1. AE. 0,29g. 12mm. ?. Corroded
K/50948
Reverse: mint and year illegible
- H2*. AE. 0,27g. 12mm. 12h. Rev. blind spot
K/50906
Reverse: mint and year illegible

Khusro I (531–579)

AS

Type II/2 (SN)

- H3*. AE. 0,69g. 15mm. 4h. Rev. blind spot
K/52242
Reverse: regal year 18
- H4*. AE. 0,34g. 14mm. ?. Fragment
K/52699
Reverse: year illegible (regal year 5–22)

Uncertain Mint

Type II/2 (SN)

- H5*. AE. 0,45g. 14mm. 4h.
K/52692
Reverse: Wx or Nx, year illegible
- H6*. AE. 0,78g. 14mm. 1h. Corroded
K/52906
Reverse: mint and year illegible

Type II/1 or 2 (SN) var. (rev. quadrangular border)

- H7*. AE. 0,26g. 13mm. ?.
K/52653
Reverse: mint and year illegible

Khusro I or Wahram VI (531–579 or 590/591)

Uncertain Mint

- H8. AE. 0,59g. 14mm. ?. Corroded
K/53012
Reverse: mint and year illegible
- H9*. AE. 0,69g. 15mm. 1h.
K/52634
Reverse: mint and year illegible

Khusro I, Ohrmazd IV or Wahram VI (531–591)

ART

- H10*. AE. 0,33g. 16mm. 7h. Broken edges, corroded
K/53036
Reverse: year illegible

HWC

- H11*. AE. 0,65g. 15mm. ?.
K/52639
Reverse: year illegible

NAL/WAL

- H12*. AE. 0,57g. 18mm. 10h. Flan cracks
K/53198
Reverse: year illegible

Uncertain Mint

- H13. AE. 0,85g. 19mm. ?.
K/52127
Reverse: mint and year illegible
- H14*. AE. 0,72g. 16mm. 7h.
K/53032
Reverse: mint and year illegible
- H15*. AE. 0,52g. 13mm. 8h.
K/52645
Reverse: mint and year illegible
- H16. AE. 0,49g. 14mm. ?.
K/53161
Reverse: mint and year illegible
- H17. AE. 0,42g. 16mm. ?. Broken edges, corroded
K/52610
Reverse: mint and year illegible
- H18. AE. 0,32g. 14mm. ?.
K/53134
Reverse: mint and year illegible
- H19. AE. 0,28g. 13mm. 2h.
K/52637
Reverse: mint and year illegible
- H20. AE. 0,13g. 13mm. ?. Flan cracks
K/52785
Reverse: mint and year illegible
- H21*. AE. 0,12g. 13mm. ?. Fragment
K/52770
Reverse: mint and year illegible

Khusro II / 2nd reign (591–628)*Regular Issues***AYL (?)****Type II/2 or 3 (SN)**

- H22. AE. 0,46g. 15mm. 2h.
K/52207
Reverse: year illegible

BBA**Type II/3 (SN)**

- H23*. AE. 0,93g. 16mm. 12h.
K/53031
Reverse: regal year 20
- H24*. AE. 0,24g. 12mm. 6h. Corroded
K/50943
Reverse: regal year 20
- H25*. AE. 0,88g. 17mm. 1h.
K/52628
Reverse: regal year 21 or 23
- H26*. AE. 0,47g. 17mm. 10h. Obv./rev. blind spot
K/52631
Reverse: regal year 2x
- H27*. AE. 0,88g. 17mm. 9h. Corroded
K/52622
Reverse: year illegible

- H28*. AE. 0,87g. 17mm. 12h. Broken edges; rev. double struck, blind spot
K/52625
Reverse: year illegible
- H29*. AE. 0,67g. 15mm. 12h. Broken edges, corroded
K/53191
Reverse: year illegible
- H30*. AE. 0,40g. 17mm. 6h. Flan cracks, corroded
K/52624
Reverse: year illegible
- H31*. AE. 0,31g. 14mm. 4h.
K/52693
Reverse: year illegible

GD (?)**Type II/2 (SN)**

- H32*. AE. 0,49g. 16mm. 10h.
K/52080
Reverse: regal year 2

NAL/WAL**Type II/2 (SN)**

- H33*. AE. 0,28g. 14mm. ?. Corroded
K/52633
Reverse: regal year 2

ŠY**Type SN II/2**

- H34*. AE. 0,69g. 16mm. ?. Corroded
K/52081
Reverse: year illegible

Uncertain Mint**Type II/2 (SN)**

- H35. AE. 0,67g. 15mm. 3h. Corroded
K/53204
Reverse: mint and year illegible
- H36. AE. 0,40g. 14mm. ?.
K/52438
Reverse: mint and year illegible
- H37*. AE. 0,12g. 21mm. 3h. Flan cracks
K/52260
Reverse: mint and year illegible

Type II/3 (SN)

- H38. AE. 0,22g. 12mm. ?.
K/52206
Reverse: mint illegible, regal year 20
- H39*. AE. 0,61g. 15mm. 2h. Corroded
K/52627
Reverse: mint illegible, regal year 2x
- H40*. AE. 0,52g. 16mm. 2h.
K/52244
Reverse: mint illegible, regal year 2x

- H41*. AE. 0,81g. 14mm. 8h.
K/52862
Reverse: mint and year illegible
- H42*. AE. 0,78g. 15mm. 9h. Broken edges
K/50897
Reverse: mint and year illegible
- H43. AE. 0,34g. 15mm. ?.
K/52226
Reverse: mint and year illegible
- Type II/2 or 3 (SN)**
- H44*. AE. 0,84g. 17mm. 6h. Corroded
K/52591
Reverse: mint and year illegible
- H45. AE. 0,60g. 15mm. ?.
K/52082
Reverse: mint and year illegible
- H46. AE. 0,57g. 16mm. 3h. Broken edges
K/52312
Reverse: mint and year illegible
- H47. AE. 0,49g. 17mm. ?.
K/52157
Reverse: mint and year illegible
- H48*. AE. 0,22g. 14mm. ?. Corroded
K/50912
Reverse: mint and year illegible
- Irregular Issues*
- Basically modelled after type II/3 (SN)**
- H49. AE. 1,05g. 17mm. 7h.
K/52988
- H50. AE. 1,01g. 17mm. ?. Corroded
K/50867
- H51. AE. 0,97g. 18mm. ?. Corroded; rev. blind spot
K/52632
- H52*. AE. 0,97g. 17mm. 8h.
K/53255
- H53. AE. 0,93g. 17mm. ?. Flan cracks
K/52586
- H54. AE. 0,92g. 16mm. 8h. Flan cracks
K/53019
- H55. AE. 0,92g. 15mm. ?. Corroded
K/53092
- H56. AE. 0,88g. 17mm. 9h.
K/53197
- H57. AE. 0,88g. 17mm. ?. Corroded
K/52782
- H58. AE. 0,87g. 16mm. 2h. Corroded
K/53235
- H59. AE. 0,87g. 16mm. ?. Corroded
K/52736
- H60. AE. 0,85g. 17mm. 7h.
K/52033
- H61*. AE. 0,84g. 19mm. 4h. Rev. blind spot
K/52298
- H62. AE. 0,84g. 17mm. ?. Corroded
K/53056
- H63. AE. 0,82g. 15mm. ?. Corroded
K/53069
- H64. AE. 0,78g. 18mm. 2h.
K/52253
- H65*. AE. 0,78g. 18mm. 9h. Obv./rev. blind spot
K/52345
- H66*. AE. 0,77g. 19mm. 2h. Rev. blind spot
K/52325
- H67. AE. 0,76g. 14mm. ?. Corroded
K/52568
- H68. AE. 0,76g. 16mm. ?. Corroded; rev. blind spot
K/52592
- H69. AE. 0,76g. 18mm. 1h.
K/52324
- H70. AE. 0,76g. 16mm. 11h.
K/52909
- H71. AE. 0,76g. 15mm. ?. Corroded
K/53265
- H72. AE. 0,76g. 16mm. ?. Corroded
K/53315
- H73. AE. 0,75g. 15mm. ?. Flan cracks
K/52598
- H74. AE. 0,75g. 15mm. ?. Corroded
K/52772
- H75. AE. 0,74g. 15mm. 9h.
K/50873
- H76. AE. 0,74g. 15mm. 7h.
K/52703
- H77. AE. 0,74g. 17mm. 2h.
K/52834
- H78*. AE. 0,73g. 17mm. 8h. Obv./rev. double struck
K/53351
- H79*. AE. 0,73g. 13mm. ?. Corroded
K/53260
- H80*. AE. 0,73g. 14mm. 1h.
K/50840
- H81. AE. 0,73g. 15mm. 6h.
K/52641
- H82*. AE. 0,73g. 16mm. 6h. Rev. blind spot
K/50844
- H83*. AE. 0,73g. 15mm. 8h.
K/52655
- H84. AE. 0,73g. 16mm. ?. Corroded
K/52600

H85.	AE. 0,72g. 15mm. ?. K/53150	H110.	AE. 0,67g. 18mm. ?. Rev. double struck K/52684
H86*.	AE. 0,72g. 16mm. ?. Obv. blind spot K/52400	H111.	AE. 0,67g. 16mm. ?. K/52603
H87.	AE. 0,72g. 15mm. 4h. K/53201	H112.	AE. 0,67g. 16mm. ?. K/52518
H88.	AE. 0,71g. 16mm. 1h. Corroded K/52989	H113.	AE. 0,67g. 15mm. ?. Rev. blind spot K/52041
H89.	AE. 0,71g. 16mm. 9h. Obv. double struck K/53166	H114.	AE. 0,66g. 14mm. ?. K/52718
H90.	AE. 0,70g. 14mm. ?. Corroded K/52594	H115*.	AE. 0,66g. 17mm. 1h. K/53226
H91.	AE. 0,70g. 16mm. 1h. Obv. blind spot K/52258	H116.	AE. 0,66g. 13mm. 7h. K/52925
H92*.	AE. 0,70g. 17mm. 10h. K/52327	H117.	AE. 0,66g. 17mm. ?. K/52164
H93.	AE. 0,70g. 16mm. 1h. Rev. blind spot K/53241	H118*.	AE. 0,66g. 16mm. 12h. Corroded K/52715
H94.	AE. 0,70g. 16mm. 9h. K/52174	H119.	AE. 0,66g. 15mm. ?. Corroded K/50879
H95*.	AE. 0,69g. 17mm. ?. K/50889	H120.	AE. 0,66g. 15mm. 2h. Corroded K/50955
H96.	AE. 0,69g. 17mm. ?. Broken edges K/53237	H121*.	AE. 0,66g. 15mm. 12h. K/52105 hybrid combination of two reverse dies
H97.	AE. 0,69g. 15mm. 3h. Rev. blind spot K/52323	H122.	AE. 0,66g. 16mm. ?. K/52278
H98.	AE. 0,69g. 16mm. ?. Corroded K/53064	H123.	AE. 0,65g. 15mm. 6h. Corroded K/53300
H99*.	AE. 0,69g. 16mm. 1h. Flan cracks K/53029	H124*.	AE. 0,65g. 17mm. ?. K/53627
H100.	AE. 0,69g. 16mm. 4h. Flan cracks K/52333	H125.	AE. 0,65g. 16mm. ?. K/52719
H101.	AE. 0,69g. 15mm. 12h. Broken edges K/52832	H126.	AE. 0,65g. 16mm. ?. K/52619
H102.	AE. 0,68g. 16mm. 6h. K/52874	H127*.	AE. 0,64g. 17mm. 3h. Rev. blind spot K/52238
H103*.	AE. 0,68g. 17mm. 12h. K/53035	H128.	AE. 0,64g. 15mm. 7h. K/52823
H104.	AE. 0,68g. 16mm. ?. Corroded K/52574	H129.	AE. 0,64g. 17mm. ?. K/52273
H105.	AE. 0,68g. 14mm. ?. Corroded K/53083	H130*.	AE. 0,64g. 14mm. 8h. K/52626
H106.	AE. 0,68g. 16mm. ?. K/52974	H131.	AE. 0,64g. 14mm. ?. Rev. blind spot K/53273
H107*.	AE. 0,68g. 16mm. 12h. K/52873	H132.	AE. 0,64g. 16mm. 11h. Rev. blind spot K/52519
H108.	AE. 0,67g. 15mm. ?. Corroded K/52731	H133.	AE. 0,64g. 16mm. 3h. K/52303
H109.	AE. 0,67g. 16mm. 1h. Rev. blind spot K/53196		

H134.	AE. 0,64g. 16mm. ?. Corroded K/52735	H159.	AE. 0,61g. 16mm. ?. Corroded K/53301
H135*.	AE. 0,64g. 17mm. 3h. Flan cracks K/52962	H160.	AE. 0,61g. 17mm. 8h. Corroded K/52138
H136*.	AE. 0,63g. 15mm. 1h. Broken edges K/52975	H161.	AE. 0,61g. 17mm. 5h. Rev. blind spot K/53222
H137*.	AE. 0,63g. 14mm. ?. K/52322	H162.	AE. 0,61g. 15mm. 12h. K/52154
H138.	AE. 0,63g. 16mm. ?. K/52914	H163.	AE. 0,61g. 15mm. ?. K/52907
H139.	AE. 0,63g. 15mm. ?. K/53085	H164.	AE. 0,61g. 16mm. 7h. Rev. blind spot K/52824
H140.	AE. 0,63g. 16mm. ?. Corroded K/53461	H165*.	AE. 0,61g. 14mm. 10h. K/53178
H141.	AE. 0,63g. 17mm. ?. Corroded K/50946	H166.	AE. 0,60g. 15mm. ?. Corroded K/52071
H142.	AE. 0,63g. 16mm. 9h. K/53228	H167*.	AE. 0,60g. 14mm. ?. Corroded K/53249
H143.	AE. 0,63g. 16mm. 2h. K/50839	H168*.	AE. 0,60g. 16mm. 10h. K/52339
H144*.	AE. 0,63g. 17mm. 3h. K/50849	H169.	AE. 0,60g. 16mm. ?. Rev. blind spot K/52211
H145.	AE. 0,63g. 14mm. ?. K/50801	H170.	AE. 0,60g. 16mm. 12h. K/53270
H146.	AE. 0,63g. 18mm. 2h. K/52579	H171.	AE. 0,60g. 14mm. ?. Rev. blind spot K/52727
H147.	AE. 0,63g. 15mm. ?. Flan cracks K/52580	H172.	AE. 0,60g. 14mm. ?. Corroded K/52894
H148.	AE. 0,62g. 15mm. 4h. Corroded K/52686	H173.	AE. 0,60g. 17mm. 7h. K/52836
H149.	AE. 0,62g. 16mm. 8h. K/50843	H174.	AE. 0,60g. 14mm. 7h. K/52995
H150*.	AE. 0,62g. 16mm. 2h. Obv./rev. double struck K/50851	H175.	AE. 0,60g. 16mm. ?. Flan cracks, corroded K/52704
H151.	AE. 0,62g. 14mm. ?. Corroded K/52585	H176.	AE. 0,60g. 14mm. 5h. K/53308
H152*.	AE. 0,62g. 14mm. 1h. K/52623	H177.	AE. 0,60g. 15mm. 1h. Corroded K/53243
H153*.	AE. 0,62g. 16mm. 9h. K/50896	H178.	AE. 0,60g. 15mm. ?. K/53061
H154.	AE. 0,61g. 15mm. 8h. Corroded K/52831	H179.	AE. 0,60g. 17mm. 10h. K/52122
H155.	AE. 0,61g. 16mm. 12h. K/52290	H180.	AE. 0,60g. 15mm. ?. Corroded K/53405
H156.	AE. 0,61g. 15mm. ?. Flan cracks K/52093	H181.	AE. 0,59g. 16mm. ?. K/531432
H157.	AE. 0,61g. 16mm. 5h. K/52575	H182.	AE. 0,59g. 14mm. ?. Corroded K/52887
H158*.	AE. 0,61g. 16mm. 1h. K/52346	H183.	AE. 0,59g. 14mm. 9h. K/53038

H184.	AE. 0,59g. 14mm. ?. Corroded K/53146	H208.	AE. 0,57g. 15mm. ?. Corroded K/53073
H185*.	AE. 0,59g. 15mm. ?. Corroded K/52997	H209.	AE. 0,57g. 16mm. ?. K/53271
H186.	AE. 0,58g. 15mm. ?. K/52016	H210.	AE. 0,57g. 15mm. 3h. Rev. blind spot K/52754
H187.	AE. 0,58g. 16mm. ?. Obv. double struck K/52264	H211.	AE. 0,57g. 15mm. 11h. K/53227
H188.	AE. 0,58g. 14mm. 2h. Corroded K/52531	H212.	AE. 0,57g. 16mm. 12h. Rev. double struck K/52125
H189*.	AE. 0,58g. 15mm. 1h. K/52068	H213.	AE. 0,57g. 16mm. ?. Rev. blind spot K/52561
H190.	AE. 0,58g. 17mm. 7h. K/53167	H214.	AE. 0,57g. 15mm. 2h. Broken edges; rev. blind spot K/52099
H191.	AE. 0,58g. 16mm. ?. Corroded; rev. double struck K/52986	H215.	AE. 0,57g. 15mm. ?. K/50927
H192.	AE. 0,58g. 14mm. 8h. Rev. blind spot K/52108	H216.	AE. 0,56g. 15mm. ?. Corroded K/53122
H193.	AE. 0,58g. 15mm. 10h. K/52038	H217.	AE. 0,56g. 14mm. 2h. K/52751
H194.	AE. 0,58g. 17mm. ?. Corroded K/52992	H218.	AE. 0,56g. 16mm. 7h. K/50836
H195.	AE. 0,58g. 15mm. 12h. K/52581	H219.	AE. 0,56g. 17mm. 9h. Corroded K/52064
H196*.	AE. 0,57g. 15mm. 1h. K/52275	H220.	AE. 0,56g. 15mm. 10h. K/53229
H197.	AE. 0,57g. 17mm. 5h. Broken edges; rev. blind spot K/52267	H221.	AE. 0,56g. 14mm. ?. K/52564
H198*.	AE. 0,57g. 15mm. 9h. Flan cracks K/53033	H222.	AE. 0,56g. 15mm. 6h. K/52638
H199.	AE. 0,57g. 15mm. 10h. K/53345	H223.	AE. 0,56g. 17mm. 9h. Flan cracks K/52486
H200.	AE. 0,57g. 15mm. ?. K/52853	H224.	AE. 0,56g. 15mm. ?. K/52854
H201*.	AE. 0,57g. 14mm. ?. Corroded; obv. blind spot K/52425	H225.	AE. 0,56g. 16mm. ?. K/52958
H202*.	AE. 0,57g. 15mm. 1h. K/52840	H226*.	AE. 0,56g. 13mm. 2h. K/52965
H203.	AE. 0,57g. 15mm. ?. K/50837	H227.	AE. 0,56g. 14mm. 2h. Rev. blind spot K/50886
H204.	AE. 0,57g. 16mm. ?. Corroded K/53071	H228.	AE. 0,56g. 15mm. ?. Corroded K/53094
H205.	AE. 0,57g. 17mm. ?. K/52156	H229.	AE. 0,56g. 15mm. 9h. Broken edges, corroded K/50956
H206.	AE. 0,57g. 15mm. 12h. K/53245	H230.	AE. 0,56g. 14mm. ?. K/52744
H207.	AE. 0,57g. 15mm. ?. K/53105	H231.	AE. 0,56g. 16mm. 4h. Corroded K/53021

H232. AE. 0,55g. 15mm. 10h. K/52350	H257. AE. 0,54g. 15mm. 7h. K/52341
H233. AE. 0,55g. 18mm. ?. Flan cracks, corroded K/52017	H258*. AE. 0,54g. 16mm. 2h. K/50884
H234. AE. 0,55g. 15mm. 5h. K/52294	H259. AE. 0,54g. 17mm. ?. K/52388
H235*. AE. 0,55g. 18mm. 8h. Obv./rev. blind spot K/52821	H260. AE. 0,54g. 15mm. 3h. Rev. blind spot K/52087
H236. AE. 0,55g. 16mm. ?. K/52092	H261*. AE. 0,54g. 16mm. 4h. K/50852
H237. AE. 0,55g. 16mm. 5h. K/53040	H262. AE. 0,54g. 16mm. ?. K/52305
H238*. AE. 0,55g. 13mm. 6h. K/52044	H263. AE. 0,54g. 15mm. ?. K/52109
H239. AE. 0,55g. 14mm. ?. Corroded K/52730	H264. AE. 0,54g. 15mm. 2h. K/52113
H240. AE. 0,55g. 15mm. 11h. Fragment, corroded K/52066	H265. AE. 0,54g. 15mm. 12h. Corroded K/52060
H241. AE. 0,55g. 13mm. ?. K/52195	H266. AE. 0,54g. 14mm. ?. K/52587
H242. AE. 0,55g. 15mm. 9h. K/53240	H267. AE. 0,54g. 13mm. ?. Obv. double struck K/52867
H243. AE. 0,55g. 17mm. 8h. Obv. double struck K/53258	H268. AE. 0,54g. 14mm. 2h. Corroded K/52062
H244. AE. 0,55g. 16mm. 1h. K/52241	H269. AE. 0,54g. 15mm. ?. Corroded K/52642
H245. AE. 0,55g. 15mm. ?. Fragment K/53403	H270*. AE. 0,54g. 15mm. 6h. Broken edges K/52865
H246. AE. 0,55g. 13mm. ?. K/52446	H271. AE. 0,54g. 14mm. 1h. Flan cracks; rev. blind spot K/52277
H247. AE. 0,55g. 14mm. 4h. K/53283	H272*. AE. 0,54g. 16mm. 3h. Obv. blind spot K/52240
H248. AE. 0,55g. 14mm. ?. K/52225	H273. AE. 0,54g. 17mm. 1h. K/53108
H249. AE. 0,55g. 17mm. 6h. Rev. blind spot K/52363	H274. AE. 0,54g. 16mm. 5h. Rev. blind spot K/52542
H250. AE. 0,55g. 15mm. 6h. K/52563	H275. AE. 0,54g. 15mm. 9h. K/52843
H251*. AE. 0,55g. 15mm. ?. K/52839	H276*. AE. 0,54g. 15mm. 6h. K/52871
H252. AE. 0,55g. 15mm. 11h. K/53264	H277. AE. 0,54g. 15mm. 9h. K/52848
H253. AE. 0,54g. 15mm. ?. Corroded K/53328	H278. AE. 0,54g. 17mm. ?. Corroded K/52722
H254. AE. 0,54g. 16mm. ?. K/52883	H279*. AE. 0,54g. 15mm. 12h. Obv. double struck K/52852
H255. AE. 0,54g. 15mm. 1h. K/53099	H280. AE. 0,53g. 16mm. 4h. Corroded K/52019
H256. AE. 0,54g. 14mm. ?. K/52893	

H281. AE. 0,53g. 17mm. 8h. Flan cracks K/50878	H306. AE. 0,52g. 15mm. ?. Corroded K/52983
H282. AE. 0,53g. 14mm. 1h. K/53284	H307. AE. 0,52g. 14mm. ?. K/52408
H283. AE. 0,53g. 15mm. ?. Corroded K/53070	H308. AE. 0,52g. 15mm. ?. K/52506
H284. AE. 0,53g. 14mm. ?. K/53098	H309. AE. 0,52g. 14mm. 10h. K/53219
H285. AE. 0,53g. 16mm. ?. Broken edges, corroded K/52950	H310. AE. 0,52g. 15mm. 2h. Rev. blind spot K/52262
H286. AE. 0,53g. 16mm. 8h. K/52861	H311. AE. 0,51g. 15mm. ?. Corroded K/53106
H287. AE. 0,53g. 13mm. 6h. Obv./rev. double struck K/53017	H312. AE. 0,51g. 14mm. ?. K/53452
H288. AE. 0,52g. 18mm. 1h. Rev. blind spot K/52239	H313*. AE. 0,51g. 15mm. ?. K/52196
H289*. AE. 0,52g. 15mm. 1h. K/50846	H314. AE. 0,51g. 15mm. 4h. Rev. blind spot K/52344
H290. AE. 0,52g. 16mm. ?. K/52182	H315. AE. 0,51g. 14mm. 6h. K/52846
H291. AE. 0,52g. 16mm. 2h. Corroded K/52023	H316. AE. 0,51g. 14mm. ?. Corroded K/53053
H292. AE. 0,52g. 15mm. 7h. Corroded K/52702	H317. AE. 0,51g. 16mm. ?. Corroded K/53509
H293. AE. 0,52g. 16mm. ?. Rev. blind spot K/50920	H318. AE. 0,51g. 14mm. ?. K/53044
H294*. AE. 0,52g. 17mm. ?. Flan cracks K/52284	H319. AE. 0,51g. 16mm. ?. Flan cracks K/53401
H295. AE. 0,52g. 14mm. ?. Corroded K/50935	H320. AE. 0,51g. 14mm. ?. Corroded K/53336
H296*. AE. 0,52g. 15mm. 8h. K/52180	H321. AE. 0,51g. 14mm. ?. K/53066
H297. AE. 0,52g. 16mm. ?. Corroded K/52602	H322. AE. 0,51g. 18mm. 9h. Broken edges K/52112
H298. AE. 0,52g. 14mm. 2h. K/53251	H323. AE. 0,51g. 14mm. ?. K/50871
H299. AE. 0,52g. 14mm. 11h. Rev. blind spot K/52342	H324. AE. 0,51g. 13mm. ?. Corroded K/52936
H300. AE. 0,52g. 15mm. 4h. Corroded K/52567	H325. AE. 0,51g. 16mm. 11h. Flan cracks; rev. blind spot K/53256
H301. AE. 0,52g. 15mm. ?. Corroded K/53269	H326. AE. 0,51g. 16mm. 12h. Rev. blind spot K/53180
H302. AE. 0,52g. 15mm. ?. K/53121	H327*. AE. 0,51g. 13mm. 12h. K/52630
H303. AE. 0,52g. 14mm. ?. K/52513	H328. AE. 0,51g. 16mm. 1h. Rev. blind spot K/52308
H304. AE. 0,52g. 16mm. ?. Corroded K/52588	H329. AE. 0,51g. 15mm. ?. Corroded K/52747
H305*. AE. 0,52g. 15mm. 5h. K/52320	

- H330. AE. 0,51g. 14mm. ?.
K/52183
- H331. AE. 0,51g. 14mm. ?. Broken edges
K/52771
- H332. AE. 0,51g. 14mm. 11h.
K/52777
- H333. AE. 0,51g. 16mm. ?. Corroded
K/52683
- H334. AE. 0,51g. 16mm. 8h.
K/53206
- H335*. AE. 0,51g. 16mm. 5h. Flan cracks
K/53177
- H336. AE. 0,51g. 13mm. ?.
K/53008
- H337. AE. 0,51g. 15mm. ?.
K/53329
- H338. AE. 0,51g. 15mm. 4h. Corroded
K/52920
- H339. AE. 0,51g. 13mm. ?.
K/52900
- H340*. AE. 0,51g. 14mm. 6h.
K/53513
- H341. AE. 0,51g. 17mm. ?. Corroded
K/52076
- H342. AE. 0,51g. 15mm. ?.
K/53466
- H343. AE. 0,50g. 14mm. 6h. Flan cracks
K/52951
- H344. AE. 0,50g. 16mm. ?.
K/52378
- H345. AE. 0,50g. 16mm. ?. Corroded
K/52774
- H346. AE. 0,50g. 14mm. ?. Obv. blind spot
K/52520
- H347. AE. 0,50g. 16mm. ?. Broken edges, corroded
K/50861
- H348*. AE. 0,50g. 14mm. 1h.
K/52864
- H349*. AE. 0,50g. 14mm. 11h.
K/52417
- H350. AE. 0,50g. 16mm. 12h. Flan cracks
K/53183
- H351. AE. 0,50g. 13mm. ?.
K/50899
- H352. AE. 0,50g. 16mm. 3h. Rev. blind spot
K/50895
- H353. AE. 0,50g. 16mm. ?. Obv./rev. blind spot
K/52365
- H354*. AE. 0,50g. 15mm. 7h.
K/52828
- H355. AE. 0,50g. 15mm. ?.
K/52709
- H356. AE. 0,50g. 19mm. 6h. Flan cracks
K/52680
- H357*. AE. 0,50g. 14mm. 1h. Rev. blind spot
K/52869
- H358. AE. 0,50g. 15mm. 2h. Corroded
K/52734
- H359*. AE. 0,50g. 15mm. 8h. Broken edges
K/52877
- H360. AE. 0,50g. 15mm. ?. Broken edges, corroded
K/52969
- H361. AE. 0,50g. 16mm. ?.
K/53347
- H362. AE. 0,50g. 15mm. 2h. Flan cracks
K/52550
- H363. AE. 0,49g. 16mm. ?.
K/53288
- H364. AE. 0,49g. 16mm. ?. Corroded
K/53043
- H365. AE. 0,49g. 16mm. ?. Broken edges; obv.
double struck; rev. blind spot
K/52820
- H366*. AE. 0,49g. 15mm. 1h. Flan cracks
K/52348
- H367. AE. 0,49g. 15mm. ?.
K/53246
- H368. AE. 0,49g. 16mm. 11h. Flan cracks; Obv./rev.
blind spot
K/52338
- H369. AE. 0,49g. 15mm. 1h.
K/52484
- H370. AE. 0,49g. 20mm. ?. Flan cracks, broken edges
K/52690
- H371*. AE. 0,49g. 20mm. ?. Rev. die cracks
K/53026
- H372. AE. 0,49g. 17mm. 12h.
K/53173
- H373. AE. 0,49g. 14mm. 8h.
K/52150
- H374*. AE. 0,49g. 15mm. 5h.
K/52838
- H375. AE. 0,49g. 15mm. ?.
K/53299
- H376. AE. 0,49g. 15mm. 3h. Rev. blind spot
K/53211
- H377. AE. 0,49g. 15mm. 6h. Flan cracks
K/52822
- H378. AE. 0,49g. 15mm. ?. Flan cracks; obv. blind
spot
K/52670

H379.	AE. 0,49g. 16mm. 6h. Corroded K/52042	H404.	AE. 0,48g. 15mm. 12h. K/52254
H380.	AE. 0,49g. 14mm. 12h. K/52896	H405.	AE. 0,48g. 16mm. 6h. Rev. blind spot K/52261
H381.	AE. 0,49g. 16mm. ?. K/50928	H406*.	AE. 0,48g. 15mm. 2h. Flan cracks K/52841
H382.	AE. 0,49g. 15mm. 2h. K/52301	H407.	AE. 0,48g. 15mm. 2h. Flan cracks; Obv./rev. blind spot K/52056
H383.	AE. 0,49g. 15mm. 2h. K/52177	H408.	AE. 0,48g. 16mm. ?. K/53272
H384.	AE. 0,49g. 14mm. 10h. K/52671	H409.	AE. 0,48g. 13mm. ?. K/53478
H385.	AE. 0,48g. 16mm. 7h. K/52130	H410.	AE. 0,48g. 16mm. 1h. Flan cracks; obv. double struck K/52304
H386.	AE. 0,48g. 15mm. 2h. Broken edges K/52618	H411.	AE. 0,48g. 14mm. ?. K/52993
H387.	AE. 0,48g. 14mm. ?. K/53208	H412.	AE. 0,48g. 15mm. 7h. K/52851
H388.	AE. 0,48g. 15mm. ?. K/53247	H413.	AE. 0,48g. 15mm. 8h. Flan cracks K/52089
H389.	AE. 0,48g. 15mm. 9h. Rev. blind spot K/50898	H414*.	AE. 0,48g. 15mm. 9h. Rev. blind spot K/50847
H390.	AE. 0,48g. 15mm. 8h. K/50894	H415.	AE. 0,48g. 13mm. ?. Corroded K/53047
H391.	AE. 0,48g. 16mm. ?. Broken edges, corroded K/52675	H416.	AE. 0,48g. 16mm. ?. Corroded K/52737
H392.	AE. 0,48g. 14mm. ?. Corroded K/52798	H417.	AE. 0,47g. 15mm. ?. K/53502
H393.	AE. 0,48g. 16mm. ?. K/53316	H418.	AE. 0,47g. 13mm. ?. Obv. double struck K/53160
H394.	AE. 0,48g. 17mm. 6h. K/52137	H419.	AE. 0,47g. 13mm. ?. K/53517
H395.	AE. 0,48g. 14mm. ?. K/53010	H420.	AE. 0,47g. 15mm. 2h. K/52039
H396*.	AE. 0,48g. 14mm. 9h. K/52711	H421.	AE. 0,47g. 14mm. ?. Rev. blind spot K/53203
H397.	AE. 0,48g. 15mm. ?. Corroded K/52758	H422*.	AE. 0,47g. 15mm. ?. K/53511
H398*.	AE. 0,48g. 15mm. 4h. Obv./rev. blind spot K/52332	H423*.	AE. 0,47g. 15mm. 1h. Flan cracks K/52842
H399.	AE. 0,48g. 14mm. ?. Flan cracks K/52153	H424*.	AE. 0,47g. 14mm. 4h. Rev. blind spot K/52051
H400*.	AE. 0,48g. 15mm. 10h. K/53185	H425*.	AE. 0,47g. 14mm. ?. K/52259
H401.	AE. 0,48g. 15mm. ?. K/52406	H426.	AE. 0,47g. 14mm. ?. Broken edges, corroded K/50868
H402*.	AE. 0,48g. 15mm. ?. Flan cracks K/52229	H427.	AE. 0,47g. 15mm. 3h. K/50883
H403*.	AE. 0,48g. 15mm. 8h. K/52285		

- H428*. AE. 0,47g. 17mm. 8h. Flan cracks; rev. die cracks
K/52340
- H429*. AE. 0,47g. 15mm. ?. Rev. blind spot
K/50880
- H430. AE. 0,47g. 16mm. ?. Rev. double struck
K/52201
- H431. AE. 0,47g. 14mm. ?. Rev. double struck
K/50866
- H432. AE. 0,47g. 16mm. ?.
K/52976
- H433. AE. 0,46g. 15mm. ?.
K/52924
- H434. AE. 0,46g. 15mm. 2h.
K/52086
- H435. AE. 0,46g. 15mm. 9h.
K/52904
- H436*. AE. 0,46g. 14mm. 3h.
K/53187
- H437. AE. 0,46g. 14mm. ?. Corroded
K/52054
- H438. AE. 0,46g. 16mm. 1h.
K/53074
- H439. AE. 0,46g. 14mm. ?. Flan cracks
K/52077
- H440. AE. 0,46g. 16mm. 8h. Corroded
K/52640
- H441. AE. 0,46g. 13mm. 9h.
K/53174
- H442. AE. 0,46g. 15mm. ?. Corroded
K/52590
- H443*. AE. 0,46g. 14mm. 2h.
K/52726
- H444. AE. 0,46g. 15mm. ?. Rev. blind spot
K/52126
- H445. AE. 0,46g. 14mm. ?.
K/52908
- H446. AE. 0,46g. 15mm. ?. Corroded
K/52604
- H447. AE. 0,46g. 14mm. 7h.
K/52311
- H448*. AE. 0,46g. 15mm. 3h. Rev. blind spot
K/52249
- H449. AE. 0,46g. 15mm. 7h.
K/52825
- H450. AE. 0,46g. 16mm. 8h. Broken edges; Obv./rev.
blind spot
K/52826
- H451. AE. 0,46g. 16mm. ?.
K/52359
- H452. AE. 0,46g. 15mm. 6h. Rev. blind spot
K/53291
- H453*. AE. 0,46g. 16mm. 3h. Flan cracks; rev. blind
spot
K/52223
- H454. AE. 0,46g. 15mm. 8h.
K/50870
- H455. AE. 0,46g. 14mm. 8h. Flan cracks
K/53323
- H456. AE. 0,46g. 16mm. ?.
K/52209
- H457. AE. 0,46g. 14mm. 1h.
K/52343
- H458. AE. 0,46g. 17mm. ?. Flan cracks
K/52205
- H459. AE. 0,46g. 14mm. ?.
K/52746
- H460. AE. 0,46g. 15mm. 2h. Broken edges; Obv./rev.
blind spot
K/52316
- H461. AE. 0,46g. 14mm. 1h.
K/53318
- H462. AE. 0,46g. 17mm. 9h. Rev. blind spot
K/52296
- H463. AE. 0,46g. 16mm. ?. Obv./rev. blind spot
K/52162
- H464. AE. 0,46g. 15mm. 12h.
K/52558
- H465*. AE. 0,46g. 15mm. 5h. Obv./rev. blind spot
K/52329
- H466. AE. 0,46g. 17mm. 9h. Flan cracks; rev. blind
spot
K/52295
- H467*. AE. 0,46g. 15mm. 11h. Flan cracks
K/52556
- H468. AE. 0,46g. 14mm. 12h.
K/52288
- H469. AE. 0,46g. 15mm. 2h.
K/53225
- H470. AE. 0,45g. 14mm. ?. Corroded
K/50945
- H471*. AE. 0,45g. 17mm. 10h. Rev. blind spot
K/52850
- H472. AE. 0,45g. 14mm. 8h. Rev. blind spot
K/52067
- H473. AE. 0,45g. 15mm. ?. Corroded
K/52491
- H474. AE. 0,45g. 13mm. 7h.
K/52070
- H475. AE. 0,45g. 14mm. 12h.
K/53058

- H476. AE. 0,45g. 15mm. ?.
K/52263
- H477. AE. 0,45g. 15mm. ?. Corroded
K/53050
- H478. AE. 0,45g. 15mm. 5h. Flan cracks
K/52953
- H479*. AE. 0,45g. 15mm. 7h. Rev. blind spot
K/52878
- H480. AE. 0,45g. 17mm. 3h. Flan cracks; rev. blind spot
K/52291
- H481. AE. 0,45g. 14mm. ?. Corroded
K/52923
- H482. AE. 0,45g. 14mm. 7h. Flan cracks
K/52361
- H483*. AE. 0,45g. 15mm. 4h. Flan cracks; rev. blind spot
K/52272
- H484. AE. 0,45g. 13mm. ?.
K/50978
- H485. AE. 0,45g. 12mm. 2h.
K/53007
- H486. AE. 0,45g. 14mm. 2h. Corroded
K/52529
- H487. AE. 0,45g. 14mm. 12h.
K/53390
- H488. AE. 0,45g. 15mm. 5h.
K/52858
- H489. AE. 0,45g. 16mm. 6h.
K/52648
- H490*. AE. 0,45g. 14mm. 8h.
K/52347
- H491. AE. 0,45g. 15mm. 8h.
K/50890
- H492. AE. 0,45g. 14mm. ?. Fragment, corroded
K/52583
- H493. AE. 0,45g. 15mm. 2h.
K/52582
- H494. AE. 0,45g. 14mm. ?.
K/52573
- H495*. AE. 0,45g. 15mm. 1h.
K/53253
- H496. AE. 0,45g. 16mm. 8h. Flan cracks; rev. blind spot
K/53202
- H497. AE. 0,45g. 15mm. ?. Rev. blind spot
K/52571
- H498*. AE. 0,45g. 15mm. 5h.
K/52314
- H499. AE. 0,45g. 16mm. 10h. Broken edges, flan cracks; rev. blind spot
K/50865
- H500. AE. 0,45g. 15mm. ?.
K/52013
- H501. AE. 0,45g. 15mm. ?.
K/52228
- H502. AE. 0,45g. 15mm. 1h. Flan cracks; rev. blind spot
K/53292
- H503*. AE. 0,45g. 15mm. 6h. Corroded
K/50863
- H504. AE. 0,45g. 15mm. 10h. Obv./rev. blind spot
K/52566
- H505. AE. 0,45g. 16mm. 1h. Rev. blind spot
K/53212
- H506. AE. 0,45g. 13mm. ?.
K/50795
- H507. AE. 0,45g. 14mm. ?. Flan cracks
K/53176
- H508. AE. 0,44g. 15mm. 7h. Flan cracks
K/52844
- H509*. AE. 0,44g. 13mm. ?.
K/52778
- H510. AE. 0,44g. 15mm. ?. Corroded; rev. double struck
K/53015
- H511. AE. 0,44g. 15mm. ?. Corroded
K/52797
- H512. AE. 0,44g. 17mm. ?. Corroded
K/52691
- H513. AE. 0,44g. 15mm. 2h.
K/52753
- H514. AE. 0,44g. 16mm. 10h. Obv./rev. blind spot
K/52048
- H515*. AE. 0,44g. 14mm. 7h.
K/52875
- H516. AE. 0,44g. 15mm. ?. Flan cracks
K/50964
- H517. AE. 0,44g. 13mm. ?.
K/53142
- H518. AE. 0,44g. 13mm. 9h.
K/52845
- H519. AE. 0,44g. 15mm. 2h. Rev. blind spot
K/52739
- H520. AE. 0,44g. 15mm. 7h.
K/52876
- H521*. AE. 0,44g. 16mm. 12h.
K/52870

- H522. AE. 0,44g. 14mm. 2h.
K/50877
- H523. AE. 0,44g. 15mm. ?.
K/52001
- H524. AE. 0,44g. 18mm. 3h.
K/53152
- H525. AE. 0,44g. 14mm. 5h.
K/53087
- H526. AE. 0,44g. 15mm. ?.
K/53090
- H527. AE. 0,44g. 14mm. 6h.
K/53325
- H528. AE. 0,44g. 16mm. ?. Flan cracks
K/52394
- H529*. AE. 0,44g. 15mm. 12h. Flan cracks
K/52355
- H530. AE. 0,44g. 15mm. ?.
K/52493
- H531. AE. 0,44g. 15mm. 6h. Flan cracks
K/52362
- H532. AE. 0,43g. 15mm. ?. Corroded
K/52557
- H533. AE. 0,43g. 15mm. ?. Corroded
K/52597
- H534. AE. 0,43g. 15mm. 1h. Flan cracks; rev. blind
spot
K/50857
- H535. AE. 0,43g. 14mm. ?.
K/53184
- H536. AE. 0,43g. 15mm. 2h. Rev. blind spot
K/52302
- H537*. AE. 0,43g. 15mm. 3h.
K/52178
- H538. AE. 0,43g. 14mm. ?. Flan cracks, corroded
K/52697
- H539. AE. 0,43g. 14mm. ?. Flan cracks, corroded
K/52662
- H540. AE. 0,43g. 13mm. ?.
K/52191
- H541. AE. 0,43g. 15mm. ?.
K/52107
- H542. AE. 0,43g. 15mm. ?.
K/52455
- H543. AE. 0,43g. 15mm. ?.
K/50798
- H544. AE. 0,43g. 15mm. ?. Corroded
K/52029
- H545. AE. 0,43g. 15mm. 12h. Rev. blind spot
K/53224
- H546. AE. 0,43g. 14mm. 8h. Rev. blind spot
K/52555
- H547. AE. 0,43g. 16mm. 5h.
K/52319
- H548. AE. 0,43g. 14mm. 6h.
K/53268
- H549. AE. 0,43g. 18mm. 1h. Rev. blind spot
K/52243
- H550. AE. 0,43g. 16mm. ?. Flan cracks, corroded
K/52236
- H551. AE. 0,43g. 14mm. 5h.
K/53252
- H552. AE. 0,43g. 15mm. ?. Flan cracks; Obv./rev.
blind spot
K/52738
- H553*. AE. 0,43g. 15mm. 1h.
K/52037
- H554. AE. 0,43g. 15mm. 4h.
K/52168
- H555. AE. 0,43g. 14mm. 3h.
K/52085
- H556. AE. 0,43g. 14mm. 8h. Flan cracks; Obv./rev.
double struck; rev. blind spot
K/52612
- H557. AE. 0,43g. 15mm. 1h. Rev. blind spot
K/52053
- H558. AE. 0,43g. 14mm. ?. Corroded
K/52985
- H559. AE. 0,43g. 14mm. ?.
K/52069
- H560. AE. 0,43g. 16mm. 1h. Broken edges; rev. blind
spot
K/52837
- H561*. AE. 0,43g. 14mm. 5h.
K/52073
- H562. AE. 0,43g. 16mm. 6h. Rev. blind spot
K/52072
- H563. AE. 0,43g. 15mm. ?.
K/52535
- H564. AE. 0,43g. 14mm. 7h.
K/53170
- H565. AE. 0,43g. 16mm. ?.
K/53052
- H566. AE. 0,43g. 16mm. ?. Corroded
K/52885
- H567*. AE. 0,42g. 14mm. ?.
K/52913
- H568. AE. 0,42g. 14mm. 8h. Rev. blind spot
K/52119

- H569. AE. 0,42g. 16mm. 3h. Broken edges, corroded; rev. blind spot
K/52729
- H570. AE. 0,42g. 15mm. 2h. Rev. blind spot
K/52046
- H571*. AE. 0,42g. 15mm. 5h.
K/52916
- H572. AE. 0,42g. 13mm. ?.
K/52118
- H573. AE. 0,42g. 15mm. 6h. Broken edges
K/52521
- H574*. AE. 0,42g. 16mm. 12h. Flan cracks
K/52331
- H575. AE. 0,42g. 15mm. ?. Rev. blind spot
K/52106
- H576. AE. 0,42g. 15mm. ?. Corroded
K/52523
- H577. AE. 0,42g. 14mm. 6h.
K/52297
- H578. AE. 0,42g. 14mm. ?. Flan cracks
K/52492
- H579. AE. 0,42g. 15mm. ?. Broken edges, corroded
K/53355
- H580*. AE. 0,42g. 15mm. ?.
K/53025
- H581. AE. 0,42g. 13mm. 6h.
K/53003
- H582. AE. 0,42g. 17mm. 5h.
K/52982
- H583. AE. 0,42g. 16mm. 8h. Flan cracks
K/52977
- H584*. AE. 0,42g. 15mm. 3h.
K/52859
- H585. AE. 0,42g. 16mm. ?.
K/52110
- H586. AE. 0,42g. 14mm. 12h.
K/52133
- H587. AE. 0,42g. 14mm. 7h.
K/53014
- H588. AE. 0,42g. 14mm. ?. Corroded
K/53104
- H589. AE. 0,42g. 15mm. 9h. Fragment
K/52787
- H590. AE. 0,42g. 14mm. ?.
K/53117
- H591. AE. 0,42g. 14mm. 1h.
K/52097
- H592. AE. 0,42g. 13mm. ?. Fragment, corroded
K/52595
- H593. AE. 0,42g. 16mm. 2h. Obv./rev. blind spot
K/52651
- H594. AE. 0,42g. 15mm. 2h. Corroded
K/52569
- H595*. AE. 0,42g. 15mm. 1h. Rev. blind spot
K/52560
- H596. AE. 0,42g. 14mm. ?. Corroded
K/52674
- H597. AE. 0,42g. 14mm. ?. Rev. blind spot
K/52159
- H598. AE. 0,42g. 16mm. 7h.
K/53214
- H599. AE. 0,42g. 16mm. ?.
K/52375
- H600*. AE. 0,42g. 16mm. 6h.
K/53175
- H601. AE. 0,42g. 15mm. ?.
K/52155
- H602. AE. 0,42g. 14mm. 4h. Corroded
K/53236
- H603. AE. 0,42g. 15mm. ?.
K/52075
- H604. AE. 0,42g. 14mm. ?. Corroded
K/53055
- H605. AE. 0,42g. 13mm. ?. Flan cracks
K/50930
- H606. AE. 0,42g. 16mm. 2h. Rev. blind spot
K/52539
- H607. AE. 0,42g. 15mm. ?.
K/50934
- H608. AE. 0,42g. 16mm. 7h.
K/52354
- H609. AE. 0,42g. 15mm. ?. Flan cracks
K/53080
- H610. AE. 0,41g. 15mm. ?.
K/53155
- H611. AE. 0,41g. 13mm. 2h. Corroded
K/52052
- H612. AE. 0,41g. 14mm. ?. Corroded
K/52978
- H613. AE. 0,41g. 15mm. ?. Flan cracks
K/52379
- H614. AE. 0,41g. 14mm. ?.
K/52407
hybrid combination of two reverse dies
- H615. AE. 0,41g. 15mm. 2h.
K/53095
- H616. AE. 0,41g. 14mm. ?.
K/53097

H617*. AE. 0,41g. 16mm. ?. Flan cracks; Obv./rev. double struck K/52636	H641. AE. 0,40g. 15mm. ?. K/52489
H618. AE. 0,41g. 15mm. 6h. K/52949	H642. AE. 0,40g. 15mm. ?. Flan cracks K/53352
H619. AE. 0,41g. 14mm. 9h. K/53220	H643*. AE. 0,40g. 15mm. 2h. Flan cracks; rev. blind spot K/52578
H620. AE. 0,41g. 15mm. ?. K/50888	H644. AE. 0,40g. 13mm. 4h. K/52315
H621. AE. 0,41g. 17mm. ?. K/50984	H645. AE. 0,40g. 15mm. ?. Flan cracks K/50937
H622. AE. 0,41g. 16mm. 2h. K/53234	H646*. AE. 0,40g. 15mm. 9h. Corroded K/53286
H623. AE. 0,41g. 15mm. 6h. K/53290	H647. AE. 0,40g. 14mm. ?. K/52047
H624*. AE. 0,41g. 13mm. ?. K/53587	H648. AE. 0,40g. 13mm. ?. K/52468
H625. AE. 0,41g. 13mm. ?. Corroded K/53312	H649. AE. 0,40g. 14mm. 12h. K/52328
H626*. AE. 0,41g. 14mm. ?. K/52829	H650. AE. 0,40g. 16mm. 9h. Broken edges K/52937
H627. AE. 0,41g. 14mm. ?. Corroded K/50876	H651. AE. 0,40g. 15mm. ?. K/52461
H628. AE. 0,41g. 14mm. ?. Broken edges, corroded K/52761	H652. AE. 0,40g. 14mm. 1h. Rev. blind spot K/52095
H629*. AE. 0,41g. 14mm. ?. K/53512	H653. AE. 0,40g. 15mm. 5h. Broken edges K/52094
H630. AE. 0,41g. 15mm. ?. K/50971	H654. AE. 0,40g. 15mm. ?. K/52036
H631. AE. 0,41g. 14mm. ?. Broken edges K/50916	H655. AE. 0,40g. 14mm. 12h. K/53213
H632. AE. 0,40g. 14mm. ?. K/52716	H656. AE. 0,40g. 15mm. 3h. K/53259
H633. AE. 0,40g. 14mm. ?. K/52678	H657. AE. 0,40g. 14mm. 5h. K/52955
H634. AE. 0,40g. 14mm. ?. K/52912	H658. AE. 0,40g. 16mm. ?. K/52117
H635. AE. 0,40g. 14mm. 8h. Rev. blind spot K/52171	H659*. AE. 0,40g. 15mm. ?. K/53216
H636. AE. 0,40g. 15mm. 4h. K/52257	H660. AE. 0,40g. 16mm. ?. K/52050
H637. AE. 0,40g. 16mm. 5h. Flan cracks; rev. blind spot K/52271	H661. AE. 0,40g. 15mm. ?. Corroded K/52593
H638. AE. 0,40g. 16mm. ?. Corroded K/52706	H662*. AE. 0,40g. 13mm. 1h. Rev. blind spot K/53181
H639. AE. 0,40g. 14mm. 1h. K/52781	H663. AE. 0,40g. 15mm. ?. K/52541
H640. AE. 0,40g. 13mm. ?. Flan cracks K/52741	H664. AE. 0,39g. 16mm. ?. K/52895

H665. AE. 0,39g. 14mm. 5h. Broken edges K/50860	H690. AE. 0,39g. 14mm. ?. K/52919
H666. AE. 0,39g. 15mm. 2h. K/50869	H691. AE. 0,39g. 14mm. 6h. Corroded K/52999
H667*. AE. 0,39g. 15mm. 1h. Rev. blind spot K/52307	H692. AE. 0,39g. 15mm. 3h. Broken edges K/53267
H668. AE. 0,39g. 16mm. ?. Broken edges, corroded K/52589	H693. AE. 0,39g. 15mm. ?. Flan cracks K/52445
H669. AE. 0,39g. 15mm. ?. Corroded K/52165	H694. AE. 0,39g. 15mm. 3h. K/52306
H670. AE. 0,39g. 15mm. ?. Corroded K/52943	H695*. AE. 0,39g. 16mm. 1h. Obv./rev. blind spot K/52279
H671. AE. 0,39g. 15mm. 3h. K/53079	H696*. AE. 0,39g. 15mm. ?. Rev. blind spot K/52274
H672. AE. 0,39g. 15mm. 3h. K/52184	H697. AE. 0,39g. 14mm. 1h. Obv. blind spot K/52270
H673. AE. 0,39g. 15mm. 6h. Flan cracks K/53186	H698*. AE. 0,39g. 15mm. ?. Rev. blind spot K/52268
H674. AE. 0,39g. 15mm. ?. Corroded; rev. blind spot K/52596	H699. AE. 0,39g. 14mm. ?. K/53460
H675. AE. 0,39g. 14mm. ?. Corroded K/53159	H700. AE. 0,39g. 14mm. ?. Obv. blind spot K/52470
H676. AE. 0,39g. 13mm. 10h. Flan cracks K/50859	H701. AE. 0,39g. 15mm. 3h. Flan cracks; Obv./rev. blind spot K/53281
H677. AE. 0,39g. 14mm. 10h. K/52779	H702*. AE. 0,39g. 15mm. 2h. Rev. blind spot K/52500
H678. AE. 0,39g. 13mm. ?. K/52390	H703. AE. 0,39g. 14mm. ?. K/50826
H679. AE. 0,39g. 14mm. ?. K/52935	H704. AE. 0,39g. 15mm. ?. K/52540
H680. AE. 0,39g. 16mm. ?. K/52819	H705*. AE. 0,39g. 15mm. ?. K/53250 hybrid combination of two reverse dies
H681*. AE. 0,39g. 15mm. ?. Rev. blind spot K/52494	H706*. AE. 0,39g. 15mm. ?. Obv./rev. blind spot K/52234
H682. AE. 0,39g. 15mm. 7h. Flan cracks K/53020	H707. AE. 0,39g. 16mm. ?. Flan cracks K/52432
H683*. AE. 0,39g. 15mm. 10h. Rev. blind spot K/52810	H708. AE. 0,39g. 15mm. 6h. Obv./rev. blind spot K/52084
H684. AE. 0,39g. 14mm. ?. Rev. blind spot K/52525	H709. AE. 0,39g. 15mm. ?. Broken edges K/52131
H685. AE. 0,39g. 15mm. 2h. K/52526	H710. AE. 0,39g. 15mm. ?. K/52132
H686. AE. 0,39g. 16mm. 4h. K/52528	H711. AE. 0,39g. 14mm. ?. Corroded K/52733
H687. AE. 0,39g. 14mm. 6h. Flan cracks K/52857	H712. AE. 0,39g. 16mm. 4h. Rev. blind spot K/52116
H688. AE. 0,39g. 14mm. 5h. Corroded K/52163	H713. AE. 0,39g. 15mm. ?. Flan cracks K/50960
H689. AE. 0,39g. 15mm. ?. K/53295	

- H714. AE. 0,39g. 14mm. ?. Obv./rev. blind spot
K/52027
- H715*. AE. 0,39g. 16mm. 2h. Flan cracks
K/52030
- H716. AE. 0,39g. 14mm. ?. Flan cracks
K/52687
- H717. AE. 0,39g. 16mm. 9h.
K/52040
- H718. AE. 0,39g. 16mm. ?. Corroded
K/52144
- H719. AE. 0,39g. 15mm. ?.
K/52688
- H720*. AE. 0,38g. 15mm. 1h. Rev. blind spot
K/53016
- H721. AE. 0,38g. 14mm. ?.
K/52383
- H722. AE. 0,38g. 14mm. ?.
K/52880
- H723. AE. 0,38g. 14mm. ?. Flan cracks
K/53100
- H724. AE. 0,38g. 15mm. ?. Corroded
K/53125
- H725. AE. 0,38g. 13mm. 1h. Corroded
K/52889
- H726. AE. 0,38g. 14mm. ?.
K/53157
- H727. AE. 0,38g. 15mm. 12h. Rev. blind spot
K/53179
- H728. AE. 0,38g. 13mm. ?.
K/52532
- H729*. AE. 0,38g. 14mm. ?.
K/50862
- H730. AE. 0,38g. 12mm. 10h.
K/53004
- H731. AE. 0,38g. 14mm. 11h.
K/50881
- H732*. AE. 0,38g. 14mm. 8h. Broken edges; rev. blind
spot
K/52860
- H733*. AE. 0,38g. 14mm. 6h. Broken edges
K/50958
- H734. AE. 0,38g. 14mm. 7h.
K/52971
- H735. AE. 0,38g. 14mm. 12h. Rev. blind spot
K/52014
- H736. AE. 0,38g. 14mm. ?. Corroded
K/52397
- H737. AE. 0,38g. 13mm. 12h.
K/52673
- H738. AE. 0,38g. 14mm. 3h. Flan cracks; rev. blind
spot
K/52360
- H739. AE. 0,38g. 16mm. ?. Corroded; rev. blind spot
K/52790
- H740. AE. 0,38g. 14mm. 3h.
K/52276
- H741*. AE. 0,38g. 15mm. ?. Corroded; rev. recut?
K/52650
- H742. AE. 0,38g. 14mm. 8h. Flan cracks; rev. blind
spot
K/52677
- H743. AE. 0,38g. 16mm. ?.
K/52358
- H744. AE. 0,38g. 14mm. ?.
K/53501
- H745. AE. 0,38g. 13mm. ?.
K/53072
- H746. AE. 0,37g. 14mm. ?. Corroded
K/53051
- H747. AE. 0,37g. 15mm. ?.
K/52793
- H748. AE. 0,37g. 16mm. ?. Rev. blind spot
K/50809
- H749. AE. 0,37g. 15mm. 8h.
K/53232
- H750*. AE. 0,37g. 15mm. ?.
K/50793
- H751. AE. 0,37g. 15mm. 3h.
K/53218
- H752. AE. 0,37g. 13mm. ?.
K/52169
- H753. AE. 0,37g. 16mm. ?.
K/52447
- H754. AE. 0,37g. 15mm. 3h. Flan cracks
K/52007
- H755. AE. 0,37g. 13mm. 8h.
K/50848
- H756. AE. 0,37g. 16mm. 4h. Flan cracks
K/53221
- H757. AE. 0,37g. 15mm. ?.
K/50957
- H758. AE. 0,37g. 13mm. ?.
K/53396
- H759. AE. 0,37g. 14mm. ?. Corroded
K/52701
- H760. AE. 0,37g. 13mm. ?. Broken edges, corroded
K/52928
- H761. AE. 0,37g. 14mm. ?. Corroded
K/52620

H762*. AE. 0,37g. 14mm. 11h. Corroded K/52152	H786. AE. 0,36g. 13mm. ?. Obv./rev. blind spot K/52646
H763. AE. 0,37g. 14mm. ?. K/52256	H787. AE. 0,36g. 14mm. 10h. Flan cracks K/52140
H764*. AE. 0,37g. 14mm. ?. K/53011	H788. AE. 0,36g. 13mm. ?. K/52504
H765. AE. 0,37g. 13mm. ?. Corroded K/50939	H789. AE. 0,36g. 15mm. 1h. Rev. blind spot K/52293
H766. AE. 0,37g. 14mm. ?. Flan cracks K/52926	H790. AE. 0,36g. 14mm. ?. Flan cracks K/52517
H767. AE. 0,37g. 14mm. 6h. K/52940	H791. AE. 0,36g. 14mm. 3h. K/52522
H768. AE. 0,37g. 15mm. ?. Broken edges; rev. blind spot K/52203	H792. AE. 0,36g. 15mm. 3h. K/52289
H769. AE. 0,37g. 14mm. 11h. K/52929	H793. AE. 0,36g. 13mm. ?. Corroded K/52903
H770. AE. 0,37g. 15mm. ?. K/52938	H794. AE. 0,36g. 14mm. ?. K/52537
H771. AE. 0,37g. 18mm. 7h. Flan cracks K/52946	H795. AE. 0,36g. 16mm. 3h. Flan cracks K/52956
H772*. AE. 0,37g. 14mm. 4h. Corroded K/52043	H796. AE. 0,36g. 15mm. ?. K/52426
H773. AE. 0,37g. 16mm. ?. Rev. double struck K/52789	H797. AE. 0,36g. 15mm. 7h. K/52866
H774. AE. 0,36g. 13mm. ?. Corroded K/53311	H798. AE. 0,36g. 14mm. 7h. K/52856
H775. AE. 0,36g. 13mm. ?. K/52469	H799*. AE. 0,36g. 15mm. 1h. Rev. blind spot K/52255
H776. AE. 0,36g. 15mm. ?. K/50872	H800. AE. 0,36g. 15mm. 6h. Flan cracks; rev. blind spot K/52283
H777. AE. 0,36g. 13mm. ?. Corroded K/53276	H801. AE. 0,36g. 15mm. ?. Flan cracks; rev. blind spot K/52282
H778. AE. 0,36g. 14mm. ?. Corroded K/53506	H802. AE. 0,36g. 14mm. 3h. Flan cracks K/52847
H779. AE. 0,36g. 14mm. ?. K/53274	H803. AE. 0,36g. 15mm. ?. Obv./rev. blind spot K/52269
H780. AE. 0,36g. 14mm. ?. Rev. die cracks. K/53126	H804. AE. 0,36g. 13mm. ?. Corroded K/52543
H781. AE. 0,36g. 16mm. ?. Broken edges K/52212	H805. AE. 0,36g. 14mm. 1h. Broken edges K/53002
H782. AE. 0,36g. 12mm. ?. Corroded K/53451	H806*. AE. 0,36g. 13mm. 1h. Flan cracks; rev. blind spot K/52551
H783*. AE. 0,36g. 13mm. 6h. Flan cracks K/52045	H807. AE. 0,36g. 13mm. 3h. K/53331
H784. AE. 0,36g. 14mm. 1h. Obv./rev. blind spot K/52524	H808. AE. 0,36g. 15mm. 1h. K/52881
H785*. AE. 0,36g. 15mm. ?. K/53023 hybrid combination of two reverse dies	H809. AE. 0,36g. 16mm. 11h. Rev. blind spot K/50947

- H810*. AE. 0,36g. 14mm. 3h. Obv. blind spot
K/52572
- H811. AE. 0,36g. 15mm. ?.
K/52689
- H812*. AE. 0,36g. 15mm. 6h.
K/53190
- H813. AE. 0,36g. 14mm. ?. Corroded
K/52676
- H814. AE. 0,36g. 13mm. ?. Broken edges, corroded
K/52601
- H815. AE. 0,36g. 16mm. 1h. Rev. blind spot
K/52330
- H816. AE. 0,36g. 13mm. ?. Obv./rev. blind spot
K/52752
- H817. AE. 0,36g. 14mm. 3h.
K/52743
- H818. AE. 0,36g. 14mm. ?.
K/53132
- H819. AE. 0,36g. 13mm. 12h. Broken edges
K/52766
- H820. AE. 0,36g. 16mm. 11h. Flan cracks
K/52773
- H821. AE. 0,36g. 14mm. 8h.
K/52783
- H822. AE. 0,36g. 14mm. ?.
K/53077
- H823. AE. 0,36g. 14mm. ?.
K/52696
- H824. AE. 0,36g. 17mm. 9h. Fragment, corroded
K/52613
- H825. AE. 0,36g. 15mm. 9h. Flan cracks; Obv./rev.
blind spot
K/50892
- H826. AE. 0,36g. 14mm. 6h.
K/53233
- H827. AE. 0,36g. 16mm. ?. Rev. blind spot
K/52096
- H828. AE. 0,36g. 14mm. ?. Obv./rev. blind spot
K/50891
- H829. AE. 0,36g. 13mm. ?.
K/52200
- H830. AE. 0,35g. 15mm. 6h. Flan cracks
K/53169
- H831. AE. 0,35g. 14mm. 2h. Corroded
K/52922
- H832. AE. 0,35g. 14mm. ?.
K/52760
- H833. AE. 0,35g. 14mm. ?. Flan cracks
K/52387
- H834. AE. 0,35g. 16mm. 2h. Flan cracks; Obv./rev.
blind spot
K/52247
- H835*. AE. 0,35g. 14mm. ?. Broken edges, corroded
K/53123
hybrid combination of two reverse dies
- H836. AE. 0,35g. 13mm. ?. Broken edges
K/53399
- H837. AE. 0,35g. 16mm. ?.
K/52732
hybrid combination of two reverse dies
- H838. AE. 0,35g. 14mm. 3h. Obv./rev. blind spot
K/53165
- H839. AE. 0,35g. 14mm. ?.
K/53127
- H840. AE. 0,35g. 17mm. ?. Fragment; rev. double
struck
K/52503
- H841. AE. 0,35g. 16mm. ?. Corroded
K/52794
- H842. AE. 0,35g. 13mm. 7h.
K/53005
- H843. AE. 0,35g. 13mm. 8h.
K/53298
- H844. AE. 0,35g. 12mm. ?.
K/52700
- H845. AE. 0,35g. 12mm. 9h.
K/53147
- H846. AE. 0,35g. 15mm. 12h. Obv./rev. blind spot
K/52012
- H847. AE. 0,35g. 14mm. ?.
K/50856
- H848. AE. 0,35g. 13mm. ?.
K/52775
- H849. AE. 0,35g. 16mm. 12h. Rev. blind spot
K/52336
- H850. AE. 0,35g. 14mm. 3h.
K/50864
- H851. AE. 0,35g. 13mm. 10h.
K/50887
- H852*. AE. 0,35g. 13mm. 7h. Broken edges
K/52980
- H853. AE. 0,35g. 14mm. ?.
K/52385
- H854. AE. 0,35g. 14mm. ?.
K/53000
- H855. AE. 0,35g. 13mm. ?.
K/53338
- H856. AE. 0,35g. 14mm. 9h. Rev. blind spot
K/52562

- H857*. AE. 0,34g. 16mm. ?. Flan cracks; rev. blind spot, double struck
K/52629
- H858. AE. 0,34g. 15mm. ?.
K/53257
- H859. AE. 0,34g. 14mm. ?. Corroded
K/52892
- H860. AE. 0,34g. 13mm. 3h. Flan cracks
K/53343
- H861. AE. 0,34g. 13mm. ?.
K/53067
- H862. AE. 0,34g. 15mm. ?.
K/52490
- H863. AE. 0,34g. 15mm. ?. Flan cracks
K/52139
- H864*. AE. 0,34g. 14mm. ?. One side blind spot
K/52498
- H865. AE. 0,34g. 14mm. 1h. Broken edges
K/52006
- H866. AE. 0,34g. 15mm. 1h. Flan cracks; rev. blind spot
K/53261
- H867. AE. 0,34g. 13mm. ?.
K/52882
- H868. AE. 0,34g. 14mm. 5h.
K/52721
- H869. AE. 0,34g. 15mm. ?. Flan cracks
K/52475
- H870*. AE. 0,34g. 14mm. 6h.
K/53263
- H871. AE. 0,34g. 14mm. 6h. Flan cracks
K/53189
- H872*. AE. 0,34g. 13mm. ?. Corroded
K/52649
- H873*. AE. 0,34g. 14mm. ?. Broken edges; rev. blind spot
K/52224
- H874. AE. 0,34g. 14mm. ?. Corroded
K/53049
- H875. AE. 0,34g. 14mm. 6h. Rev. blind spot
K/50950
- H876. AE. 0,34g. 14mm. ?.
K/52232
- H877. AE. 0,34g. 13mm. 7h. Rev. blind spot
K/53210
- H878. AE. 0,34g. 16mm. ?. Flan cracks, fragment
K/52577
- H879. AE. 0,34g. 13mm. ?. Corroded
K/50932
- H880. AE. 0,34g. 13mm. 9h. Flan cracks
K/53200
- H881. AE. 0,34g. 15mm. 4h. Rev. blind spot
K/50850
- H882. AE. 0,34g. 14mm. 12h.
K/53193
- H883. AE. 0,34g. 13mm. ?.
K/52805
- H884. AE. 0,34g. 16mm. ?.
K/52527
- H885*. AE. 0,34g. 14mm. ?. Obv. double struck
K/52265
- H886*. AE. 0,34g. 15mm. ?.
K/52614
- H887. AE. 0,34g. 16mm. ?.
K/53063
- H888. AE. 0,34g. 13mm. 7h.
K/52356
- H889. AE. 0,34g. 13mm. 10h. Obv./rev. blind spot
K/52018
- H890. AE. 0,34g. 15mm. ?. Corroded
K/52216
- H891. AE. 0,34g. 13mm. ?. Corroded
K/50901
- H892. AE. 0,34g. 15mm. 4h. Flan cracks; Obv./rev. blind spot
K/52024
- H893*. AE. 0,34g. 14mm. ?. Broken edges; obv. blind spot
K/52472
- H894. AE. 0,34g. 14mm. ?. Obv. double struck
K/53062
- H895. AE. 0,34g. 13mm. ?. Corroded
K/53009
- H896. AE. 0,34g. 14mm. ?. Rev. blind spot
K/53254
- H897. AE. 0,34g. 16mm. ?. Rev. blind spot
K/52111
- H898*. AE. 0,34g. 13mm. 3h. Flan cracks
K/50845
- H899. AE. 0,33g. 13mm. 8h.
K/53076
- H900. AE. 0,33g. 15mm. ?. Rev. blind spot
K/52352
- H901. AE. 0,33g. 15mm. 4h. Broken edges; rev. blind spot
K/52280
- H902. AE. 0,33g. 14mm. 2h. Rev. blind spot
K/52335
- H903. AE. 0,33g. 14mm. ?. Corroded
K/52403
- H904. AE. 0,33g. 13mm. ?.
K/52392

H905*. AE. 0,33g. 18mm. ?. Flan cracks; rev. blind spot K/53030	H929. AE. 0,33g. 14mm. ?. K/53089
H906. AE. 0,33g. 16mm. ?. Flan cracks; rev. blind spot K/52101	H930. AE. 0,33g. 14mm. ?. Corroded K/52496
H907. AE. 0,33g. 14mm. 11h. K/53314	H931. AE. 0,33g. 14mm. 7h. Obv./rev. blind spot K/52083
H908. AE. 0,33g. 13mm. ?. Corroded K/50929	H932. AE. 0,33g. 14mm. ?. K/52681
H909. AE. 0,33g. 15mm. 4h. K/52321	H933. AE. 0,33g. 13mm. ?. Corroded K/52413
H910*. AE. 0,33g. 15mm. 12h. Rev. blind spot K/53223	H934. AE. 0,33g. 14mm. 4h. Flan cracks K/52158
H911. AE. 0,33g. 12mm. ?. K/52443	H935*. AE. 0,33g. 13mm. ?. Flan cracks; obv. blind spot K/52412 <i>Reverse:</i> single rim
H912. AE. 0,33g. 14mm. 4h. K/53215	H936. AE. 0,33g. 14mm. ?. Flan cracks K/52749
H913. AE. 0,33g. 12mm. ?. K/52544	H937. AE. 0,33g. 14mm. 6h. Flan cracks; Obv./rev. blind spot K/52251
H914. AE. 0,33g. 15mm. 7h. Flan cracks K/52538	H938. AE. 0,33g. 14mm. ?. K/52250
H915. AE. 0,33g. 15mm. ?. K/52022	H939. AE. 0,33g. 14mm. 1h. Rev. blind spot K/52248
H916. AE. 0,33g. 15mm. ?. Rev. blind spot K/52114	H940. AE. 0,33g. 13mm. ?. Flan cracks K/52175
H917. AE. 0,33g. 13mm. ?. K/53133	H941*. AE. 0,33g. 15mm. ?. Rev. blind spot K/52231
H918. AE. 0,33g. 15mm. ?. K/53143	H942. AE. 0,33g. 14mm. 2h. K/52979
H919. AE. 0,33g. 15mm. ?. K/52124	H943. AE. 0,33g. 13mm. ?. Broken edges K/53349
H920. AE. 0,33g. 14mm. 3h. Flan cracks K/52879	H944. AE. 0,33g. 13mm. ?. K/53296
H921. AE. 0,33g. 14mm. 9h. Rev. blind spot K/52961	H945. AE. 0,33g. 13mm. ?. Flan cracks K/52967
H922. AE. 0,33g. 13mm. 4h. Corroded K/52994	H946. AE. 0,33g. 13mm. ?. K/53599
H923. AE. 0,33g. 13mm. 4h. K/52959	H947. AE. 0,33g. 15mm. ?. Broken edges K/50917
H924*. AE. 0,33g. 14mm. 2h. Flan cracks K/53516	H948. AE. 0,32g. 13mm. ?. Rev. blind spot K/52763
H925. AE. 0,33g. 12mm. ?. K/52952	H949. AE. 0,32g. 14mm. ?. K/53119
H926. AE. 0,33g. 16mm. ?. Flan cracks K/53102	H950. AE. 0,32g. 13mm. ?. Corroded K/52411
H927. AE. 0,33g. 14mm. 7h. K/53514	H951. AE. 0,32g. 13mm. ?. Fragment, corroded K/50968
H928. AE. 0,33g. 14mm. ?. Flan cracks, corroded K/52501	H952. AE. 0,32g. 14mm. ?. K/52695

- H953. AE. 0,32g. 14mm. ?.
K/53128
- H954. AE. 0,32g. 13mm. ?.
K/52565
- H955. AE. 0,32g. 11mm. 11h. Broken edges
K/53078
- H956. AE. 0,32g. 15mm. 9h. Obv. blind spot
K/52786
- H957*. AE. 0,32g. 15mm. 4h.
K/52757
- H958. AE. 0,32g. 14mm. ?.
K/53154
- H959. AE. 0,32g. 13mm. ?. Corroded
K/50989
- H960. AE. 0,32g. 14mm. 5h. Flan cracks
K/52991
- H961. AE. 0,32g. 14mm. ?. Rev. double struck, blind
spot
K/52061
- H962. AE. 0,32g. 14mm. 6h. Corroded
K/53207
- H963. AE. 0,32g. 15mm. ?. Corroded
K/52705
- H964*. AE. 0,32g. 13mm. ?.
K/50854
- H965. AE. 0,32g. 12mm. 3h.
K/52031
- H966. AE. 0,32g. 14mm. ?.
K/52419
- H967. AE. 0,32g. 13mm. 3h.
K/50893
- H968. AE. 0,32g. 13mm. 8h.
K/52966
- H969*. AE. 0,32g. 14mm. ?. Obv. blind spot
K/52668
- H970. AE. 0,32g. 13mm. ?.
K/52970
- H971. AE. 0,32g. 14mm. ?. Corroded
K/53592
- H972. AE. 0,32g. 13mm. ?.
K/52402
- H973. AE. 0,32g. 13mm. ?. Obv./rev. double struck
K/52855
- H974. AE. 0,32g. 14mm. ?. Corroded
K/53410
- H975. AE. 0,31g. 15mm. 12h. Obv./rev. blind spot
K/52026
- H976. AE. 0,31g. 12mm. 4h. Flan cracks
K/52141
- H977. AE. 0,31g. 12mm. 6h. Broken edges,
corroded; rev. double struck
K/52055
- H978. AE. 0,31g. 15mm. ?. Fragment, corroded
K/53037
- H979. AE. 0,31g. 17mm. 4h. Rev. blind spot
K/52091
- H980. AE. 0,31g. 16mm. 8h. Broken edges
K/52149
- H981*. AE. 0,31g. 16mm. 2h. Broken edges; rev.
blind spot
K/52559
- H982. AE. 0,31g. 14mm. ?.
K/52115
- H983. AE. 0,31g. 14mm. 2h. Rev. blind spot
K/52835
- H984*. AE. 0,31g. 14mm. 3h.
K/50853
- H985. AE. 0,31g. 14mm. ?.
K/52930
- H986. AE. 0,31g. 12mm. ?.
K/52147
- H987. AE. 0,31g. 14mm. 3h.
K/52015
- H988*. AE. 0,31g. 15mm. 10h. Obv./rev. blind spot
K/52281
- H989. AE. 0,31g. 13mm. 1h.
K/53320
- H990. AE. 0,31g. 14mm. 12h. Flan cracks
K/52802
- H991. AE. 0,31g. 13mm. ?.
K/53540
- H992. AE. 0,31g. 14mm. 9h. Rev. blind spot
K/52181
- H993*. AE. 0,31g. 13mm. ?.
K/50817
- H994. AE. 0,31g. 14mm. 12h.
K/52252
- H995. AE. 0,31g. 13mm. ?.
K/52800
- H996. AE. 0,31g. 14mm. ?. Obv./rev. blind spot;
obv. double struck
K/52058
- H997. AE. 0,31g. 13mm. 2h. Fragment
K/52287
- H998. AE. 0,31g. 15mm. ?.
K/52161
- H999. AE. 0,31g. 14mm. 2h. Rev. blind spot
K/52353
- H1000. AE. 0,31g. 16mm. ?. Obv. blind spot
K/50834

H1001.	AE. 0,31g. 12mm. ?. K/52495	H1025.	AE. 0,30g. 15mm. ?. K/53048
H1002.	AE. 0,31g. 15mm. ?. K/52827	H1026.	AE. 0,30g. 14mm. ?. K/52714
H1003.	AE. 0,31g. 15mm. ?. Rev. blind spot K/52286	H1027.	AE. 0,30g. 16mm. 12h. Rev. blind spot K/53280
H1004.	AE. 0,31g. 15mm. ?. K/53321	H1028.	AE. 0,30g. 13mm. ?. Fragment K/52466
H1005.	AE. 0,31g. 14mm. 11h. Flan cracks K/52471	H1029.	AE. 0,30g. 14mm. ?. K/52100
H1006.	AE. 0,31g. 13mm. 7h. Rev. blind spot K/53285	H1030*.	AE. 0,30g. 13mm. ?. K/50910
H1007.	AE. 0,31g. 15mm. ?. Flan cracks; obv. blind spot K/52806	H1031.	AE. 0,30g. 17mm. 6h. Flan cracks K/53334
H1008.	AE. 0,31g. 13mm. 1h. Flan cracks; rev. blind spot K/53287	H1032*.	AE. 0,30g. 14mm. ?. Corroded K/52750
H1009*.	AE. 0,31g. 14mm. ?. Corroded K/52393	H1033.	AE. 0,30g. 12mm. ?. Corroded K/52807
H1010.	AE. 0,31g. 14mm. ?. Flan cracks K/53289	H1034.	AE. 0,30g. 12mm. 6h. K/53230
H1011.	AE. 0,31g. 13mm. ?. Corroded K/52801	H1035.	AE. 0,30g. 12mm. ?. Corroded K/52185
H1012.	AE. 0,31g. 13mm. ?. K/52170	H1036.	AE. 0,30g. 13mm. ?. K/50811
H1013.	AE. 0,31g. 13mm. ?. Broken edges, corroded K/52478	H1037.	AE. 0,30g. 14mm. ?. Flan cracks K/52398
H1014.	AE. 0,31g. 14mm. ?. Flan cracks K/53262	H1038.	AE. 0,30g. 14mm. 2h. Rev. blind spot K/52310
H1015.	AE. 0,31g. 13mm. ?. Rev. blind spot K/52208	H1039.	AE. 0,30g. 15mm. ?. Corroded; obv. blind spot Rev. blind spot K/52098
H1016.	AE. 0,31g. 13mm. ?. Flan cracks, corroded K/53059	H1040*.	AE. 0,30g. 15mm. ?. Obv. blind spot K/52459
H1017.	AE. 0,31g. 13mm. ?. Rev. blind spot K/52682	H1041*.	AE. 0,30g. 14mm. ?. K/52669
H1018.	AE. 0,31g. 13mm. ?. Corroded K/53231	H1042.	AE. 0,30g. 14mm. ?. Corroded K/52454
H1019.	AE. 0,31g. 16mm. 9h. Broken edges K/53344	H1043.	AE. 0,30g. 14mm. 10h. Flan cracks; rev. blind spot K/50842
H1020.	AE. 0,31g. 13mm. ?. Flan cracks; rev. blind spot K/52059	H1044.	AE. 0,30g. 14mm. 5h. Obv./rev. blind spot K/52021
H1021*.	AE. 0,31g. 14mm. 2h. Rev. blind spot K/52463	H1045.	AE. 0,30g. 14mm. ?. K/52103
H1022.	AE. 0,30g. 14mm. 4h. Rev. blind spot K/52552	H1046.	AE. 0,30g. 15mm. 4h. K/53195
H1023.	AE. 0,30g. 13mm. 12h. K/52530	H1047.	AE. 0,30g. 13mm. 6h. Flan cracks; rev. blind spot K/52337
H1024.	AE. 0,30g. 14mm. 12h. K/53277	H1048.	AE. 0,30g. 12mm. ?. Corroded K/50959

H1049.	AE. 0,30g. 12mm. ?. K/50908	H1073.	AE. 0,30g. 13mm. 6h. K/52299
H1050.	AE. 0,30g. 14mm. ?. Flan cracks K/52516	H1074.	AE. 0,30g. 14mm. ?. K/53144
H1051.	AE. 0,30g. 14mm. 1h. Flan cracks K/52830	H1075.	AE. 0,30g. 14mm. 12h. K/53297
H1052.	AE. 0,30g. 14mm. 12h. K/53239	H1076.	AE. 0,30g. 12mm. ?. Corroded; rev. double struck K/53346
H1053*.	AE. 0,30g. 14mm. 2h. K/53275	H1077.	AE. 0,29g. 15mm. ?. K/53113
H1054.	AE. 0,30g. 12mm. 6h. K/53304	H1078.	AE. 0,29g. 13mm. ?. Broken edges K/52570
H1055.	AE. 0,30g. 15mm. 10h. K/53310	H1079.	AE. 0,29g. 14mm. ?. Rev. blind spot K/52652
H1056.	AE. 0,30g. 13mm. ?. K/52313	H1080*.	AE. 0,29g. 12mm. ?. Obv. blind spot K/52002
H1057.	AE. 0,30g. 13mm. ?. Obv./rev. double struck K/50915	H1081.	AE. 0,29g. 14mm. 9h. Broken edges K/52963
H1058.	AE. 0,30g. 13mm. ?. Corroded K/53337	H1082.	AE. 0,29g. 14mm. ?. Flan cracks K/52694
H1059.	AE. 0,30g. 13mm. ?. K/53111	H1083*.	AE. 0,29g. 14mm. 5h. Broken edges K/52863
H1060.	AE. 0,30g. 14mm. ?. K/53485	H1084.	AE. 0,29g. 14mm. ?. Corroded K/53075
H1061.	AE. 0,30g. 13mm. ?. Rev. blind spot K/52179	H1085*.	AE. 0,29g. 15mm. 8h. Flan cracks, corroded K/52947
H1062.	AE. 0,30g. 13mm. ?. Obv. blind spot K/52647	H1086*.	AE. 0,29g. 13mm. ?. K/53586
H1063.	AE. 0,30g. 12mm. 3h. K/52166	H1087.	AE. 0,29g. 14mm. 10h. K/50841
H1064.	AE. 0,30g. 14mm. ?. Flan cracks K/52120	H1088.	AE. 0,29g. 14mm. ?. K/53194
H1065*.	AE. 0,30g. 13mm. 1h. K/52654	H1089.	AE. 0,29g. 13mm. ?. Flan cracks K/52292
H1066.	AE. 0,30g. 15mm. ?. Flan cracks; Obv./rev. blind spot K/52351	H1090.	AE. 0,29g. 12mm. ?. Corroded K/50900
H1067.	AE. 0,30g. 16mm. ?. Broken edges, corroded K/53353	H1091.	AE. 0,29g. 13mm. ?. Corroded K/50902
H1068.	AE. 0,30g. 14mm. ?. K/52404	H1092.	AE. 0,29g. 14mm. 6h. K/52621
H1069.	AE. 0,30g. 13mm. ?. Flan cracks; obv. blind spot K/52135	H1093.	AE. 0,29g. 13mm. ?. Corroded K/52442
H1070.	AE. 0,30g. 13mm. ?. Broken edges K/52849	H1094*.	AE. 0,29g. 13mm. 12h. K/50858
H1071.	AE. 0,30g. 13mm. ?. Rev. blind spot K/52123	H1095.	AE. 0,29g. 13mm. ?. Flan cracks, broken edges K/50911
H1072.	AE. 0,30g. 14mm. 12h. K/53086	H1096.	AE. 0,29g. 14mm. ?. K/52833

H1097.	AE. 0,29g. 14mm. 10h. K/53385	H1120.	AE. 0,28g. 13mm. 7h. Rev. blind spot K/52533
H1098.	AE. 0,29g. 15mm. 8h. K/53330	H1121*.	AE. 0,28g. 13mm. 10h. K/52872
H1099.	AE. 0,29g. 13mm. 9h. Broken edges K/52987	H1122.	AE. 0,28g. 13mm. 3h. K/53302
H1100.	AE. 0,29g. 14mm. 2h. K/50875	H1123.	AE. 0,28g. 13mm. 11h. K/53317
H1101.	AE. 0,29g. 12mm. ?. Corroded K/52389	H1124.	AE. 0,28g. 15mm. ?. K/52945
H1102.	AE. 0,29g. 14mm. ?. Broken edges; rev. blind spot K/50874	H1125.	AE. 0,28g. 13mm. ?. K/52104
H1103.	AE. 0,29g. 15mm. 5h. K/53130	H1126.	AE. 0,28g. 14mm. ?. K/50942
H1104.	AE. 0,29g. 14mm. ?. Corroded K/53476	H1127.	AE. 0,28g. 14mm. ?. K/52514
H1105.	AE. 0,29g. 12mm. 1h. K/52898	H1128.	AE. 0,28g. 13mm. ?. Corroded K/52509
H1106.	AE. 0,29g. 13mm. ?. Fragment, corroded K/50961	H1129.	AE. 0,28g. 13mm. 1h. K/52063
H1107.	AE. 0,28g. 14mm. ?. Flan cracks, broken edges; rev. blind spot K/52221	H1130.	AE. 0,28g. 13mm. ?. Broken edges K/52435
H1108.	AE. 0,28g. 13mm. ?. K/53248	H1131.	AE. 0,28g. 13mm. 7h. Obv./rev. blind spot K/52487
H1109.	AE. 0,28g. 14mm. ?. Broken edges, corroded K/50940	H1132.	AE. 0,28g. 13mm. 1h. K/50821
H1110.	AE. 0,28g. 14mm. ?. K/53326	H1133.	AE. 0,28g. 13mm. 1h. Rev. blind spot K/52549
H1111.	AE. 0,28g. 13mm. 12h. Flan cracks K/53172	H1134.	AE. 0,28g. 13mm. 4h. Rev. blind spot K/52028
H1112.	AE. 0,28g. 13mm. ?. Corroded; rev. double struck K/53294	H1135.	AE. 0,28g. 13mm. ?. K/52188
H1113.	AE. 0,28g. 14mm. ?. K/52710	H1136.	AE. 0,28g. 13mm. ?. Obv./rev. double struck K/52804
H1114.	AE. 0,28g. 13mm. ?. Obv. double struck K/53303	H1137.	AE. 0,28g. 15mm. 6h. Flan cracks; rev. blind spot K/52035
H1115.	AE. 0,28g. 14mm. ?. Flan cracks; rev. blind spot K/52672	H1138.	AE. 0,28g. 12mm. ?. Corroded K/52932
H1116.	AE. 0,28g. 16mm. ?. Broken edges K/52901	H1139.	AE. 0,28g. 15mm. 12h. Broken edges K/53332
H1117.	AE. 0,28g. 13mm. 6h. K/53238	H1140.	AE. 0,28g. 14mm. 8h. Broken edges, flan cracks K/531442
H1118.	AE. 0,28g. 12mm. ?. Corroded K/52218	H1141.	AE. 0,28g. 14mm. 9h. K/52266
H1119.	AE. 0,28g. 15mm. ?. Broken edges, corroded K/52534	H1142.	AE. 0,28g. 13mm. ?. K/53266
		H1143.	AE. 0,27g. 14mm. ?. K/52430

- H1144. AE. 0,27g. 15mm. 2h. Broken edges; rev. blind spot
K/52452
- H1145. AE. 0,27g. 14mm. 6h.
K/53041
- H1146. AE. 0,27g. 14mm. 11h. Obv. blind spot
K/52317
- H1147. AE. 0,27g. 13mm. ?. Corroded
K/53634
- H1148. AE. 0,27g. 13mm. ?. Broken edges
K/53387
- H1149. AE. 0,27g. 12mm. ?. Broken edges
K/53388
- H1150. AE. 0,27g. 12mm. 8h.
K/52899
- H1151. AE. 0,27g. 13mm. ?. Flan cracks
K/50922
- H1152. AE. 0,27g. 15mm. 6h. Broken edges
K/50924
- H1153. AE. 0,27g. 14mm. 1h. Broken edges
K/52788
- H1154. AE. 0,27g. 15mm. ?. Broken edges, flan cracks
K/52886
- H1155*. AE. 0,27g. 14mm. ?. Corroded
K/52546
- H1156. AE. 0,27g. 13mm. 3h.
K/53081
- H1157. AE. 0,27g. 14mm. ?.
K/53091
- H1158. AE. 0,27g. 13mm. ?.
K/50918
- H1159. AE. 0,27g. 14mm. ?. Corroded
K/52964
- H1160. AE. 0,27g. 13mm. 5h.
K/52998
- H1161. AE. 0,27g. 14mm. 8h. Broken edges, flan cracks
K/53244
- H1162. AE. 0,27g. 15mm. ?. Corroded
K/53205
- H1163. AE. 0,27g. 13mm. 12h. Flan cracks
K/52300
- H1164. AE. 0,27g. 13mm. ?. Corroded
K/52536
- H1165. AE. 0,27g. 13mm. ?.
K/52145
- H1166*. AE. 0,27g. 15mm. 7h.
K/52954
- H1167. AE. 0,27g. 12mm. ?.
K/53136
- H1168. AE. 0,27g. 16mm. 10h. Broken edges; rev. blind spot
K/52233
- H1169. AE. 0,27g. 13mm. 1h.
K/53209
- H1170. AE. 0,27g. 14mm. 10h. Obv./rev. blind spot
K/52796
- H1171. AE. 0,27g. 12mm. ?.
K/52767
- H1172. AE. 0,27g. 13mm. ?. Fragment, corroded
K/52609
- H1173. AE. 0,27g. 12mm. 7h. Flan cracks
K/53242
- H1174. AE. 0,27g. 13mm. ?. Flan cracks
K/53192
- H1175. AE. 0,27g. 13mm. 10h. Flan cracks
K/52079
- H1176. AE. 0,27g. 13mm. 12h.
K/52745
- H1177. AE. 0,27g. 12mm. ?. Broken edges
K/53397
- H1178*. AE. 0,26g. 13mm. 2h.
K/52214
- H1179. AE. 0,26g. 14mm. ?.
K/52190
- H1180. AE. 0,26g. 14mm. ?. Flan cracks
K/52009
- H1181*. AE. 0,26g. 15mm. ?.
K/53027
- H1182. AE. 0,26g. 13mm. ?. Corroded
K/53443
- H1183. AE. 0,26g. 14mm. ?. Corroded
K/52004
- H1184. AE. 0,26g. 14mm. 1h. Flan cracks, corroded
K/52606
- H1185. AE. 0,26g. 14mm. ?. Broken edges, corroded
K/50966
- H1186. AE. 0,26g. 11mm. ?.
K/50962
- H1187. AE. 0,26g. 13mm. ?. Obv. blind spot
K/52418
- H1188. AE. 0,26g. 13mm. ?.
K/53116
- H1189. AE. 0,26g. 13mm. ?. Fragment, corroded
K/52449
- H1190. AE. 0,26g. 13mm. ?.
K/52384
- H1191*. AE. 0,26g. 13mm. 12h. Flan cracks
K/52401

H1192*.	AE. 0,26g. 13mm. ?. K/53404	H1216.	AE. 0,25g. 13mm. ?. Fragment; obv. blind spot K/52090
H1193.	AE. 0,26g. 12mm. ?. K/50909	H1217.	AE. 0,25g. 13mm. ?. K/50936
H1194.	AE. 0,26g. 12mm. ?. Corroded K/52780	H1218.	AE. 0,25g. 15mm. 3h. Flan cracks, broken edges K/50979
H1195.	AE. 0,26g. 13mm. ?. K/53406	H1219.	AE. 0,25g. 13mm. ?. Corroded K/52707
H1196.	AE. 0,26g. 14mm. 6h. Broken edges; rev. blind spot K/52957	H1220.	AE. 0,25g. 14mm. ?. K/53045
H1197.	AE. 0,26g. 14mm. ?. Corroded K/52990	H1221.	AE. 0,25g. 13mm. ?. Flan cracks, corroded K/52482
H1198.	AE. 0,26g. 12mm. ?. K/52423	H1222.	AE. 0,25g. 13mm. ?. K/52803
H1199.	AE. 0,26g. 13mm. ?. K/53333	H1223.	AE. 0,25g. 12mm. ?. K/52460
H1200*.	AE. 0,26g. 14mm. 6h. Obv. blind spot K/53024	H1224.	AE. 0,25g. 14mm. ?. K/52723
H1201.	AE. 0,26g. 14mm. ?. K/52370	H1225.	AE. 0,25g. 16mm. ?. Corroded K/52151
H1202.	AE. 0,26g. 13mm. ?. K/52960	H1226.	AE. 0,25g. 14mm. 5h. Broken edges K/53340
H1203.	AE. 0,26g. 15mm. ?. K/52769	H1227.	AE. 0,25g. 14mm. ?. K/50799
H1204.	AE. 0,26g. 14mm. ?. Fragment, corroded K/53013	H1228.	AE. 0,25g. 14mm. ?. Flan cracks K/52884
H1205*.	AE. 0,26g. 15mm. ?. K/53028	H1229.	AE. 0,25g. 14mm. ?. Rev. blind spot K/52235
H1206.	AE. 0,26g. 13mm. ?. Obv./rev. blind spot K/52795	H1230.	AE. 0,25g. 13mm. ?. Flan cracks; Obv./rev. blind spot K/50921
H1207.	AE. 0,26g. 13mm. 6h. K/52973	H1231.	AE. 0,25g. 13mm. ?. Flan cracks K/52933
H1208.	AE. 0,25g. 13mm. 7h. Flan cracks K/50925	H1232.	AE. 0,25g. 15mm. ?. K/53563
H1209*.	AE. 0,25g. 14mm. ?. Corroded; obv. blind spot K/53163	H1233*.	AE. 0,25g. 12mm. ?. Obv. blind spot K/52462
H1210.	AE. 0,25g. 15mm. ?. K/52477	H1234.	AE. 0,25g. 14mm. 1h. K/53309
H1211.	AE. 0,25g. 13mm. ?. Fragment, corroded K/52768	H1235.	AE. 0,25g. 14mm. 5h. Flan cracks K/53282
H1212.	AE. 0,25g. 13mm. ?. Flan cracks K/52708	H1236.	AE. 0,25g. 12mm. 2h. K/53319
H1213.	AE. 0,25g. 13mm. 4h. Broken edges K/53115	H1237.	AE. 0,25g. 13mm. 4h. Flan cracks K/52142
H1214.	AE. 0,25g. 14mm. ?. Fragment, corroded K/52202	H1238.	AE. 0,25g. 13mm. ?. K/50800
H1215.	AE. 0,25g. 13mm. ?. Flan cracks K/52199	H1239.	AE. 0,25g. 14mm. ?. K/52467

- H1240. AE. 0,25g. 12mm. 6h. Flan cracks; rev. blind spot
K/52032
- H1241. AE. 0,25g. 13mm. 3h. Rev. blind spot
K/50999
- H1242. AE. 0,25g. 15mm. 1h. Fragment
K/52996
- H1243. AE. 0,25g. 13mm. ?. Flan cracks, corroded
K/52660
Reverse: single rim
- H1244. AE. 0,25g. 12mm. ?. Flan cracks
K/52134
- H1245*. AE. 0,24g. 14mm. ?. Fragment, corroded;
obv. blind spot
K/52505
- H1246. AE. 0,24g. 13mm. ?. Rev. blind spot
K/52230
- H1247. AE. 0,24g. 13mm. 3h. Corroded
K/50905
- H1248. AE. 0,24g. 12mm. ?. Corroded
K/52759
- H1249. AE. 0,24g. 12mm. ?.
K/52444
- H1250. AE. 0,24g. 13mm. ?. Broken edges, corroded
K/52756
- H1251. AE. 0,24g. 12mm. ?. Flan cracks
K/52366
- H1252. AE. 0,24g. 13mm. ?. Obv. blind spot
K/52428
- H1253*. AE. 0,24g. 14mm. 6h. Flan cracks
K/53153
- H1254. AE. 0,24g. 14mm. ?. Broken edges
K/50792
- H1255. AE. 0,24g. 13mm. ?.
K/53112
- H1256. AE. 0,24g. 13mm. ?. Corroded
K/50991
- H1257. AE. 0,24g. 14mm. ?. Obv./rev. double struck
K/52902
- H1258. AE. 0,24g. 13mm. ?. Obv. blind spot
K/50972
- H1259. AE. 0,24g. 14mm. ?. Flan cracks
K/50963
- H1260*. AE. 0,24g. 13mm. ?. Obv. blind spot
K/52420
- H1261. AE. 0,24g. 14mm. ?.
K/50980
- H1262*. AE. 0,24g. 15mm. ?. Obv. blind spot
K/52474
- H1263. AE. 0,24g. 14mm. ?. Corroded
K/52456
- H1264. AE. 0,24g. 12mm. ?. Rev. blind spot
K/52003
- H1265. AE. 0,24g. 13mm. ?.
K/53293
- H1266. AE. 0,24g. 13mm. ?. Flan cracks
K/53082
- H1267. AE. 0,24g. 14mm. ?. Flan cracks
K/52488
- H1268. AE. 0,24g. 16mm. ?. Flan cracks
K/52102
- H1269*. AE. 0,24g. 14mm. ?. Rev. blind spot
K/53034
- H1270. AE. 0,24g. 13mm. ?. Broken edges, corroded
K/53542
- H1271*. AE. 0,24g. 12mm. ?. Flan cracks
K/52160
- H1272. AE. 0,24g. 12mm. ?.
K/52458
- H1273. AE. 0,24g. 12mm. ?. Corroded
K/52373
- H1274. AE. 0,24g. 13mm. ?.
K/53022
- H1275. AE. 0,24g. 14mm. ?.
K/50804
- H1276*. AE. 0,24g. 14mm. ?. Flan cracks; obv. blind spot
K/52465
- H1277. AE. 0,24g. 13mm. ?.
K/52939
- H1278. AE. 0,23g. 14mm. ?. Fragment
K/52740
- H1279. AE. 0,23g. 11mm. 6h. Broken edges
K/52972
- H1280. AE. 0,23g. 12mm. 7h.
K/53305
- H1281. AE. 0,23g. 14mm. ?. Obv. blind spot
K/52395
- H1282. AE. 0,23g. 13mm. ?. Fragment
K/53356
- H1283. AE. 0,23g. 11mm. 4h.
K/52968
- H1284. AE. 0,23g. 13mm. 10h. Broken edges
K/52415
- H1285. AE. 0,23g. 14mm. ?.
K/50992
- H1286. AE. 0,23g. 11mm. ?.
K/52421
- H1287. AE. 0,23g. 14mm. 11h. Broken edges, flan cracks
K/52868

H1288.	AE. 0,23g. 14mm. 3h. Flan cracks; Obv./rev. blind spot K/52049	H1312.	AE. 0,22g. 14mm. ?. K/52944
H1289.	AE. 0,23g. 13mm. ?. Obv. blind spot K/52371	H1313.	AE. 0,22g. 13mm. ?. Flan cracks K/52436
H1290.	AE. 0,23g. 12mm. ?. K/53124	H1314*.	AE. 0,22g. 13mm. ?. Rev. blind spot K/52189
H1291.	AE. 0,23g. 13mm. ?. Flan cracks K/52764	H1315.	AE. 0,22g. 13mm. ?. K/52659
H1292.	AE. 0,23g. 14mm. 5h. Flan cracks K/52762	H1316.	AE. 0,22g. 13mm. 12h. Flan cracks K/52451
H1293.	AE. 0,23g. 12mm. ?. K/53463	H1317.	AE. 0,22g. 14mm. ?. Fragment, corroded K/52615
H1294.	AE. 0,23g. 14mm. ?. Flan cracks K/52376	H1318.	AE. 0,22g. 13mm. ?. Broken edges K/52441
H1295.	AE. 0,23g. 14mm. ?. K/52515	H1319.	AE. 0,22g. 13mm. ?. Flan cracks K/53054
H1296.	AE. 0,23g. 14mm. ?. Rev. blind spot K/53141	H1320.	AE. 0,22g. 15mm. ?. Rev. blind spot K/52679
H1297.	AE. 0,23g. 14mm. ?. Broken edges, corroded K/53626	H1321.	AE. 0,22g. 13mm. 11h. Flan cracks; Obv./rev. blind spot K/52078
H1298.	AE. 0,23g. 12mm. 4h. Broken edges K/53510	H1322.	AE. 0,22g. 13mm. ?. Fragment, corroded K/52512
H1299.	AE. 0,23g. 12mm. ?. Broken edges, corroded K/53612	H1323.	AE. 0,22g. 12mm. ?. Flan cracks K/53129
H1300.	AE. 0,23g. 14mm. ?. Broken edges, corroded K/53568	H1324.	AE. 0,22g. 14mm. 11h. Flan cracks K/52473
H1301.	AE. 0,23g. 13mm. ?. K/53158	H1325.	AE. 0,22g. 11mm. 11h. K/53199
H1302.	AE. 0,23g. 11mm. ?. Corroded K/52374	H1326*.	AE. 0,22g. 14mm. ?. K/53313
H1303.	AE. 0,23g. 13mm. ?. Flan cracks; obv. blind spot K/52422	H1327.	AE. 0,22g. 13mm. 9h. Rev. blind spot K/53171
H1304.	AE. 0,23g. 13mm. 2h. Broken edges K/50882	H1328.	AE. 0,22g. 15mm. 8h. Flan cracks; rev. blind spot K/52057
H1305.	AE. 0,23g. 13mm. ?. Flan cracks, corroded K/50951	H1329*.	AE. 0,22g. 12mm. ?. Corroded K/52210
H1306.	AE. 0,23g. 13mm. ?. Corroded K/52713	H1330.	AE. 0,22g. 13mm. ?. K/52915
H1307*.	AE. 0,23g. 12mm. ?. Corroded K/52222	H1331.	AE. 0,22g. 11mm. ?. Corroded K/53448
H1308.	AE. 0,23g. 13mm. 8h. Rev. blind spot K/50885	H1332.	AE. 0,22g. 13mm. ?. Broken edges; obv. double struck K/53182
H1309.	AE. 0,23g. 12mm. ?. K/50944	H1333.	AE. 0,22g. 13mm. ?. K/52172
H1310*.	AE. 0,23g. 12mm. ?. Rev. blind spot K/52227	H1334.	AE. 0,22g. 14mm. ?. Flan cracks; rev. blind spot K/52220
H1311.	AE. 0,22g. 11mm. ?. K/53046		

- H1335. AE. 0,22g. 15mm. 11h. Flan cracks
K/52479
- H1336. AE. 0,22g. 13mm. ?. Flan cracks, fragment;
rev. blind spot
K/52129
- H1337. AE. 0,21g. 14mm. ?.
K/52658
- H1338. AE. 0,21g. 11mm. 9h. Flan cracks; obv. blind
spot
K/52784
- H1339. AE. 0,21g. 11mm. ?. Fragment
K/53114
- H1340. AE. 0,21g. 12mm. ?.
K/53341
- H1341. AE. 0,21g. 11mm. ?.
K/53439
- H1342. AE. 0,21g. 14mm. ?.
K/52808
- H1343. AE. 0,21g. 13mm. ?.
K/53118
- H1344*. AE. 0,21g. 14mm. 12h. Obv. blind spot
K/52464
- H1345. AE. 0,21g. 13mm. ?.
K/53495
- H1346*. AE. 0,21g. 12mm. ?.
K/52396
- H1347. AE. 0,21g. 13mm. ?. Flan cracks
K/52372
- H1348. AE. 0,21g. 15mm. ?. Broken edges; Obv./rev.
blind spot
K/52453
- H1349*. AE. 0,21g. 13mm. ?. Broken edges, corroded
K/52197
- H1350. AE. 0,21g. 13mm. 1h.
K/52661
- H1351. AE. 0,21g. 14mm. ?. Broken edges; obv.
blind spot
K/52005
- H1352. AE. 0,21g. 14mm. 1h.
K/53131
- H1353. AE. 0,21g. 14mm. ?. Fragment, corroded
K/52984
- H1354*. AE. 0,21g. 13mm. ?. Broken edges
K/53515
- H1355. AE. 0,21g. 13mm. ?.
K/50796
- H1356. AE. 0,21g. 13mm. ?. Flan cracks
K/50938
- H1357. AE. 0,21g. 13mm. ?. Rev. blind spot
K/52545
- H1358. AE. 0,21g. 13mm. ?.
K/52656
- H1359. AE. 0,21g. 12mm. ?.
K/50810
- H1360*. AE. 0,21g. 12mm. ?. One side blind spot
K/52664
- H1361. AE. 0,21g. 12mm. 12h. Rev. blind spot
K/52025
- H1362. AE. 0,21g. 14mm. 10h. Flan cracks; Obv./rev.
blind spot
K/52349
- H1363. AE. 0,21g. 14mm. ?.
K/50970
- H1364. AE. 0,21g. 14mm. ?. Flan cracks
K/52146
- H1365. AE. 0,21g. 13mm. 2h. Flan cracks; Obv./rev.
blind spot; rev. double struck
K/50965
- H1366. AE. 0,21g. 14mm. ?. Flan cracks; rev. blind
spot
K/53217
- H1367. AE. 0,21g. 14mm. ?. Corroded; rev. blind
spot
K/50994
- H1368. AE. 0,21g. 13mm. ?. Flan cracks
K/52977
- H1369*. AE. 0,21g. 15mm. ?.
K/53559
- H1370. AE. 0,21g. 13mm. ?.
K/53151
- H1371. AE. 0,21g. 12mm. ?. Flan cracks
K/52399
- H1372*. AE. 0,21g. 13mm. ?. Obv. blind spot
K/52414
Reverse: single rim
- H1373. AE. 0,21g. 13mm. ?. Corroded
K/52429
- H1374. AE. 0,21g. 12mm. ?. Corroded
K/53631
- H1375. AE. 0,21g. 14mm. 1h. Rev. blind spot
K/50838
- H1376. AE. 0,21g. 14mm. 9h. Flan cracks
K/52755
- H1377*. AE. 0,21g. 12mm. ?.
K/53629
- H1378. AE. 0,20g. 12mm. ?.
K/53503
- H1379. AE. 0,20g. 14mm. 6h. Fragment
K/52724
- H1380. AE. 0,20g. 15mm. ?. Flan cracks; obv. blind
spot
K/52502

- H1381. AE. 0,20g. 13mm. ?.
K/52377
- H1382. AE. 0,20g. 13mm. ?. Flan cracks
K/52742
- H1383. AE. 0,20g. 13mm. ?.
K/53402
- H1384. AE. 0,20g. 12mm. ?.
K/53614
- H1385. AE. 0,20g. 12mm. ?. Flan cracks; obv. blind
spot
K/50919
- H1386. AE. 0,20g. 13mm. ?. Broken edges
K/53322
- H1387. AE. 0,20g. 14mm. 12h. Flan cracks
K/52748
- H1388. AE. 0,20g. 12mm. 10h. Broken edges
K/52981
- H1389. AE. 0,20g. 13mm. ?. Corroded
K/53156
- H1390. AE. 0,20g. 13mm. ?.
K/52910
- H1391. AE. 0,20g. 14mm. ?. Broken edges
K/52507
- H1392. AE. 0,20g. 14mm. ?. Flan cracks; rev. blind
spot
K/50997
- H1393. AE. 0,20g. 14mm. 8h. Broken edges
K/50952
- H1394. AE. 0,20g. 13mm. ?. Broken edges
K/50913
- H1395*. AE. 0,20g. 11mm. ?. Obv. blind spot
K/53110
- H1396. AE. 0,20g. 12mm. ?. Broken edges; obv.
blind spot
K/52405
- H1397. AE. 0,20g. 13mm. ?. Fragment
K/52728
- H1398. AE. 0,20g. 13mm. ?. Flan cracks
K/52717
- H1399. AE. 0,19g. 13mm. ?. Rev. blind spot
K/53278
- H1400. AE. 0,19g. 13mm. ?.
K/52391
- H1401. AE. 0,19g. 13mm. 3h. Flan cracks
K/52034
- H1402. AE. 0,19g. 14mm. 1h. Obv./rev. blind spot
K/52318
- H1403*. AE. 0,19g. 14mm. ?.
K/52481
- H1404. AE. 0,19g. 13mm. 11h. Flan cracks, broken
edges; Obv./rev. blind spot
K/52020
- H1405. AE. 0,19g. 12mm. ?. Obv. blind spot
K/50835
- H1406. AE. 0,19g. 13mm. ?.
K/52809
- H1407. AE. 0,19g. 14mm. 12h. Fragment
K/50933
- H1408. AE. 0,19g. 14mm. ?.
K/52357
- H1409. AE. 0,19g. 12mm. ?. Fragment
K/53342
- H1410. AE. 0,19g. 12mm. ?.
K/52799
- H1411. AE. 0,19g. 11mm. ?. Broken edges
K/53093
- H1412. AE. 0,19g. 12mm. ?. Obv. blind spot
K/52457
- H1413. AE. 0,19g. 13mm. ?. Corroded
K/52065
- H1414. AE. 0,19g. 15mm. ?. Corroded
K/52121
- H1415. AE. 0,19g. 13mm. ?. Rev. blind spot
K/52204
- H1416. AE. 0,19g. 12mm. ?. Broken edges
K/52941
- H1417. AE. 0,19g. 14mm. ?.
K/50815
- H1418. AE. 0,18g. 12mm. ?.
K/52663
- H1419. AE. 0,18g. 13mm. ?. Broken edges, corroded
K/50993
- H1420. AE. 0,18g. 13mm. ?. Corroded
K/53389
- H1421. AE. 0,18g. 14mm. ?. Fragment; obv. blind
spot
K/52665
- H1422. AE. 0,18g. 13mm. ?. Fragment
K/53350
- H1423. AE. 0,18g. 13mm. ?.
K/52193
- H1424. AE. 0,18g. 12mm. ?.
K/52599
- H1425. AE. 0,18g. 12mm. ?. Fragment, corroded
K/52611
- H1426. AE. 0,18g. 14mm. 1h. Obv./rev. blind spot
K/52246
- H1427. AE. 0,18g. 12mm. ?. Fragment, corroded
K/53148

H1428.	AE. 0,18g. 11mm. ?. Broken edges K/53600	H1452.	AE. 0,17g. 13mm. ?. Rev. blind spot K/50986
H1429.	AE. 0,18g. 11mm. ?. K/53412	H1453.	AE. 0,17g. 12mm. 7h. K/53001
H1430.	AE. 0,18g. 12mm. ?. Broken edges, corroded K/53135	H1454.	AE. 0,17g. 12mm. ?. K/50805
H1431.	AE. 0,18g. 12mm. ?. K/52409	H1455.	AE. 0,16g. 13mm. ?. K/52905
H1432.	AE. 0,18g. 11mm. ?. K/53395	H1456.	AE. 0,16g. 13mm. ?. Flan cracks; obv. blind spot K/52667
H1433.	AE. 0,18g. 14mm. ?. K/53393	H1457*.	AE. 0,16g. 13mm. 12h. Flan cracks; Obv./rev. blind spot K/52334
H1434.	AE. 0,18g. 13mm. ?. K/53392	H1458.	AE. 0,16g. 13mm. 7h. Flan cracks K/53324
H1435.	AE. 0,18g. 14mm. ?. Fragment, corroded K/53429	H1459.	AE. 0,15g. 13mm. ?. Fragment K/53339
H1436.	AE. 0,18g. 13mm. ?. Broken edges K/53107	H1460.	AE. 0,15g. 12mm. ?. Rev. blind spot K/52508
H1437.	AE. 0,18g. 12mm. ?. Flan cracks K/52485	H1461.	AE. 0,15g. 13mm. ?. K/53140
H1438.	AE. 0,18g. 12mm. 4h. Flan cracks; Obv./rev. blind spot K/52074	H1462.	AE. 0,15g. 12mm. 2h. Rev. blind spot K/53279
H1439.	AE. 0,18g. 13mm. ?. Flan cracks K/52382	H1463*.	AE. 0,15g. 13mm. 4h. Flan cracks; rev. blind spot K/52326
H1440.	AE. 0,18g. 13mm. ?. Flan cracks K/53088	H1464.	AE. 0,15g. 13mm. ?. Flan cracks K/52483
H1441.	AE. 0,18g. 11mm. ?. Fragment, corroded K/53453	H1465*.	AE. 0,14g. 13mm. ?. Obv./rev. double struck K/53139
H1442.	AE. 0,18g. 12mm. ?. Flan cracks K/52480	H1466.	AE. 0,14g. 12mm. ?. Obv. blind spot K/52424
H1443.	AE. 0,18g. 13mm. ?. Broken edges K/53432	H1467.	AE. 0,14g. 11mm. ?. Corroded K/50914
H1444.	AE. 0,18g. 13mm. 11h. Obv./rev. blind spot K/50923	H1468.	AE. 0,14g. 11mm. ?. K/53391
H1445.	AE. 0,17g. 12mm. ?. Corroded K/52410	H1469.	AE. 0,14g. 12mm. ?. Broken edges K/52369 hybrid combination of two reverse dies
H1446.	AE. 0,17g. 13mm. 11h. Obv./rev. blind spot K/52416	H1470.	AE. 0,14g. 13mm. 5h. Flan cracks K/52616
H1447*.	AE. 0,17g. 11mm. ?. One side blind spot K/52499	H1471.	AE. 0,14g. 13mm. ?. Flan cracks K/52386
H1448.	AE. 0,17g. 12mm. ?. Rev. blind spot K/52381	H1472.	AE. 0,14g. 13mm. ?. Broken edges, corroded K/52934
H1449.	AE. 0,17g. 13mm. ?. Fragment K/52712	H1473.	AE. 0,13g. 14mm. ?. Fragment, corroded K/52698
H1450.	AE. 0,17g. 13mm. ?. K/50998	H1474*.	AE. 0,13g. 12mm. ?. Flan cracks K/53428
H1451.	AE. 0,17g. 13mm. ?. K/53398		

- H1475. AE. 0,13g. 12mm. ?. Corroded
K/52437
- H1476. AE. 0,13g. 10mm. ?.
K/53431
- H1477. AE. 0,13g. 12mm. ?. Flan cracks
K/52657
- H1478. AE. 0,12g. 12mm. ?. Obv. blind spot; rev.
double struck
K/53120
- H1479. AE. 0,12g. 12mm. ?. Fragment, corroded
K/53103
- H1480. AE. 0,12g. 12mm. ?. Fragment, corroded
K/52176
- H1481. AE. 0,12g. 13mm. ?.
K/52198
- H1482. AE. 0,12g. 13mm. ?. Flan cracks; Obv./rev.
blind spot
K/52217
- H1483. AE. 0,12g. 12mm. ?.
K/52219
- H1484. AE. 0,12g. 12mm. ?.
K/53400
- H1485. AE. 0,12g. 10mm. ?.
K/53462
- H1486. AE. 0,12g. 12mm. ?. Obv. blind spot
K/52431
- H1487. AE. 0,12g. 11mm. ?. Broken edges
K/53407
- H1488*. AE. 0,12g. 12mm. 6h. Fragment; rev. blind
spot
K/52948
- H1489. AE. 0,12g. 12mm. ?.
K/50987
- H1490. AE. 0,12g. 13mm. ?. Fragment
K/53408
- H1491. AE. 0,12g. 11mm. ?. Obv. blind spot
K/52427
- H1492. AE. 0,12g. 11mm. ?.
K/53552
- H1493. AE. 0,12g. 11mm. 6h. Broken edges
K/53306
- H1494. AE. 0,11g. 11mm. ?. Fragment
K/53018
- H1495. AE. 0,11g. 12mm. ?. Broken edges, corroded
K/50983
- H1496. AE. 0,11g. 12mm. ?. Corroded
K/53109
- H1497*. AE. 0,10g. 13mm. ?.
K/52666
- H1498. AE. 0,10g. 11mm. ?.
K/53621
- H1499. AE. 0,09g. 13mm. ?. Fragment; obv. blind
spot
K/52476
- H1500. AE. 0,09g. 10mm. ?. Broken edges
K/53394
- H1501. AE. 0,08g. 11mm. ?. Broken edges
K/53491
- H1502*. AE. 0,06g. 8mm. ?. Fragment; obv. blind spot
K/52448
- Regular or irregular Issues*
- H1503. AE. 0,75g. 16mm. 1h.
K/52245
- H1504. AE. 0,67g. 15mm. ?. Corroded
K/52584
- H1505. AE. 0,59g. 15mm. ?.
K/52364
- H1506. AE. 0,55g. 17mm. ?. Corroded
K/52890
- H1507. AE. 0,53g. 18mm. ?. Corroded
K/52553
- H1508. AE. 0,50g. 17mm. ?.
K/52088
- H1509. AE. 0,49g. 14mm. ?. Corroded
K/53307
- H1510. AE. 0,45g. 16mm. ?. Corroded; rev. double
struck
K/52167
- H1511*. AE. 0,40g. 16mm. 7h. Corroded
K/53188
- H1512. AE. 0,38g. 13mm. ?.
K/52685
- H1513. AE. 0,36g. 15mm. ?.
K/53162
- H1514*. AE. 0,21g. 12mm. ?. Corroded
K/53468
- H1515. AE. 0,13g. 12mm. ?. Fragment, corroded
K/52917
- Khusro I or Khusro II (531–579 or 590–628)**
- Uncertain Mint**
- H1516*. AE. 0,51g. 17mm. ?.
K/53469
Reverse: mint and year illegible
- Uncertain (no traces of striking)**
- H1517*. AE. 0,83g. 16mm. ?.
K/53504
- H1518*. AE. 0,45g. 14mm. ?.
K/50818

H1519*.	AE. 0,41g. 16mm. ?. Flan cracks K/53577	H1544.	AE. 0,17g. 13mm. ?. K/53457
H1520.	AE. 0,39g. 17mm. ?. Corroded K/53484	H1545*.	AE. 0,17g. 13mm. ?. K/53481
H1521.	AE. 0,38g. 14mm. ?. K/53528	H1546.	AE. 0,16g. 12mm. ?. K/53500
H1522.	AE. 0,36g. 13mm. ?. K/53430	H1547.	AE. 0,15g. 12mm. ?. Flan cracks K/53576
H1523.	AE. 0,35g. 15mm. ?. K/53527	H1548.	AE. 0,15g. 13mm. ?. K/53359
H1524.	AE. 0,35g. 13mm. ?. K/53623	H1549.	AE. 0,13g. 10mm. ?. Flan cracks K/53608
H1525.	AE. 0,35g. 16mm. ?. Flan cracks K/53505	H1550.	AE. 0,12g. 11mm. ?. K/53534
H1526.	AE. 0,33g. 13mm. ?. K/53364	H1551.	AE. 0,12g. 12mm. ?. K/53628
H1527.	AE. 0,33g. 13mm. ?. K/53583	H1552.	AE. 0,11g. 10mm. ?. K/53636
H1528.	AE. 0,32g. 13mm. ?. K/53569	H1553.	AE. 0,09g. 9mm. ?. K/53622
H1529.	AE. 0,30g. 14mm. ?. Flan cracks, corroded K/53472	H1554.	AE. 0,08g. 10mm. ?. K/53596
H1530.	AE. 0,27g. 11mm. ?. K/53547	H1555.	AE. 0,08g. 11mm. ?. K/53617
H1531*.	AE. 0,27g. 12mm. ?. Flan cracks K/53573	H1556.	AE. 0,06g. 8mm. ?. K/53603
H1532.	AE. 0,23g. 11mm. ?. Flan cracks K/53548	Uncertain	
H1533.	AE. 0,23g. 13mm. ?. K/53525	H1557.	AE. 0,77g. 15mm. ?. Corroded K/53589
H1534.	AE. 0,23g. 13mm. ?. Corroded K/53519	H1558.	AE. 0,74g. 15mm. ?. Corroded K/50828 Two coins sticking together
H1535*.	AE. 0,23g. 13mm. ?. Flan cracks K/53541	H1559.	AE. 0,69g. 15mm. ?. Corroded K/50904
H1536.	AE. 0,20g. 12mm. 6h. K/53494	H1560.	AE. 0,65g. 15mm. ?. K/53459
H1537.	AE. 0,20g. 12mm. ?. K/53455	H1561.	AE. 0,63g. 13mm. ?. Corroded K/52608
H1538.	AE. 0,18g. 9mm. ?. Corroded K/53538	H1562.	AE. 0,63g. 14mm. ?. K/53137
H1539.	AE. 0,18g. 22mm. ?. Flan cracks K/53524	H1563.	AE. 0,63g. 15mm. ?. Corroded K/53482
H1540.	AE. 0,18g. 13mm. ?. Broken edges K/53520	H1564.	AE. 0,62g. 14mm. ?. K/52554
H1541.	AE. 0,18g. 10mm. ?. K/53543	H1565.	AE. 0,61g. 14mm. ?. Corroded K/50830
H1542.	AE. 0,18g. 12mm. ?. K/53602	H1566.	AE. 0,59g. 15mm. ?. K/53618
H1543*.	AE. 0,18g. 13mm. ?. K/53499	H1567.	AE. 0,58g. 14mm. ?. Broken edges K/52635

H1568.	AE. 0,58g. 15mm. ?. Corroded K/52215	H1593.	AE. 0,45g. 13mm. ?. Corroded K/53354
H1569.	AE. 0,57g. 16mm. ?. Corroded K/53507	H1594.	AE. 0,44g. 14mm. ?. K/53084
H1570.	AE. 0,57g. 16mm. ?. Corroded K/53477	H1595.	AE. 0,44g. 14mm. ?. Corroded K/53168
H1571.	AE. 0,56g. 15mm. ?. Flan cracks K/50996	H1596.	AE. 0,44g. 14mm. ?. K/53475
H1572.	AE. 0,56g. 13mm. ?. Corroded K/53642	H1597.	AE. 0,43g. 12mm. ?. K/53549
H1573.	AE. 0,54g. 13mm. ?. Corroded K/53335	H1598.	AE. 0,43g. 12mm. ?. K/50820
H1574.	AE. 0,53g. 15mm. ?. Corroded K/52607	H1599.	AE. 0,43g. 14mm. ?. Corroded K/53471
H1575.	AE. 0,53g. 13mm. ?. Corroded K/52643	H1600.	AE. 0,43g. 13mm. ?. Corroded K/50829
H1576.	AE. 0,53g. 14mm. ?. Corroded K/53474	H1601.	AE. 0,42g. 14mm. ?. Corroded K/53498
H1577.	AE. 0,53g. 14mm. ?. Broken edges, corroded K/52644	H1602.	AE. 0,42g. 14mm. ?. K/53644
H1578.	AE. 0,52g. 16mm. ?. Broken edges K/52309	H1603.	AE. 0,41g. 16mm. ?. Flan cracks K/53611
H1579.	AE. 0,51g. 13mm. ?. Corroded K/52931	H1604.	AE. 0,41g. 13mm. ?. Corroded K/53479
H1580.	AE. 0,51g. 16mm. ?. Fragment, corroded K/50995	H1605.	AE. 0,40g. 14mm. 4h. K/52143
H1581.	AE. 0,48g. 13mm. ?. Corroded K/52605	H1606.	AE. 0,39g. 16mm. ?. Corroded K/53138
H1582.	AE. 0,48g. 14mm. ?. Corroded K/52911	H1607.	AE. 0,39g. 12mm. ?. Corroded K/50926
H1583.	AE. 0,48g. 13mm. ?. Broken edges, corroded K/53566	H1608.	AE. 0,39g. 15mm. ?. Corroded K/53632
H1584*.	AE. 0,46g. 15mm. ?. Corroded K/50819	H1609.	AE. 0,39g. 15mm. ?. Corroded K/53595
H1585.	AE. 0,46g. 13mm. ?. Fragment, corroded K/53444	H1610.	AE. 0,39g. 15mm. ?. Corroded K/52511
H1586.	AE. 0,46g. 14mm. ?. Broken edges, corroded K/53447	H1611.	AE. 0,39g. 13mm. ?. K/50969
H1587.	AE. 0,45g. 16mm. ?. Corroded K/53483	H1612.	AE. 0,39g. 14mm. ?. Corroded K/53496
H1588.	AE. 0,45g. 16mm. ?. Flan cracks K/50941	H1613.	AE. 0,38g. 13mm. ?. K/53565
H1589.	AE. 0,45g. 16mm. ?. Corroded K/52891	H1614*.	AE. 0,38g. 14mm. ?. K/53601
H1590.	AE. 0,45g. 14mm. ?. Corroded K/53068	H1615.	AE. 0,38g. 15mm. ?. Flan cracks K/50974
H1591.	AE. 0,45g. 14mm. ?. Broken edges, corroded K/53572	H1616.	AE. 0,37g. 13mm. ?. K/52192
H1592.	AE. 0,45g. 14mm. ?. K/53006	H1617.	AE. 0,37g. 15mm. ?. Corroded K/52720

H1618.	AE. 0,37g. 14mm. ?. Corroded K/53417	H1643.	AE. 0,31g. 14mm. ?. K/52128
H1619.	AE. 0,36g. 15mm. ?. Flan cracks K/50807	H1644.	AE. 0,31g. 13mm. ?. K/50833
H1620.	AE. 0,36g. 13mm. ?. K/52791	H1645.	AE. 0,30g. 15mm. ?. K/50831
H1621.	AE. 0,36g. 13mm. ?. Corroded K/53365	H1646.	AE. 0,30g. 13mm. ?. Corroded K/53414
H1622.	AE. 0,36g. 13mm. ?. Broken edges, corroded K/53643	H1647.	AE. 0,30g. 11mm. ?. Corroded K/53456
H1623.	AE. 0,36g. 14mm. ?. Corroded K/52888	H1648.	AE. 0,30g. 13mm. ?. Flan cracks K/50816
H1624.	AE. 0,35g. 12mm. ?. K/53096	H1649.	AE. 0,30g. 13mm. ?. Corroded K/50907
H1625.	AE. 0,35g. 14mm. ?. Corroded K/52008	H1650.	AE. 0,30g. 14mm. ?. Corroded K/53436
H1626.	AE. 0,35g. 14mm. ?. K/53470	H1651.	AE. 0,30g. 14mm. ?. Flan cracks K/53415
H1627.	AE. 0,34g. 16mm. ?. Corroded K/52927	H1652.	AE. 0,29g. 15mm. ?. Flan cracks, corroded K/50973
H1628.	AE. 0,33g. 16mm. ?. Flan cracks K/50808	H1653*.	AE. 0,29g. 15mm. ?. K/53149
H1629.	AE. 0,33g. 12mm. ?. Broken edges, corroded K/53409	H1654.	AE. 0,29g. 14mm. ?. K/53555
H1630.	AE. 0,32g. 12mm. ?. Corroded K/53582	H1655.	AE. 0,29g. 13mm. ?. Corroded K/53488
H1631.	AE. 0,32g. 14mm. ?. Corroded K/53562	H1656.	AE. 0,29g. 12mm. ?. Broken edges, corroded K/53480
H1632.	AE. 0,32g. 13mm. ?. Corroded K/53553	H1657.	AE. 0,29g. 13mm. ?. K/53413
H1633.	AE. 0,32g. 12mm. ?. Corroded K/53518	H1658.	AE. 0,29g. 13mm. ?. Flan cracks, corroded K/50803
H1634.	AE. 0,32g. 13mm. ?. K/53578	H1659.	AE. 0,29g. 14mm. ?. Broken edges, corroded K/52173
H1635.	AE. 0,32g. 15mm. ?. K/50976	H1660.	AE. 0,29g. 13mm. ?. Corroded K/52576
H1636.	AE. 0,32g. 14mm. ?. K/53487	H1661.	AE. 0,29g. 13mm. ?. K/53551
H1637.	AE. 0,32g. 14mm. ?. Broken edges K/50967	H1662.	AE. 0,28g. 15mm. ?. Flan cracks, corroded K/50982
H1638.	AE. 0,32g. 14mm. ?. Flan cracks K/50975	H1663.	AE. 0,28g. 14mm. ?. Flan cracks K/52010
H1639.	AE. 0,32g. 14mm. ?. Corroded K/52776	H1664.	AE. 0,28g. 14mm. ?. Broken edges, corroded K/53327
H1640.	AE. 0,31g. 13mm. ?. K/52148	H1665.	AE. 0,28g. 11mm. ?. Corroded K/53421
H1641.	AE. 0,31g. 15mm. ?. Flan cracks K/52213	H1666.	AE. 0,28g. 13mm. ?. Corroded K/53613
H1642.	AE. 0,31g. 14mm. ?. Fragment, corroded K/53060	H1667.	AE. 0,28g. 12mm. ?. Corroded K/50825

H1668.	AE. 0,28g. 13mm. ?. K/50823	H1693.	AE. 0,24g. 13mm. ?. K/50797
H1669.	AE. 0,27g. 14mm. ?. Broken edges, corroded K/53571	H1694.	AE. 0,24g. 12mm. ?. K/52921
H1670.	AE. 0,27g. 16mm. ?. K/53584	H1695*.	AE. 0,24g. 13mm. ?. Flan cracks K/53438
H1671.	AE. 0,27g. 12mm. ?. K/53594	H1696.	AE. 0,24g. 14mm. ?. Broken edges, corroded K/53473
H1672.	AE. 0,27g. 13mm. ?. K/53616	H1697.	AE. 0,24g. 13mm. ?. Corroded K/53101
H1673.	AE. 0,27g. 13mm. ?. Flan cracks, corroded K/53639	H1698.	AE. 0,24g. 12mm. ?. Broken edges, corroded K/50931
H1674.	AE. 0,27g. 13mm. ?. K/53556	H1699.	AE. 0,24g. 12mm. ?. K/53550
H1675.	AE. 0,27g. 12mm. ?. K/52897	H1700.	AE. 0,24g. 12mm. ?. Corroded K/53575
H1676.	AE. 0,27g. 12mm. ?. Flan cracks K/53450	H1701.	AE. 0,24g. 15mm. ?. Corroded K/53640
H1677.	AE. 0,27g. 12mm. ?. Corroded K/50903	H1702.	AE. 0,24g. 12mm. ?. Flan cracks K/53464
H1678.	AE. 0,26g. 15mm. ?. Flan cracks, corroded K/53554	H1703.	AE. 0,24g. 11mm. ?. Corroded K/53536
H1679.	AE. 0,26g. 13mm. ?. Flan cracks K/53546	H1704.	AE. 0,24g. 13mm. ?. Broken edges, corroded K/52792
H1680.	AE. 0,26g. 13mm. ?. Corroded K/53585	H1705.	AE. 0,23g. 15mm. ?. Corroded K/53039
H1681.	AE. 0,26g. 13mm. ?. Flan cracks K/53544	H1706.	AE. 0,23g. 14mm. ?. Corroded K/53145
H1682.	AE. 0,26g. 15mm. ?. Fragment. K/53440	H1707.	AE. 0,23g. 13mm. ?. K/53607
H1683.	AE. 0,26g. 14mm. ?. K/53508	H1708.	AE. 0,23g. 11mm. ?. Corroded K/53605
H1684.	AE. 0,26g. 13mm. ?. K/53467	H1709.	AE. 0,23g. 13mm. ?. Broken edges K/53560
H1685.	AE. 0,26g. 13mm. ?. K/53490	H1710.	AE. 0,23g. 11mm. ?. K/53526
H1686.	AE. 0,25g. 11mm. ?. Corroded K/52725	H1711.	AE. 0,23g. 14mm. ?. Corroded K/53492
H1687.	AE. 0,25g. 12mm. ?. K/52440	H1712.	AE. 0,22g. 12mm. ?. Flan cracks K/50814
H1688.	AE. 0,25g. 14mm. 3h. Flan cracks K/52187	H1713.	AE. 0,22g. 13mm. ?. K/50832
H1689.	AE. 0,25g. 12mm. ?. Fragment, corroded K/53386	H1714.	AE. 0,22g. 13mm. ?. K/52011
H1690.	AE. 0,25g. 14mm. ?. K/53442	H1715.	AE. 0,22g. 13mm. ?. K/50988
H1691.	AE. 0,25g. 12mm. ?. Corroded K/50806	H1716.	AE. 0,22g. 14mm. ?. Flan cracks K/53426
H1692.	AE. 0,25g. 13mm. ?. Flan cracks K/50824	H1717.	AE. 0,22g. 14mm. ?. Flan cracks K/52433

H1718.	AE. 0,22g. 11mm. ?. K/53363	H1743.	AE. 0,20g. 12mm. ?. Broken edges, corroded K/50953
H1719.	AE. 0,22g. 14mm. ?. K/53416	H1744.	AE. 0,20g. 12mm. ?. Flan cracks K/52765
H1720.	AE. 0,22g. 12mm. ?. Corroded K/52918	H1745.	AE. 0,19g. 12mm. ?. K/52450
H1721.	AE. 0,22g. 13mm. ?. Broken edges K/52368	H1746.	AE. 0,19g. 15mm. ?. K/52194
H1722.	AE. 0,21g. 13mm. ?. K/53633	H1747.	AE. 0,19g. 12mm. ?. K/53425
H1723.	AE. 0,21g. 14mm. ?. Broken edges, corroded K/53591	H1748.	AE. 0,19g. 12mm. ?. Corroded K/53374
H1724.	AE. 0,21g. 12mm. ?. K/53368	H1749.	AE. 0,19g. 12mm. ?. Corroded K/53057
H1725.	AE. 0,21g. 13mm. ?. K/50827	H1750.	AE. 0,19g. 12mm. ?. Corroded K/53441
H1726.	AE. 0,21g. 11mm. ?. Flan cracks K/53530	H1751.	AE. 0,19g. 9mm. ?. K/53378
H1727.	AE. 0,21g. 12mm. ?. Fragment, corroded K/53531	H1752.	AE. 0,19g. 11mm. ?. K/53379
H1728.	AE. 0,21g. 14mm. ?. Broken edges, corroded K/53558	H1753.	AE. 0,19g. 14mm. ?. K/52186
H1729.	AE. 0,21g. 15mm. ?. Broken edges K/53598	H1754.	AE. 0,19g. 12mm. ?. Broken edges, corroded K/53381
H1730.	AE. 0,21g. 10mm. ?. K/53610	H1755.	AE. 0,19g. 12mm. ?. Corroded K/53437
H1731.	AE. 0,21g. 12mm. ?. K/52497	H1756.	AE. 0,19g. 13mm. ?. Broken edges, corroded K/50949
H1732.	AE. 0,21g. 13mm. ?. Broken edges, corroded K/53624	H1757.	AE. 0,19g. 10mm. ?. K/53382
H1733.	AE. 0,21g. 12mm. ?. K/50981	H1758.	AE. 0,18g. 13mm. ?. Corroded K/53375
H1734.	AE. 0,21g. 12mm. ?. K/53373	H1759.	AE. 0,18g. 12mm. ?. Flan cracks, corroded K/53445
H1735.	AE. 0,20g. 12mm. ?. Corroded K/53486	H1760.	AE. 0,18g. 12mm. ?. Fragment. K/52439
H1736.	AE. 0,20g. 12mm. ?. Corroded K/53493	H1761.	AE. 0,18g. 11mm. ?. Flan cracks K/53042
H1737.	AE. 0,20g. 11mm. ?. Corroded K/53593	H1762.	AE. 0,18g. 13mm. ?. K/52136
H1738.	AE. 0,20g. 12mm. ?. Broken edges K/53630	H1763.	AE. 0,18g. 12mm. ?. K/53424
H1739.	AE. 0,20g. 13mm. ?. Corroded K/53635	H1764.	AE. 0,18g. 14mm. ?. Corroded K/50954
H1740.	AE. 0,20g. 13mm. ?. Flan cracks K/50822	H1765.	AE. 0,18g. 13mm. ?. K/53588
H1741.	AE. 0,20g. 12mm. ?. K/53638	H1766.	AE. 0,18g. 12mm. ?. Corroded K/53641
H1742.	AE. 0,20g. 13mm. ?. Fragment; obv. blind spot K/52367	H1767.	AE. 0,18g. 11mm. ?. Corroded K/53581

H1768.	AE. 0,18g. 10mm. ?. Corroded K/53532	H1792.	AE. 0,15g. 14mm. ?. Fragment. K/53497
H1769.	AE. 0,18g. 12mm. ?. Corroded K/53489	H1793.	AE. 0,15g. 12mm. ?. K/53411
H1770.	AE. 0,18g. 13mm. ?.	H1794.	AE. 0,15g. 12mm. ?. Broken edges K/50990
H1771.	AE. 0,18g. 13mm. ?. Broken edges K/50812	H1795.	AE. 0,15g. 14mm. ?. Flan cracks K/50802
H1772.	AE. 0,18g. 13mm. ?. Flan cracks, broken edges K/50813	H1796.	AE. 0,15g. 13mm. ?. K/53454
H1773.	AE. 0,18g. 13mm. ?. Broken edges, corroded K/52380	H1797.	AE. 0,14g. 10mm. ?. Corroded K/53537
H1774.	AE. 0,17g. 11mm. ?. Corroded K/53645	H1798.	AE. 0,14g. 10mm. ?. Corroded K/53561
H1775.	AE. 0,17g. 12mm. ?.	H1799.	AE. 0,14g. 11mm. ?. Broken edges, corroded K/53604
H1776.	AE. 0,17g. 13mm. ?. Broken edges, corroded K/53619	H1800.	AE. 0,13g. 11mm. ?. K/53361
H1777.	AE. 0,16g. 13mm. ?. Fragment, corroded K/53383	H1801.	AE. 0,13g. 12mm. ?. K/53446
H1778.	AE. 0,16g. 14mm. ?. Flan cracks, broken edges K/53366	H1802.	AE. 0,13g. 12mm. ?. Broken edges K/53348
H1779.	AE. 0,16g. 11mm. ?. Flan cracks K/53376	H1803.	AE. 0,13g. 11mm. ?. Corroded K/52942
H1780.	AE. 0,16g. 14mm. ?. Corroded K/52510	H1804.	AE. 0,13g. 12mm. ?. K/53465
H1781.	AE. 0,16g. 15mm. ?. Fragment, corroded K/53380	H1805.	AE. 0,13g. 12mm. ?. Broken edges K/53564
H1782*.	AE. 0,16g. 12mm. ?. Flan cracks K/53434	H1806.	AE. 0,13g. 11mm. ?. Broken edges K/53433
H1783.	AE. 0,16g. 12mm. ?. Corroded K/50794	H1807.	AE. 0,13g. 11mm. ?. Corroded K/53420
H1784.	AE. 0,16g. 12mm. ?. Broken edges K/53423	H1808.	AE. 0,13g. 10mm. ?. Flan cracks K/53529
H1785.	AE. 0,16g. 11mm. ?.	H1809.	AE. 0,13g. 10mm. ?. K/53523
H1786.	AE. 0,16g. 11mm. ?.	H1810.	AE. 0,12g. 13mm. ?. Corroded K/50985
H1787.	AE. 0,15g. 11mm. ?. Fragment, corroded K/53609	H1811.	AE. 0,12g. 11mm. ?. Broken edges K/53435
H1788.	AE. 0,15g. 11mm. ?. Corroded K/53372	H1812.	AE. 0,12g. 11mm. ?. Flan cracks K/53637
H1789.	AE. 0,15g. 13mm. ?. Corroded K/53357	H1813.	AE. 0,12g. 13mm. ?. Flan cracks K/53615
H1790.	AE. 0,15g. 13mm. ?. Broken edges, corroded K/53567	H1814.	AE. 0,12g. 13mm. ?. Flan cracks K/53419
H1791.	AE. 0,15g. 12mm. ?. Fragment, corroded K/53535	H1815.	AE. 0,12g. 13mm. ?. Broken edges K/53606
		H1816.	AE. 0,12g. 11mm. ?. K/53597

- H1817. AE. 0,12g. 11mm. ?. Corroded
K/53590
- H1818. AE. 0,12g. 10mm. ?. Corroded
K/53358
- H1819. AE. 0,12g. 9mm. ?. Corroded
K/53370
- H1820. AE. 0,12g. 10mm. ?.
K/53360
- H1821. AE. 0,12g. 9mm. ?.
K/53521
- H1822. AE. 0,12g. 12mm. ?. Broken edges
K/53367
- H1823. AE. 0,12g. 12mm. ?. Flan cracks
K/53557
- H1824. AE. 0,12g. 10mm. ?. Flan cracks
K/53362
- H1825. AE. 0,12g. 11mm. ?. Broken edges
K/53579
- H1826. AE. 0,12g. 10mm. ?.
K/53570
- H1827. AE. 0,11g. 10mm. ?.
K/53533
- H1828. AE. 0,11g. 10mm. ?.
K/53620
- H1829. AE. 0,11g. 10mm. ?. Flan cracks, corroded
K/53580
- H1830. AE. 0,11g. 11mm. ?.
K/53522
- H1831. AE. 0,10g. 10mm. ?.
- H1832. AE. 0,10g. 11mm. ?.
K/52434
- H1833. AE. 0,09g. 11mm. ?. Flan cracks
K/53574
- H1834. AE. 0,09g. 10mm. ?. Fragment.
K/53539
- H1835. AE. 0,09g. 9mm. ?.
K/53625
- H1836. AE. 0,09g. 8mm. ?.
K/53377
- H1837. AE. 0,09g. 9mm. ?.
K/53369
- H1838. AE. 0,09g. 10mm. ?. Corroded
K/53384
- H1839. AE. 0,09g. 12mm. ?.
K/53418
- H1840. AE. 0,08g. 10mm. ?. Corroded
K/53545
- H1841. AE. 0,08g. 9mm. ?. Fragment, corroded
K/53065
- H1842. AE. 0,03g. 9mm. ?. Flan cracks, broken edges
K/53371
- Fragments of coins**
- H1843. AE. 47,59g.
K/53164
- Fragment of bronze jar**
- H1844. AE. 5,35g. 54mm.
K/52736

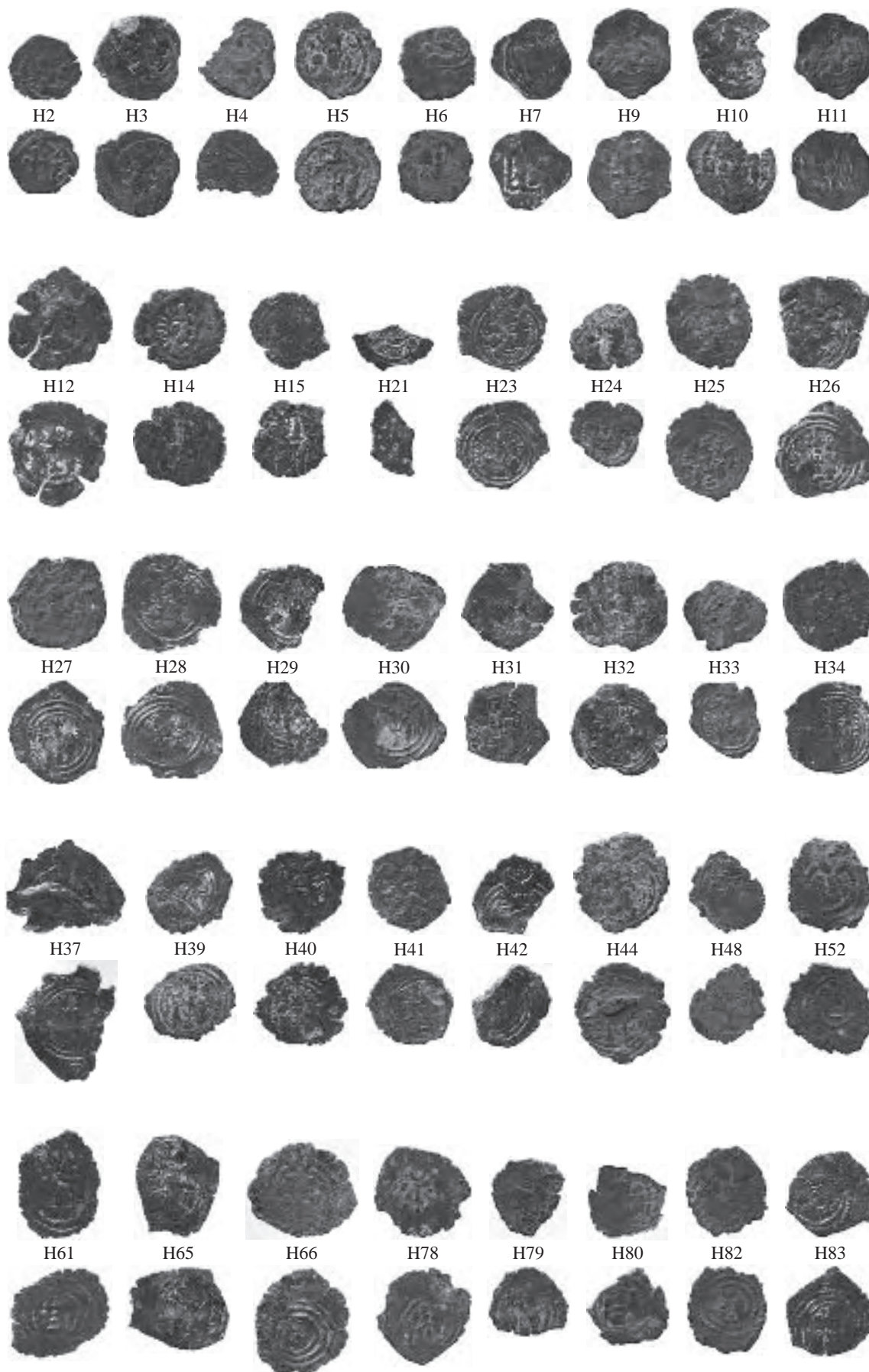

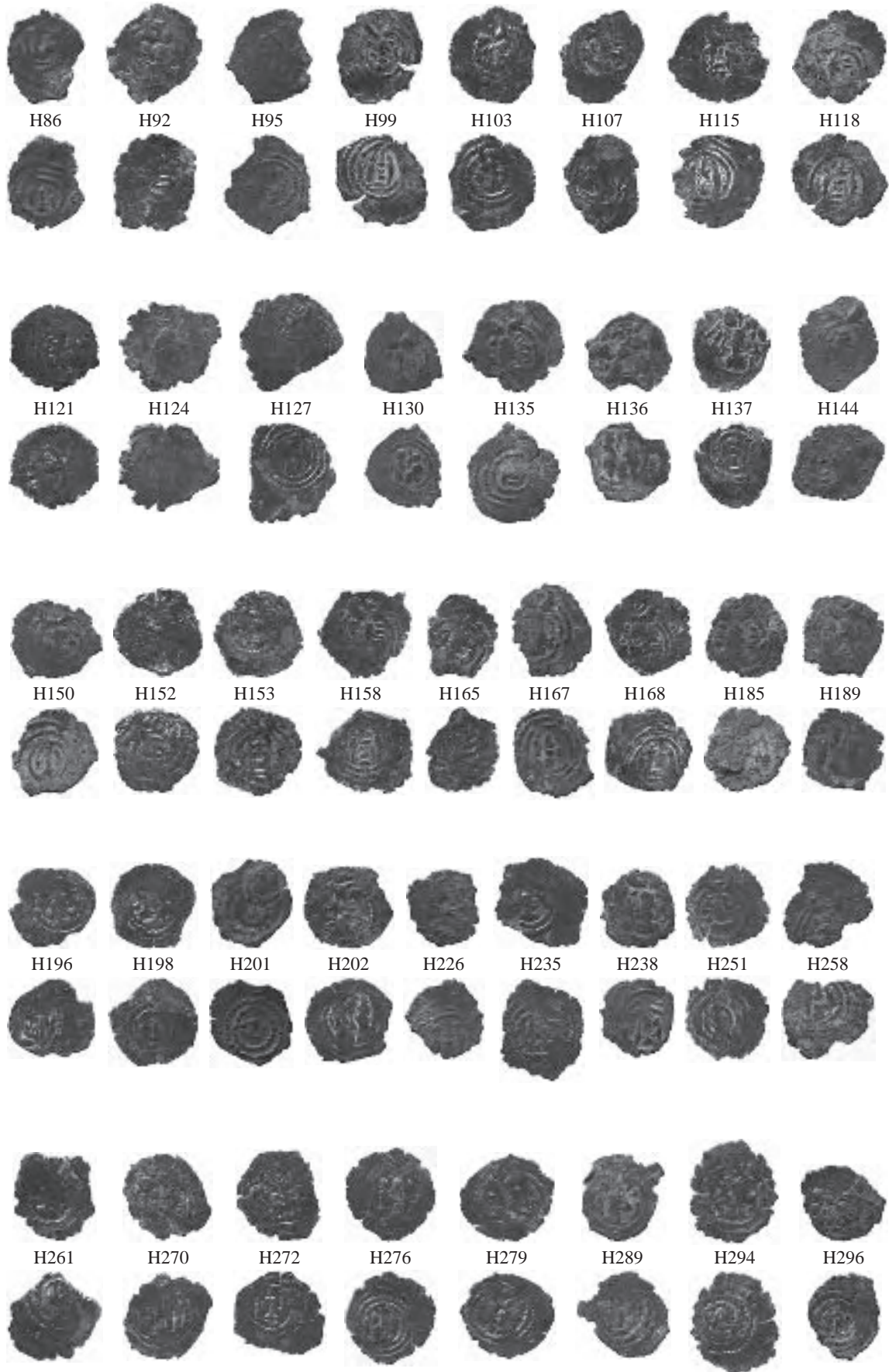

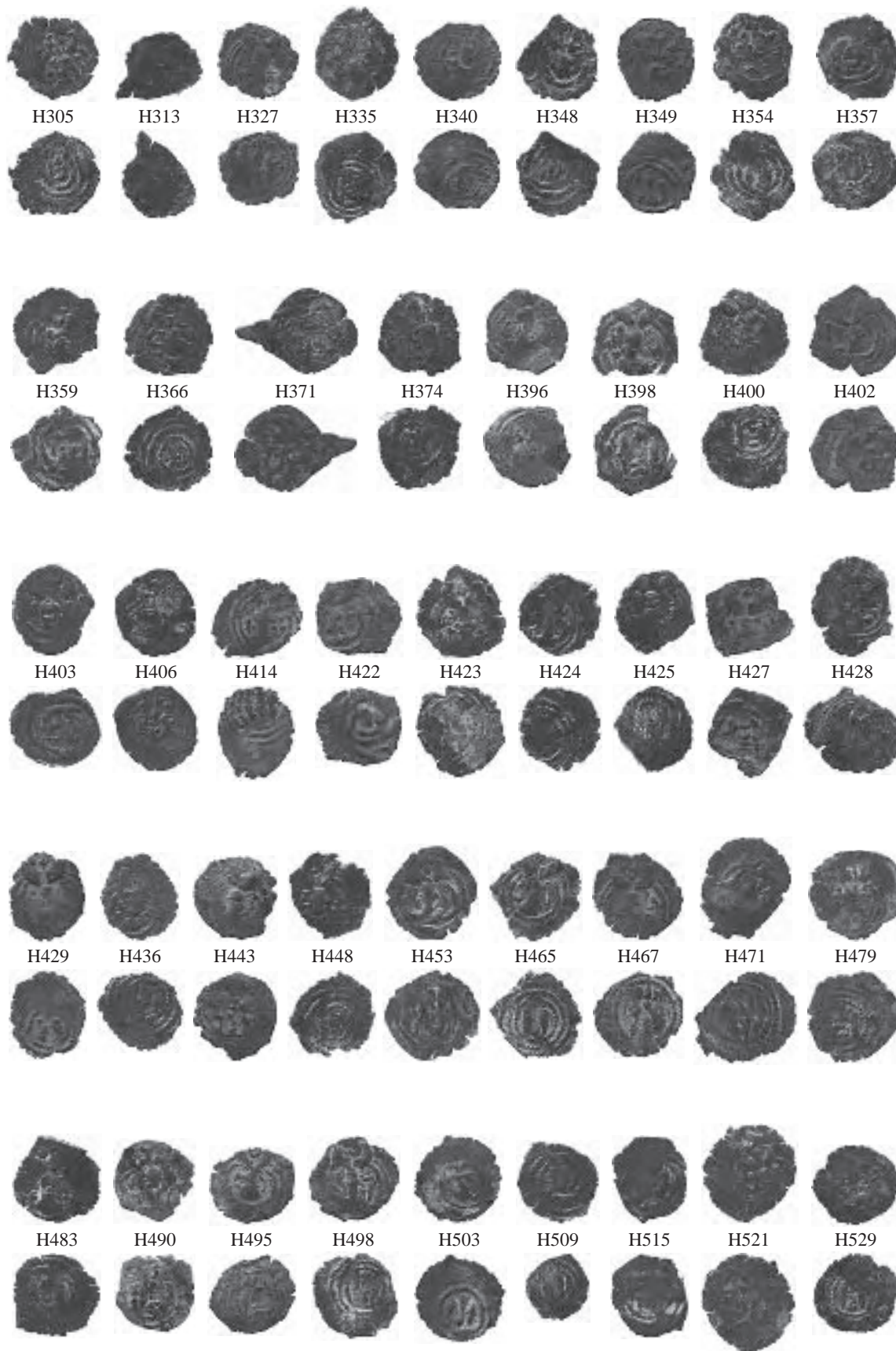

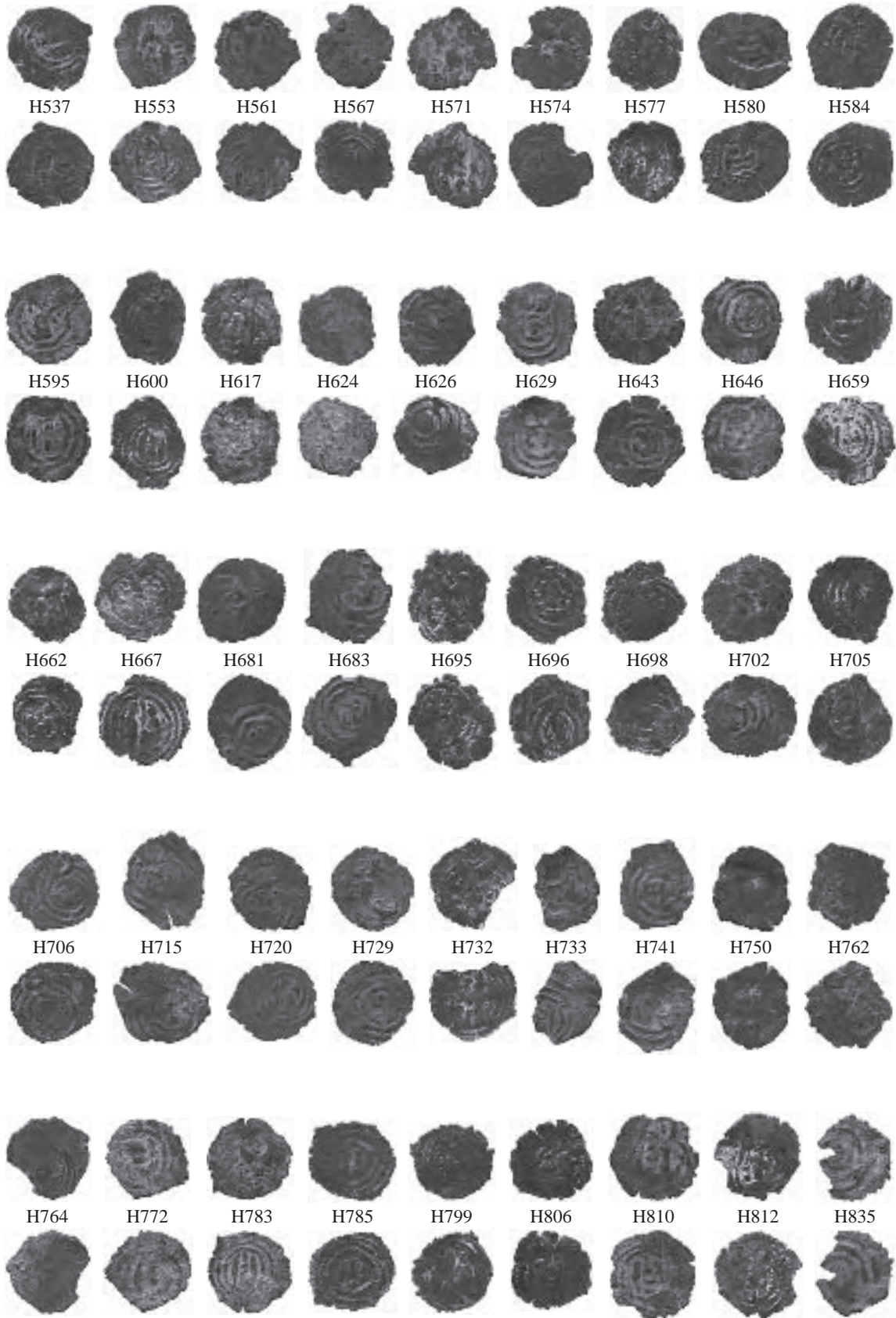

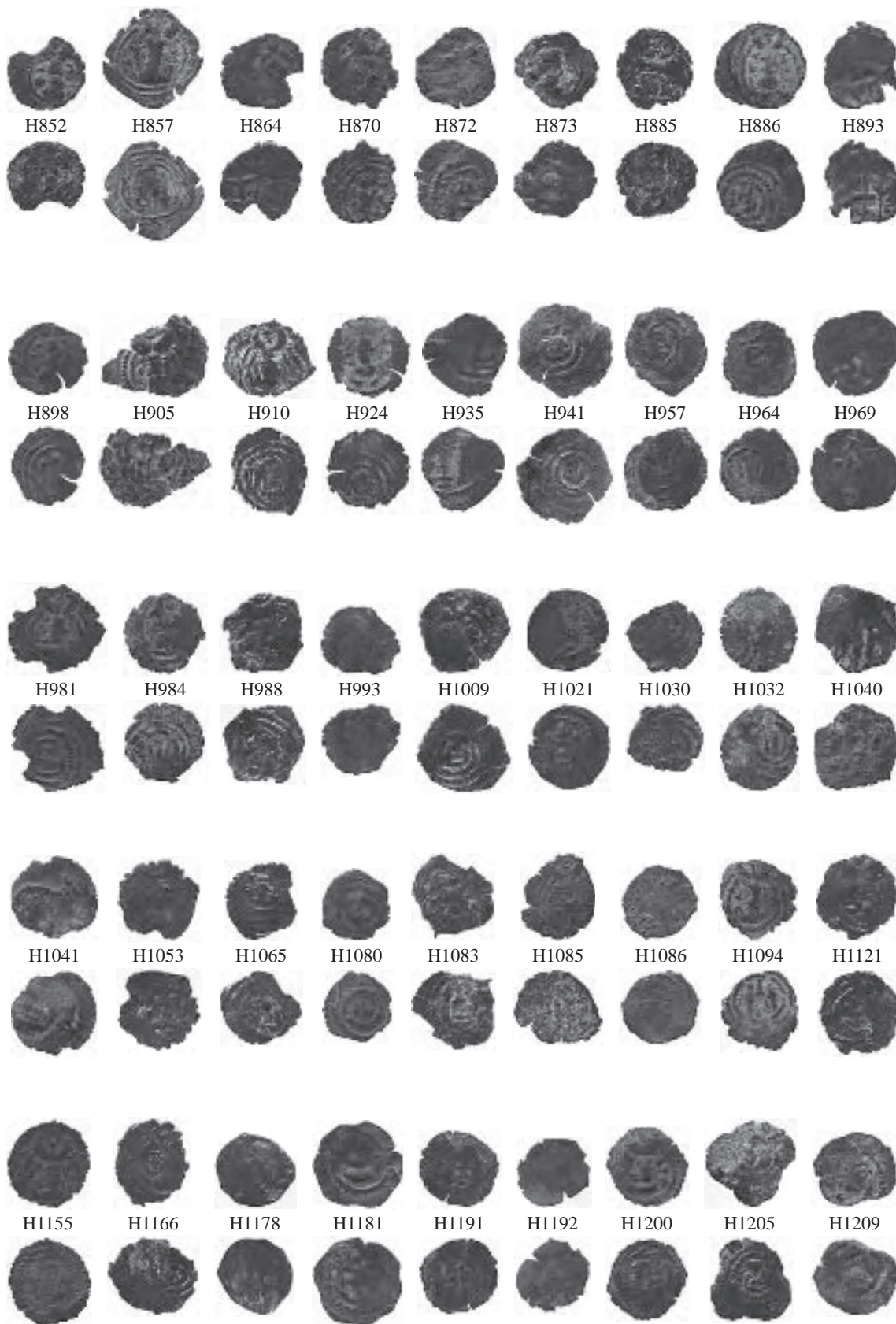

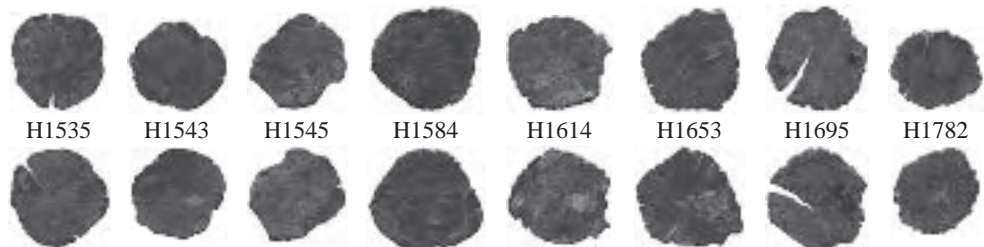
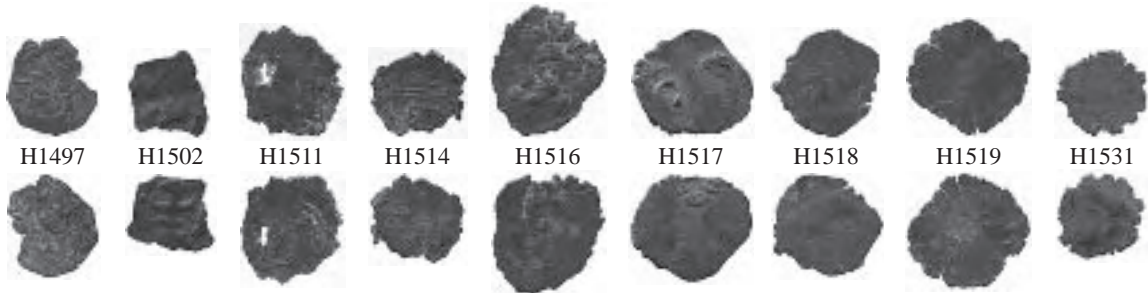

APPENDIX 2:
SASANIAN-TYPE COINS IN COLLECTIONS IN ISRAEL WHICH
HAVE BEEN ALREADY PUBLISHED

To round up this sylloge, I have listed below those Sasanian and Sasanian-type coins from collections in Israel to which I had no access but which have been published.

1) Arab-Sasanian coins in the collection of the Studium Biblicum Franciscanum, Jerusalem, published by Walker 1941

Walker 1941, p. 121, Flag. 1: TART, Al-Hajjaj b. Yussuf, 80AH

Walker 1941, p. 158, Flag. 2: TPWLSTAN, Ma'add, 137PYE

2) Arab-Sasanian coins in the collection of the Convent of St. Anne, Jerusalem, published by Walker 1941

Walker 1941, p. 72, STA. 2: APL, 'Ubayd Allah b. Ziyad, 60AH

Walker 1941, p. 43, STA. 1: GD, Ziyad b. Abi Sufiyan, 46(?)AH

3) Arab-Sasanian coins in the L. A. Mayer Memorial Museum for Islamic Art, Jerusalem, according to Berman 1976

Berman 1976, p. 21, no. 21: AKWLA, Bishr b. Marwan, 73AH

Berman 1976, p. 21, no. 20: BYŠ, 'Umar b. 'Ubayd Allah, 69AH

Berman 1976, p. 20, no. 18: DA, 'Ubayd Allah b. Ziyad, 46YE

Berman 1976, p. 20, no. 19: DA, 'Abd Allah b. al-Zubayr, 56YE

Berman 1976, p. 35, no. 78: TPWLSTAN, 'Umar b. al-'Ala, 122PYE

Berman 1976, p. 35, no. 79: TPWLSTAN, 'Umar b. al-'Ala, 124PYE

APPENDIX 3:

ARAB-SASANIAN DRACHMS FROM BILAD AL-SHAM

To facilitate comparison of additional material with no. 224 in the present catalogue, I have listed below the specimens of this rare group of coins for which photographs were available to me. Basic typology and legends follow the patterns of the sylloge section on Arab-Sasanian coins above; the variants relevant for this specific group of coins are as follows:

Var. 1: mint at 3h, date at 9h

Var. 2: date at 3h, mint at 9h

Dimashq

Emission 1

Type Ic/1f

Var. 1

- A1. AR. Δ. 3,80g. ?. ?. Obv./rev. blind spot
private
Peus auction 382, 26.4.2005, no. 728
Obverse: legend 41; b
Reverse: year 72AH

Emission 2

Type Ia/1f

Var. 2

- A2. AR. Δ. 3,41g. ?. 3h. Obv./rev. blind spot, rev. die cracks
Ashmolean Museum, Oxford
Bates 1986, pl. 31, 5; Album/Goodwin 2002, no. 278
Obverse: legend 23; e1
Reverse: year 72AH

Emission 3

Type Ia/1a

Var. 2

- A3. AR. Δ. 3,65g. ?. 33mm. Obv./rev. blind spot
Bibliothèque nationale de France, Paris (BN 1968.863)
Miles 1957, fig. 6
Obverse: legend 23; e3
Reverse: year 72AH
- A4. AR. Δ. 2,94g. ?. 25mm. Clipped; Obv./rev. die cracks, blind spot
private
Jazzar 2000
Obverse: legend 23; e3
Reverse: year 72AH

Emission 4

- A5. AR. Δ. 3,78g. 3h. ?. Obv./rev. blind spot, rev. slightly double struck
private
Classical Numismatic Group Mail Bid Sale 69, 8.6.2005, no. 1914
Obverse: legend 23; d3; D11
Reverse: year 73AH; dot to the left and right of astral symbol at 12h
- A6. AR. Δ. 3,52g. ?. ?. Obv./rev. blind spot
private
Peus auction 363, 26.4.2000, no. 5649
Obverse: legend 23; d3
Reverse: year 73AH; dot to the left and right of astral symbol at 12h
- A7. AR. Δ. 3,15g. ?. 3h. Flan crack; rev. flan damages
Ashmolean Museum, Oxford
Album/Goodwin 2002, no. 279
Obverse: legend 23; d3
Reverse: year 73AH; dot to the left and right of astral symbol at 12h
- A8. AR. Δ. 3,74g. ?. ?.
Bibliothèque nationale de France, Paris (BN 1965.471)
Gaube 1973, fig. 15
Obverse: legend 23; d3
Reverse: year 73AH; dot to the left and right of astral symbol at 12h

Emission 5

Var. 1

- A9. AR. Δ. 3,69. ?. ?.
private
Peus auction 382, 26.4.2005, no. 729
Obverse: legend 23; d3
Reverse: year 73AH; dot to the left and right of astral symbol at 12h

*Emission 6***Type Ia/1g****Var. 1**

- A10. AR. Δ. 3,65g. 31mm. 9h. Obv. slightly double struck; rev. die cracks
IMJ/5176 (ex Paul Balog coll.)
Balog 1950; Miles 1952, fig. 4; Treadwell 2005, p. 2, fig. 2a (= no. 225)
Obverse: legend 23; d2; symbol in front of bust
Reverse: year 74AH; dot to the right of altar shaft
- A11. AR. Δ. 3,16g. ?. 32mm.
American Numismatic Society, New York (ANS 1971.316.35)
Walker 1941, p. 23, DD1; Bates 1986, pl. 31,6
Obverse: legend 23; d2; symbol in front of bust
Reverse: year 74AH; dot to the right of altar shaft
- A12. AR. Δ. 2,31. ?. ?. Clipped
private
Sotheby's auction, 14.10.1999, no. 256
Obverse: legend 23; d2; symbol in front of bust
Reverse: year 74AH; dot to the right of altar shaft

No mint (Dimashq)*Emission 7***Type Ih/2a**

- A13. AR. Δ. 3,75g. 3h. 31h. Obv./rev. die cracks, blind spot
American Numismatic Society, New York (ANS 1966.151.1.)
Walker 1952, pl. 9, 4; Miles 1956, pl. 1, 2; Bates 1986, pl. 31, 11; Gaube 1973, pl. 14, 2.2.2.2.
Obverse: legend 43a; d2
Reverse: legend 14

Type Ih/2b

- A14. AR. Δ. ?. ?. ?. Obv./rev. die cracks
Bibliothèque nationale de France, Paris (1967.208)
Gyselen 2000, pl. 15, VIII
Obverse: legend 43a; d2
Reverse: legend 14

*Emission 8***Type Ih/2b**

- A15. AR. Δ. 3,55g. ?. ?. Broken edges; rev. blind spot
State Historical Museum, Moscow
Walker 1941, p. 25, fig. 2; Miles 1952, pl. 28, 5
Obverse: legend 43b; d2
Reverse: legend 14

Hims*Emission 2***Type If/1f****Var. 1**

- A16. AR. Δ. 2,80g. ?. 4h. Clipped; Obv./rev. blind spot, obv. slightly double struck, rev. die cracks
Ashmolean Museum, Oxford
Album/Goodwin 2002, no. 305
Obverse: legend 23; e2
Reverse: year 72AH



A1



A2



A3



A4



A5



A6



A7



A8



A9



A10



A11



A12





A13



A14



A15



A16

