

Tafeln

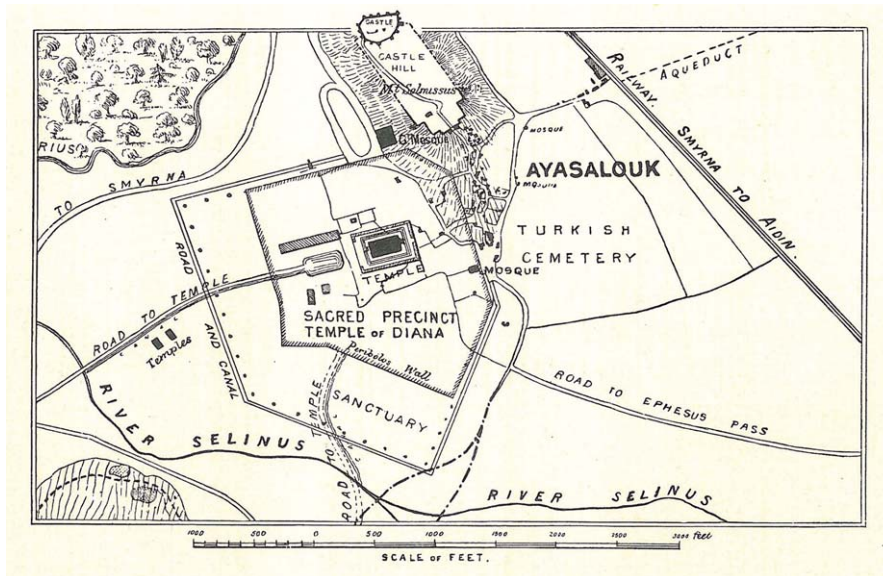

1 Plan of the ruins (aus Wood 1877)

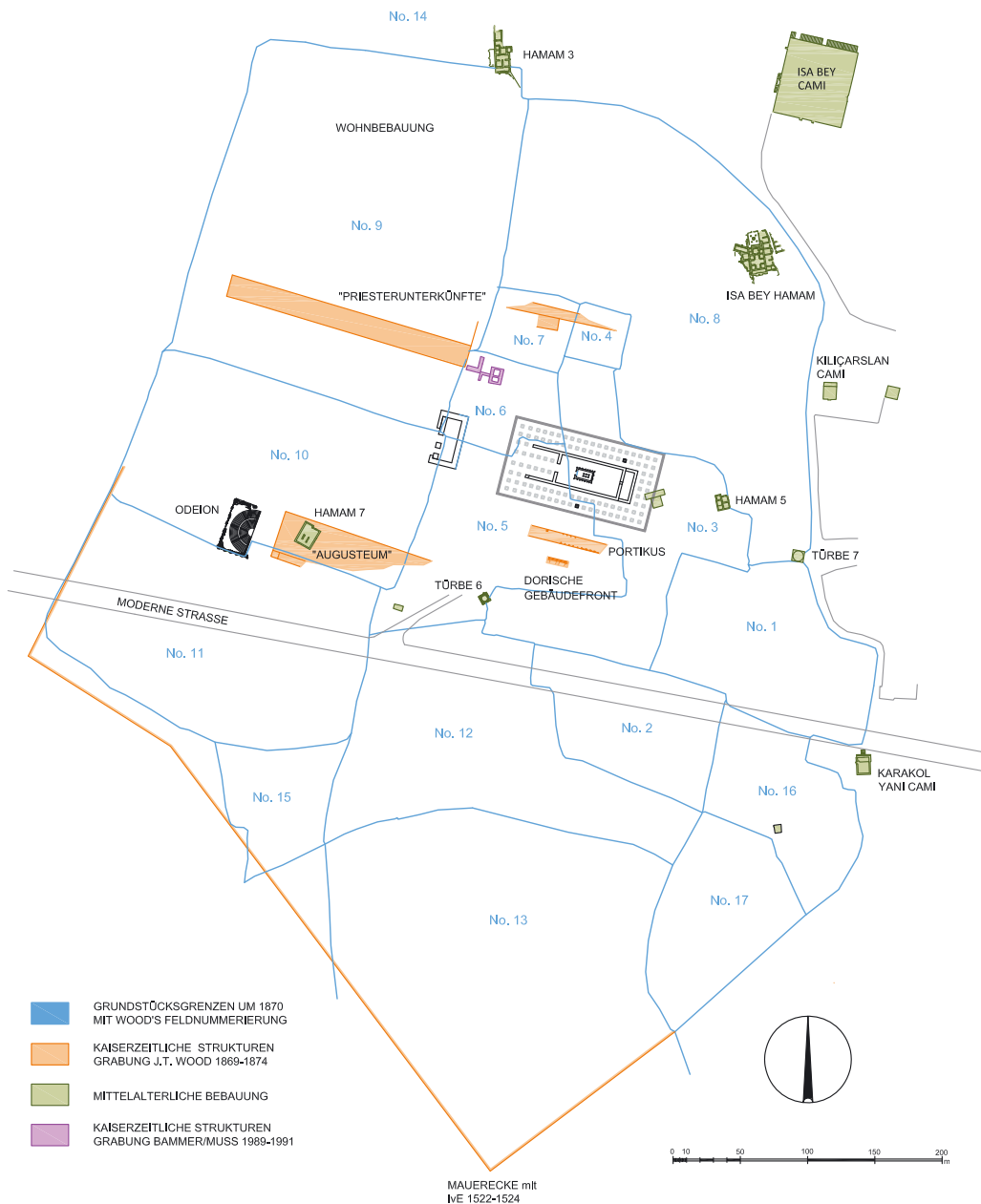

2 Rekonstruktion der Wood'schen Grabungsaktivitäten im Artemision

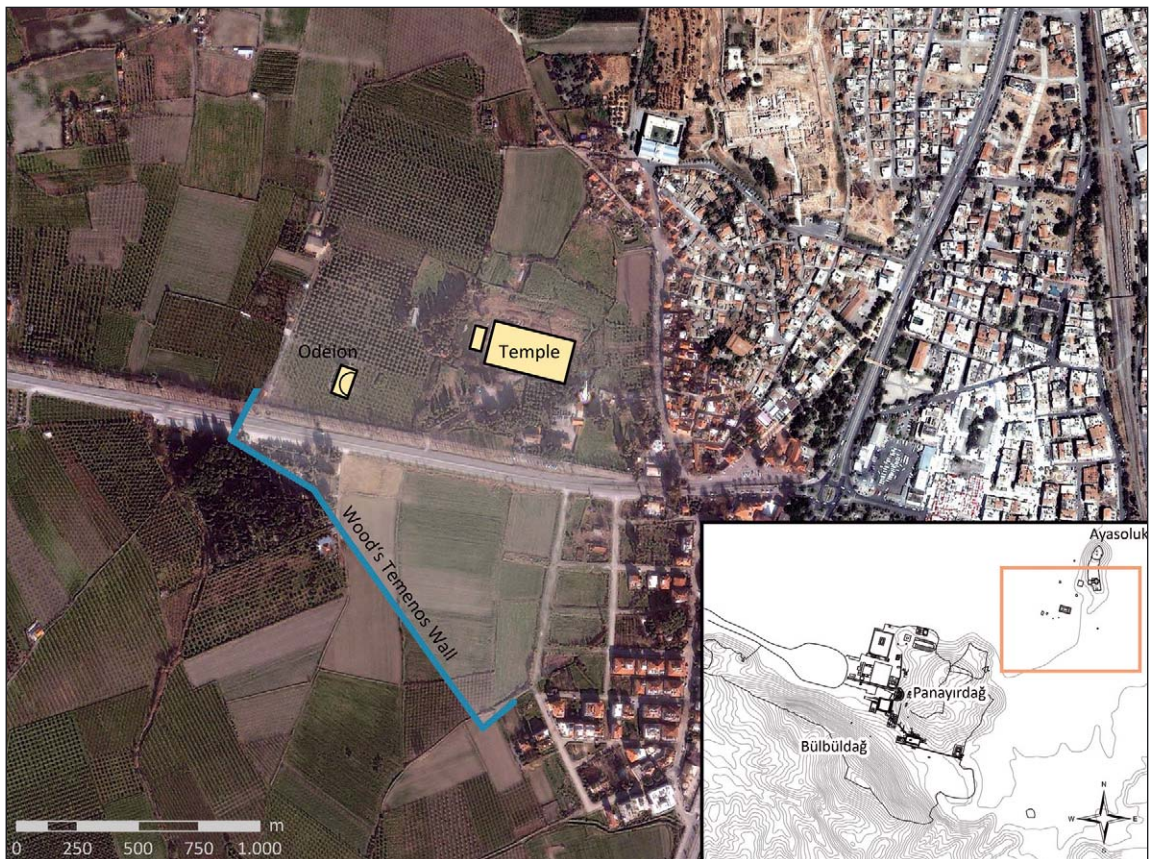

1 Aktuelles Luftbild (2012) mit Wood'scher Peribolosmauer (blau)



2 Bestandsplan von Carl Humann (Juli 1895) mit österreichischen Grabungsbereichen sowie dem Odeion

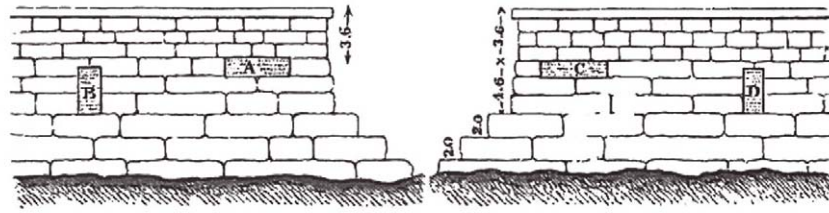

Peribolus Wall
A, B, C, D, ARE THE INSCRIBED BLOCKS.

1 Skizze der Peribolosecke (aus Wood 1877)

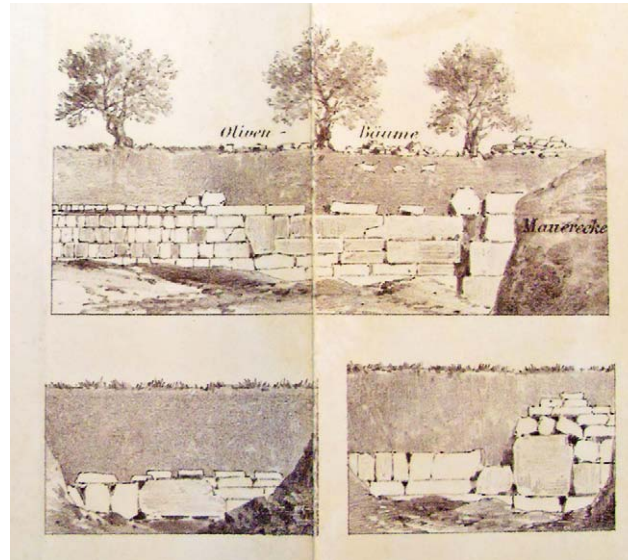

2 Skizze der Peribolosecke von Friedrich Adler (1871)

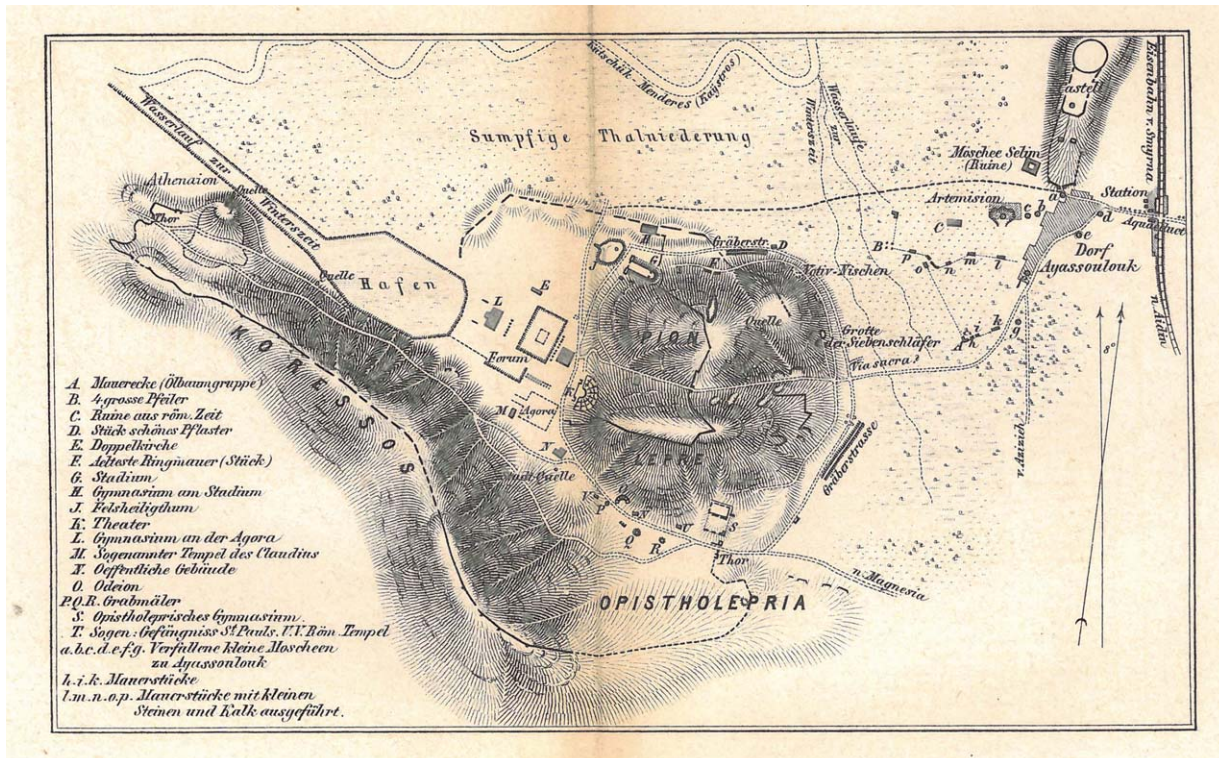

3 Terrainskizze von Ephesos (Curtius 1872): Gebäude C ist das Odeion

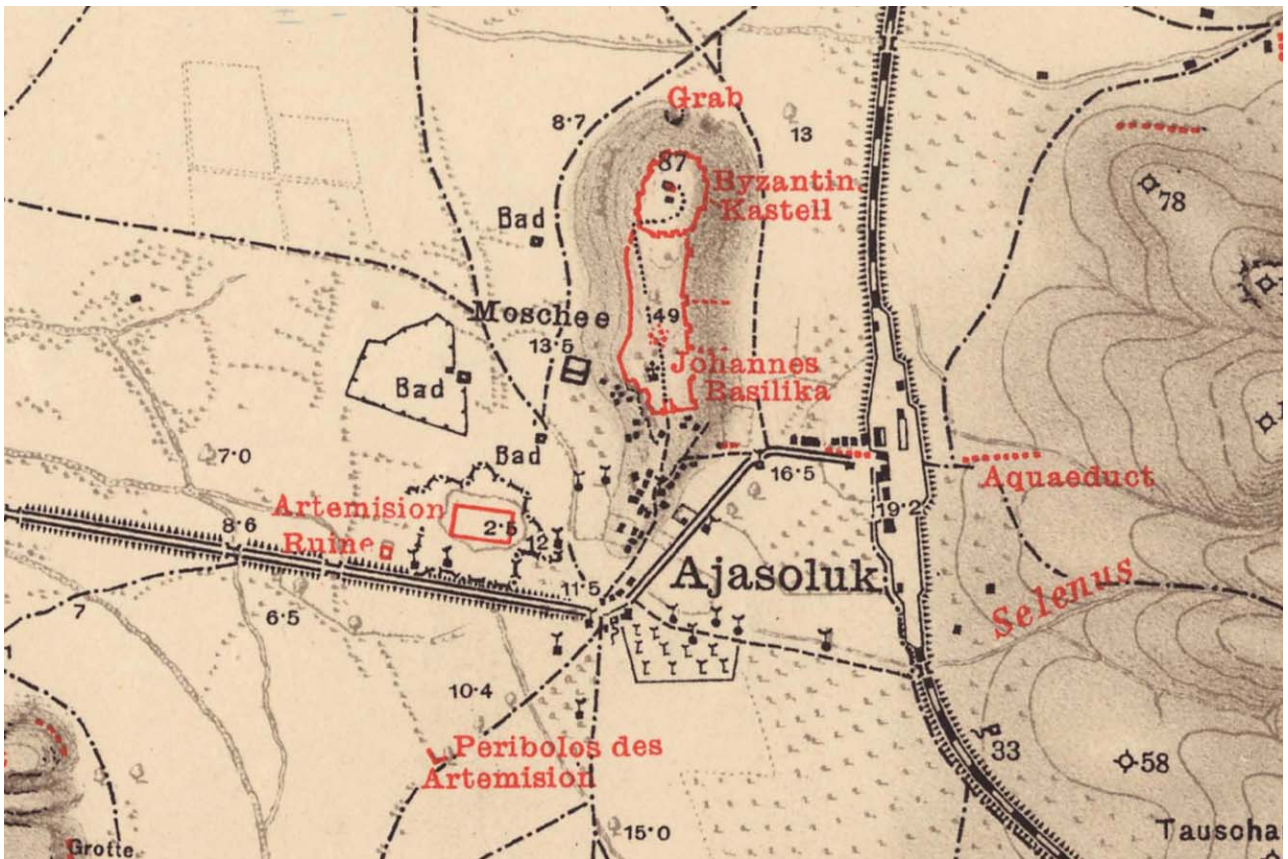

1 Karte von Hauptmann Anton Schindler (1896/1897): Odeion als Ruine bezeichnet

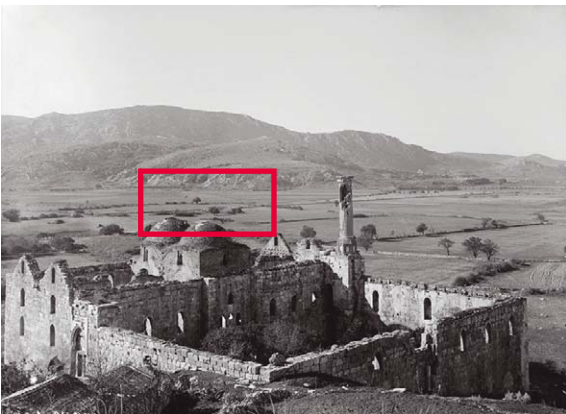

2 Fotoausschnitt İsa Bey Camii (1927): Odeion im Hintergrund



1 Luftbild mit Odeion (1966)

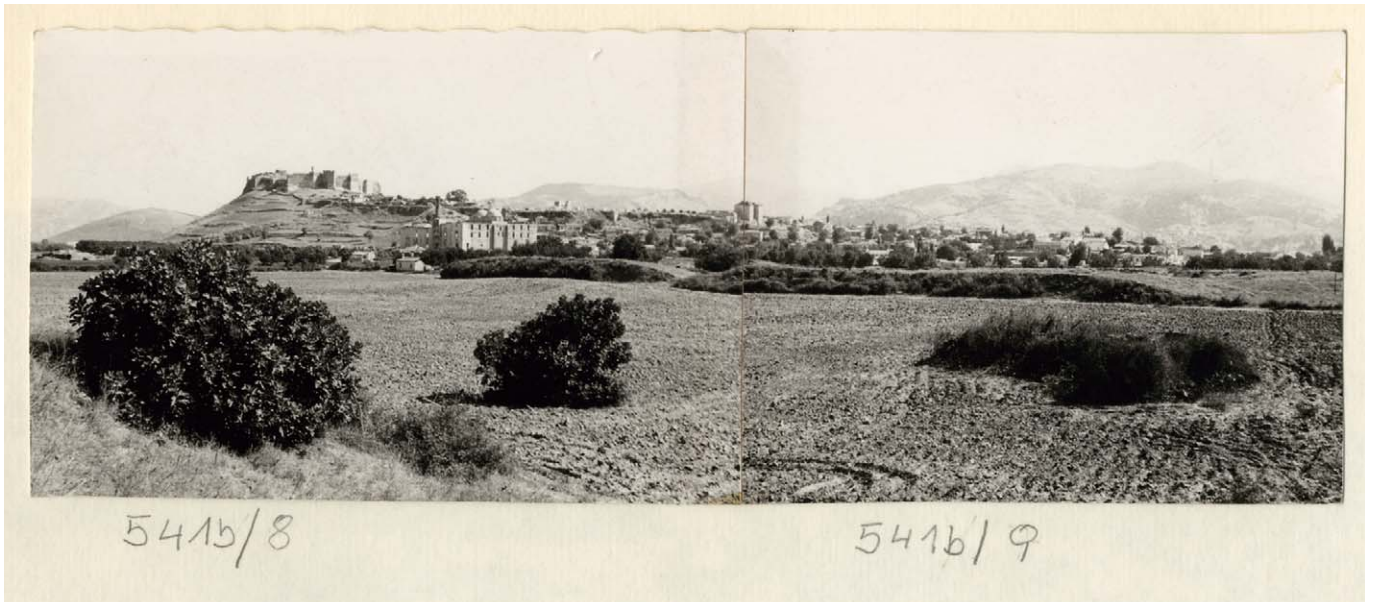

2 Blick vom Odeion Richtung Ayasoluk (1958)



1 Stadtplan von Ephesos



1 Luftaufnahme 2001: Odeion vor Beginn der Arbeiten

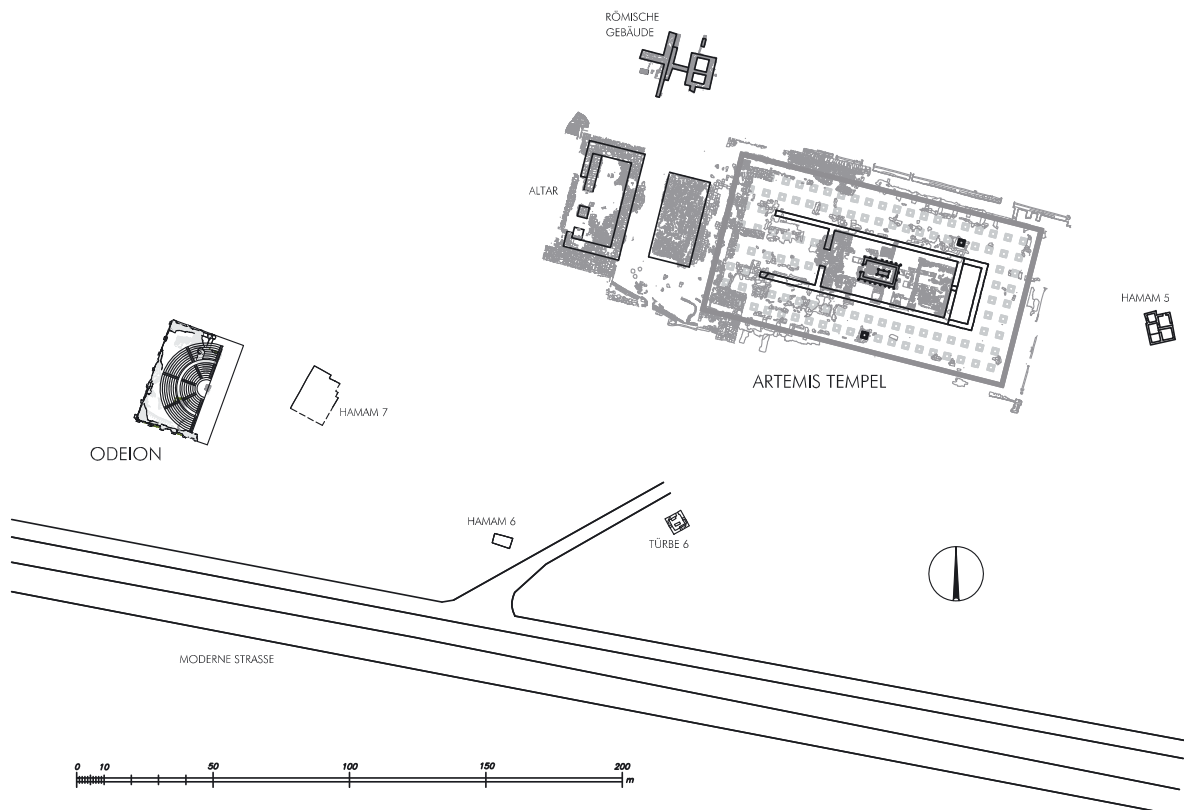

2 Lageplan des Odeions



1 Kammer 1 vor partiellem Einsturz im Januar 2010



2 Kammer 6 mit dem bauzeitlichen Zugang, darüber mittelalterlicher Durchbruch



3 Kammer 7: Blick nach Norden



1 Gereinigte Nordfassade: Kammer 9 ist bereits zu sehen (2009)



2 Sondage 1/2011: Cavea



1 Vomitorium samt Treppenaustritt in Kammer 8



2 Kammer 8: Treppenstufe *in situ*, darunter abgearbeiteter Stufenblock

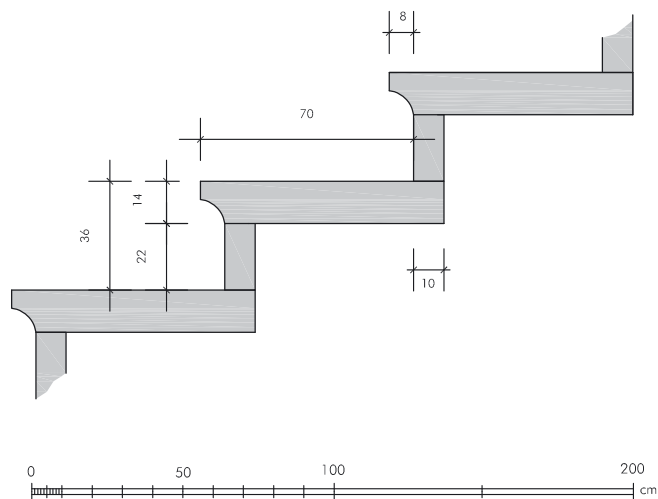

3 Rekonstruiertes Schema der Ima Cavea



4 Ima Cavea: Marmordeckplatten *in situ*



5 Ima Cavea: Marmordeckplatten *in situ*



1 Sondage 3/2011: Unterbau der Cavea, Blick nach Nordwesten



2 Sondage 3/2011: Unterbau der Cavea mit Diazoma, Blick nach Westen



3 Sondage 3/2011: Unterbau der Cavea mit Diazoma, Abdruck der Radialtreppen

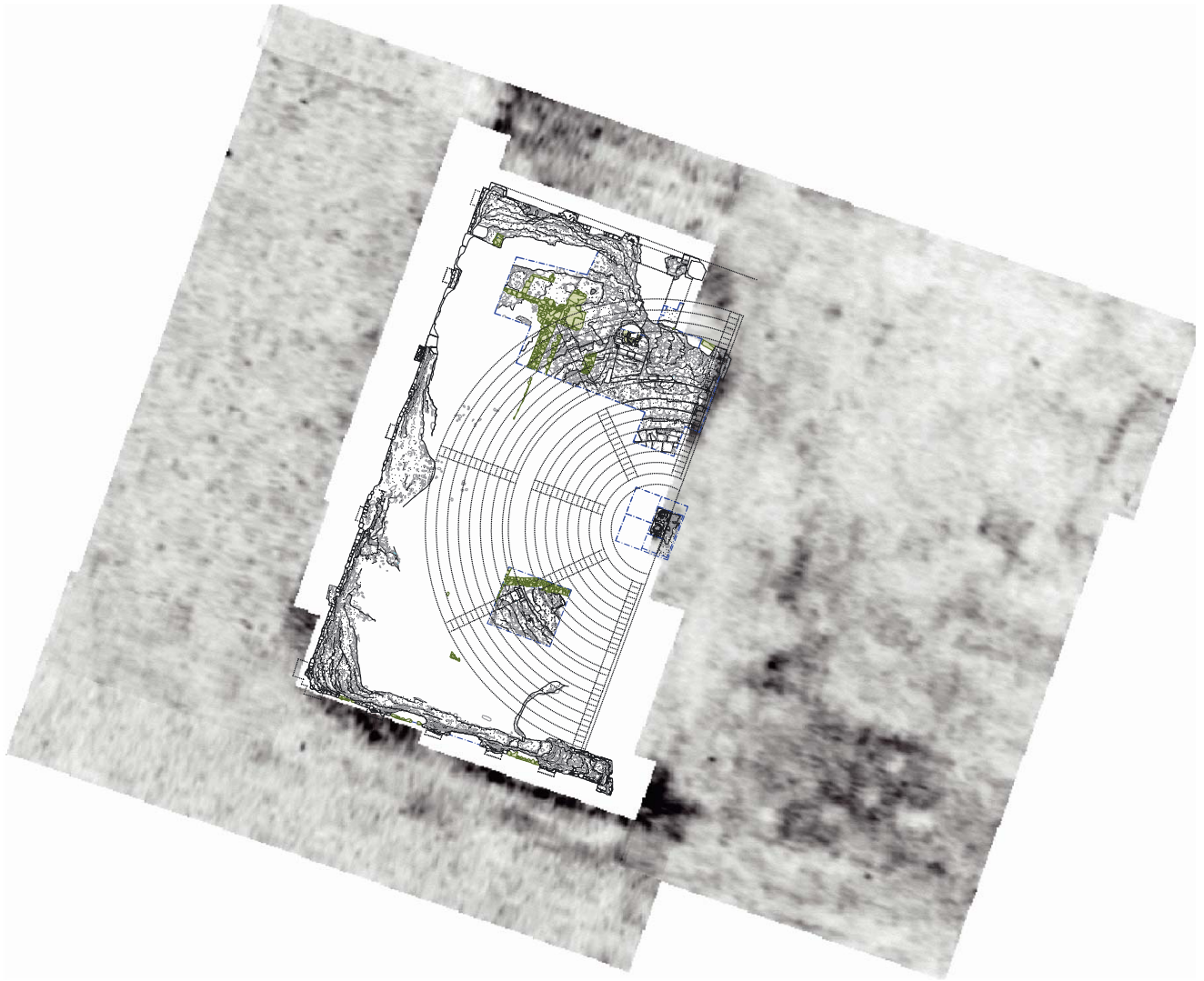

1 Georadar mit Gebäudeaufsicht, Schnitt in 100–150 cm Tiefe (M. 1 : 500)



2 Nordfassade vor der Sicherung (2009)



1 Nordfassade nach der Sicherung (2010)

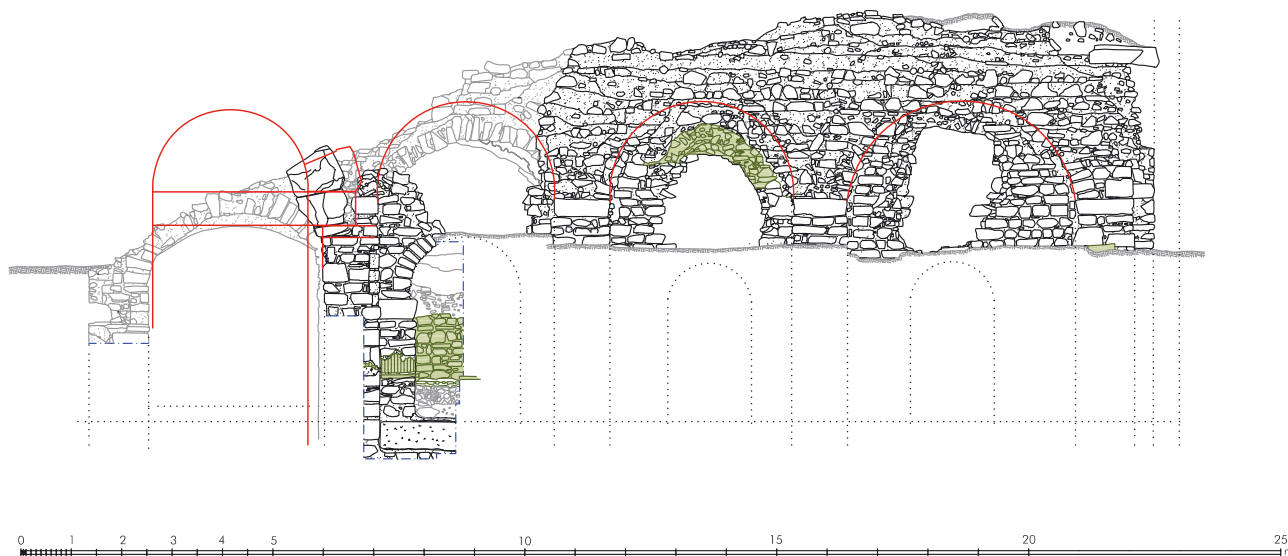

2 Nordfassade mit Blendbogengliederung und rekonstruiertem Hauptzugang zu Kammer 9 (M. 1 : 150)



1 Westfassade vor der Freilegung (Mai 2010)



2 Westfassade nach der Freilegung (August 2010)



3 Provisorische Sicherung des Gurtgesimses an der Westfassade



1 Nordwestecke mit Gurtgesims aus Kalksteinblöcken *in situ*



2 Westfassade, Sondage 1/2009: Pilaster *in situ*, darüber Ausriss Spuren



3 Westfassade: Rücksprung des Gurtgesims im Bereich des ausgerissenen Pilasters



1 Westfassade im Bereich vor Kammer 3



2 Westfassade: Türlaibung des mittelalterlichen Mauerdurchbruchs



3 Südostecke: Gewölbe von Kammer 1 vor partiellem Einsturz im Januar 2010



4 Südfassade: Blick nach Nordwesten



1 Westfassade: *opus caementicium*-Kern mit *opus vittatum*-Schale



2 Westfassade: *opus vittatum*-Schale



3 Nordfassade



1 Westfassade mit angesetzten mittelalterlichen Strukturen

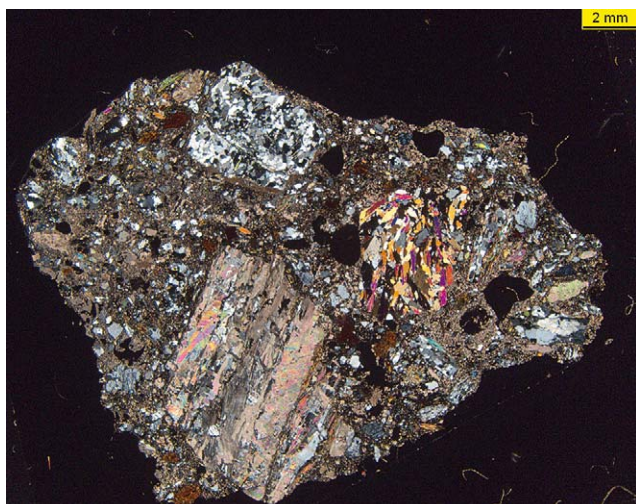

1 Dünnschliff des *opus caementicium*-Kerns, Stufenunterbau der Cavea (P10/2010)



2 Dünnschliff des *opus caementicium*-Kerns, Stufenunterbau der Cavea (P12/2010)

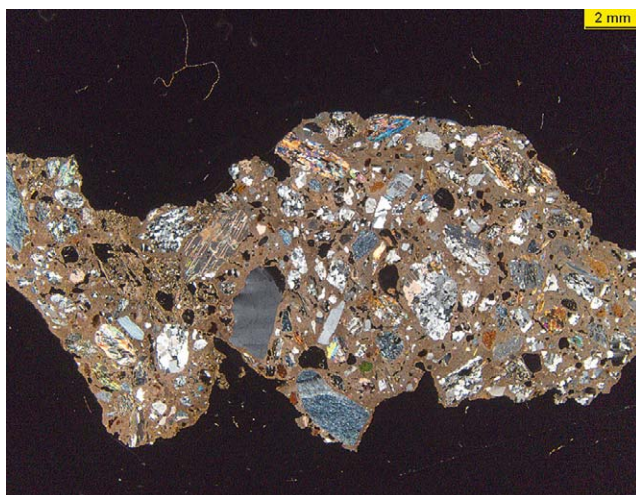

3 Dünnschliff des bauzeitlichen Setzmörtels, Westfassade. Pfeilerausritt zwischen Kammer 3 und 4 (P7/2010)

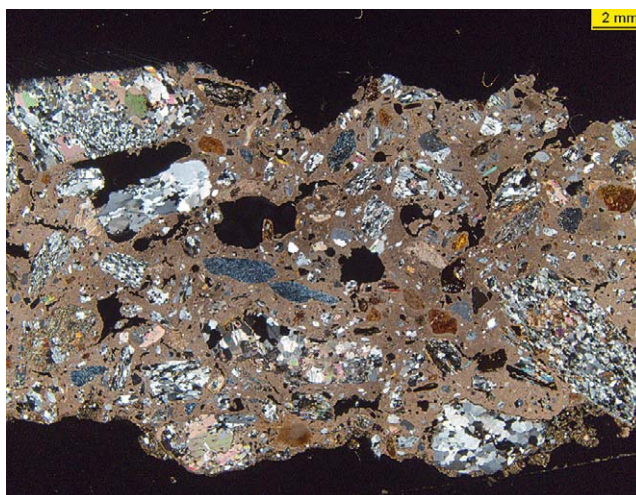

4 Dünnschliff des bauzeitlichen Setzmörtels, Südwestecke. Pfeilerausritt (P9/2010)

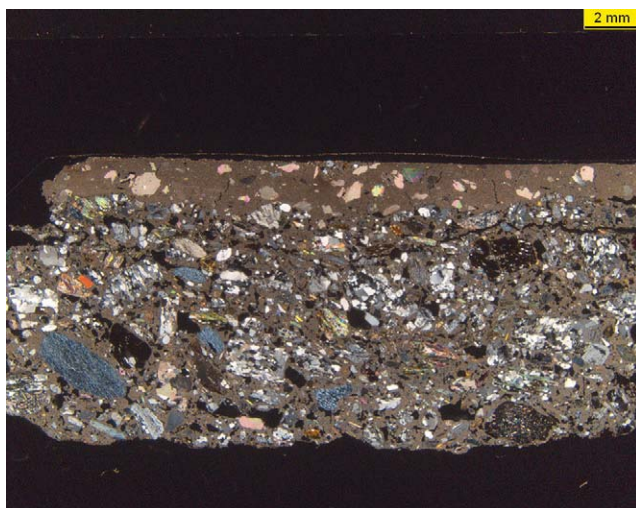

5 Dünnschliff des Wandputzes Sondage 1/2009 (P4/2009)



6 Dünnschliff des Wandputzes Kammer 5a, Tonnengewölbe (P2/2009)

WOLFLÖCHER IN SITU AM GEBÄUDE

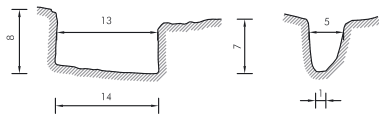

Nordfassade
Kämpferblock Blendbogen
zwischen K6 und K7
112 x 57 x 36 cm

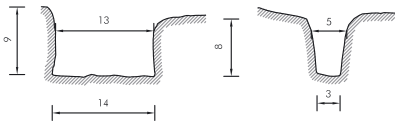

Nordfassade
Kämpferblock Blendbogen
zwischen K7 und K8
117 x 68 x 37 cm

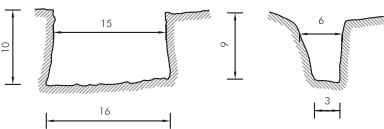

Nordfassade
Zugang Kammer 9
Wolfsloch Bogenblock
130 x 104 x 57-86 cm

WOLFLÖCHER VON BLÖCKEN AUS GRABUNGSBEFUNDEN AM GEBÄUDE

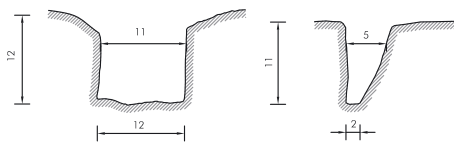

E-TR 55 Kalksteinblock
122 x 85 x 39 cm
SO 2/2010

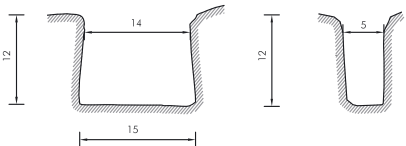

E-TR 33 Kalksteinblock
156 x 130 x 31 cm
SO 2/2010

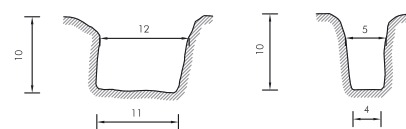

E-TR 82 Gebälkblock
88 x 78 x 49 cm
SO 2/2011

BLÖCKE EVTL. ZUM GEBÄUDE GEHÖRIG

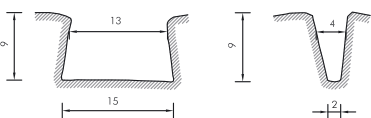

E-TR 74 Marmorblock
87 x 79 x 49 cm
SO4/2011

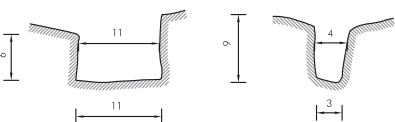

E-TR 12 Marmorblock
89 x 88 x 40 cm
Oberflächenfund

1 Zusammenstellung aller Wolfslöcher (M. 1 : 10)



2 Nordfassade: Kämpferblock zwischen K6 und K7



3 Nordfassade: Kämpferblock zwischen K7 und K8



4 Nordfassade, Bogenblock: Zugang Kammer 9



5 Nordfassade, Bogenblock: Zugang Kammer 9, Wolfsloch, Detail



1 Sondage 2/2011: Orchestraboden mit *opus sectile*

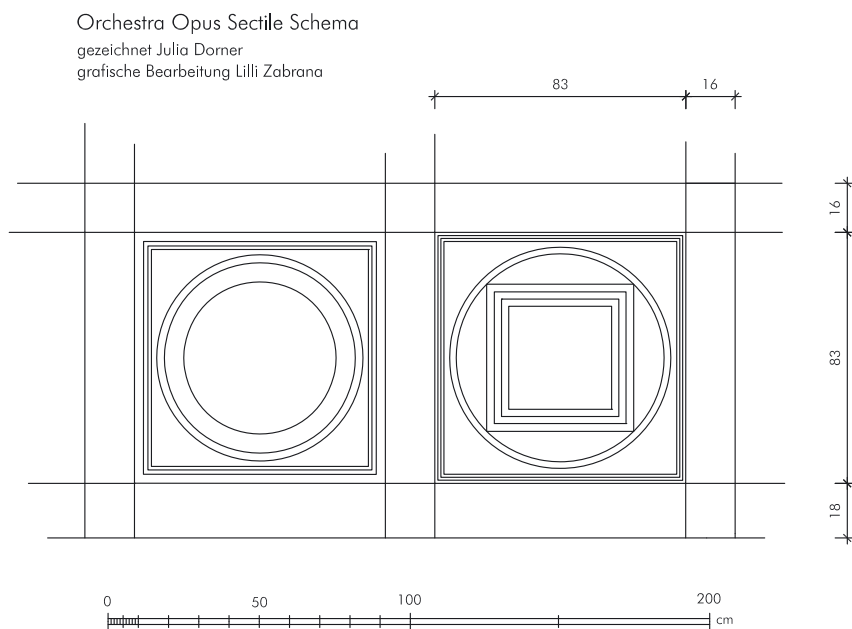

2 Sondage 2/2011: Rekonstruktion des *opus sectile*-Paviments in der Orchestra (M. 1 : 25)



3 Südliches Quadratfeld des Orchestrapaviments



4 Nördliches Quadratfeld des Orchestrapaviments



a weißer Marmor



b weißer Marmor



d Mergel



c weißer Marmor



f Rosso Antico

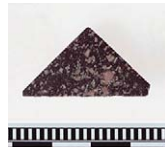

e Porphyro Rosso



g Porphyro Verde



h Verde Antico



i Verde Antico



j Giallo Antico



k Giallo Antico



l schwarzer Marmor



m schwarzer Marmor

Sondage 2/2011 Bühnenfront
gezeichnet Julia Dörner
grafische Bearbeitung Lilli Zabrana

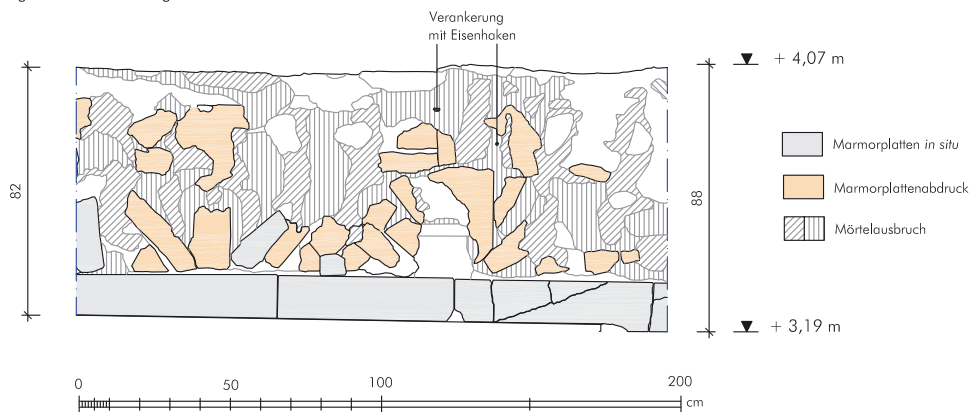

1 Sondage 2/2011: Marmorverkleidung der Bühnenfront (M. 1 : 25)

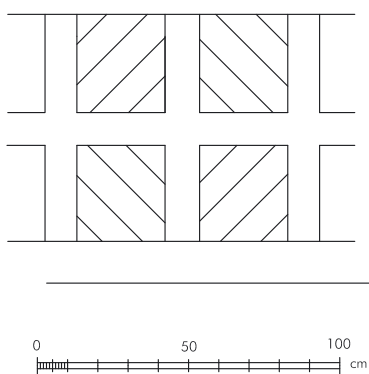

2 Bühnenfront, Rekonstruktionsvorschlag



3 Sondage 5/2010, SE 735, FNr. 554 (1–3), Frgt. ganz rechts: SE 736, FNr. 555



4 Sondage 5/2010, SE 736, FNr. 556 (1–2)



5 Sondage 5/2010, SE 737, FNr. 558 (1–9)



1 Sondage 2/2011, SE 1038, FNr. 254 (1-3)



2 Sondage 2/2011, SE 1038, FNr. 262 (1-3)



3 Sondage 2/2011, SE 1038, FNr. 262 (4)



4 Sondage 2/2011, SE 1038, FNr. 262 (5-11)



5 Sondage 2/2011, SE 1039, FNr. 263 (1-6)



6 Sondage 2/2011, SE 1039, FNr. 263 (7-14)



7 Sondage 2/2011, SE 1040, FNr. 266 (1-8)



8 Sondage 2/2011, SE 1041, FNr. 267 (1-2)

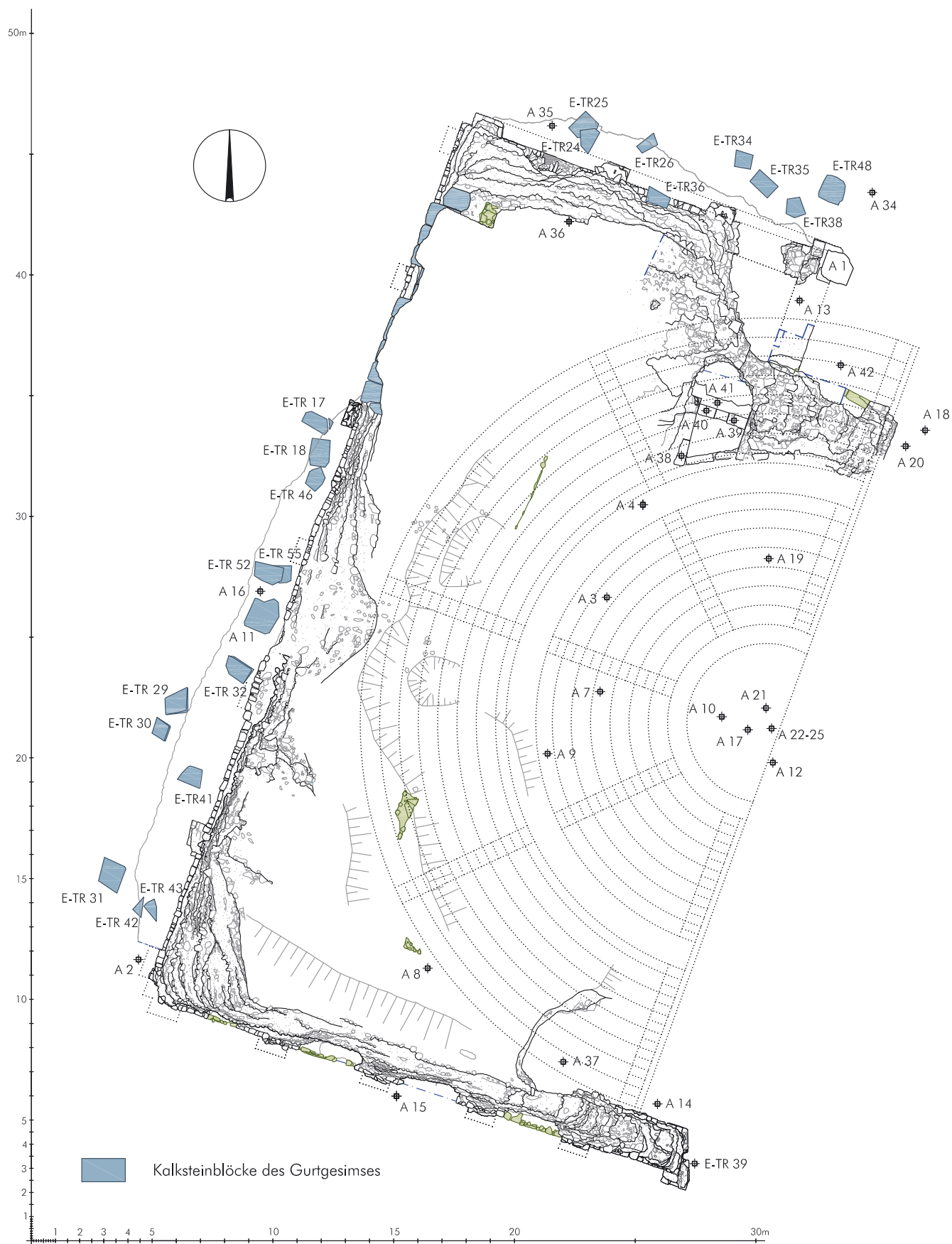

1 Fundorte der im Katalog angeführten Katalognummern (A) sowie der Inventarnummern der Kalksteinblöcke des Gurtgesimses (E-TR)



1–2 Fundlage verschiedener Blöcke im Bereich der Cavea (2009): Ansicht nach Norden (oben) und Nordwesten (unten)



3 Situation Anfang Juni 2011: Blick nach Südosten



1 Bogenblock A 1: Fassadenansicht



2 Bogenblock A 1: Innenseite. Kammer 9



3 Bogenblock A 1, Innenseite. Kammer 9, Aufsicht

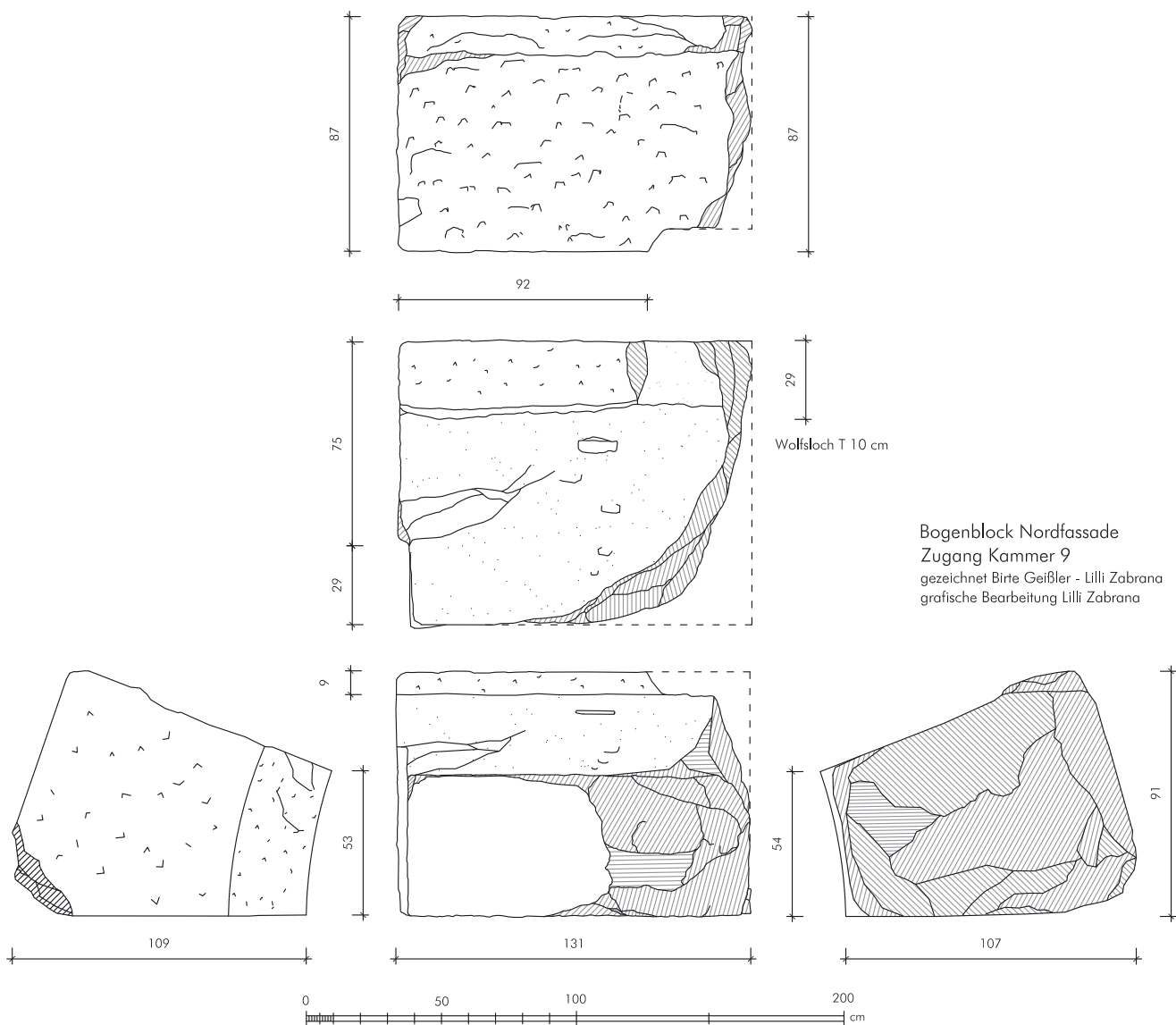

4 Bogenblock A 1 des Hauptzugangs an der Nordostecke zu Kammer 9 (M. 1 : 25)



1 Säulentrommel A 2



2 Säulentrommel A 2



3 Säulentrommel A 2: Fundlage

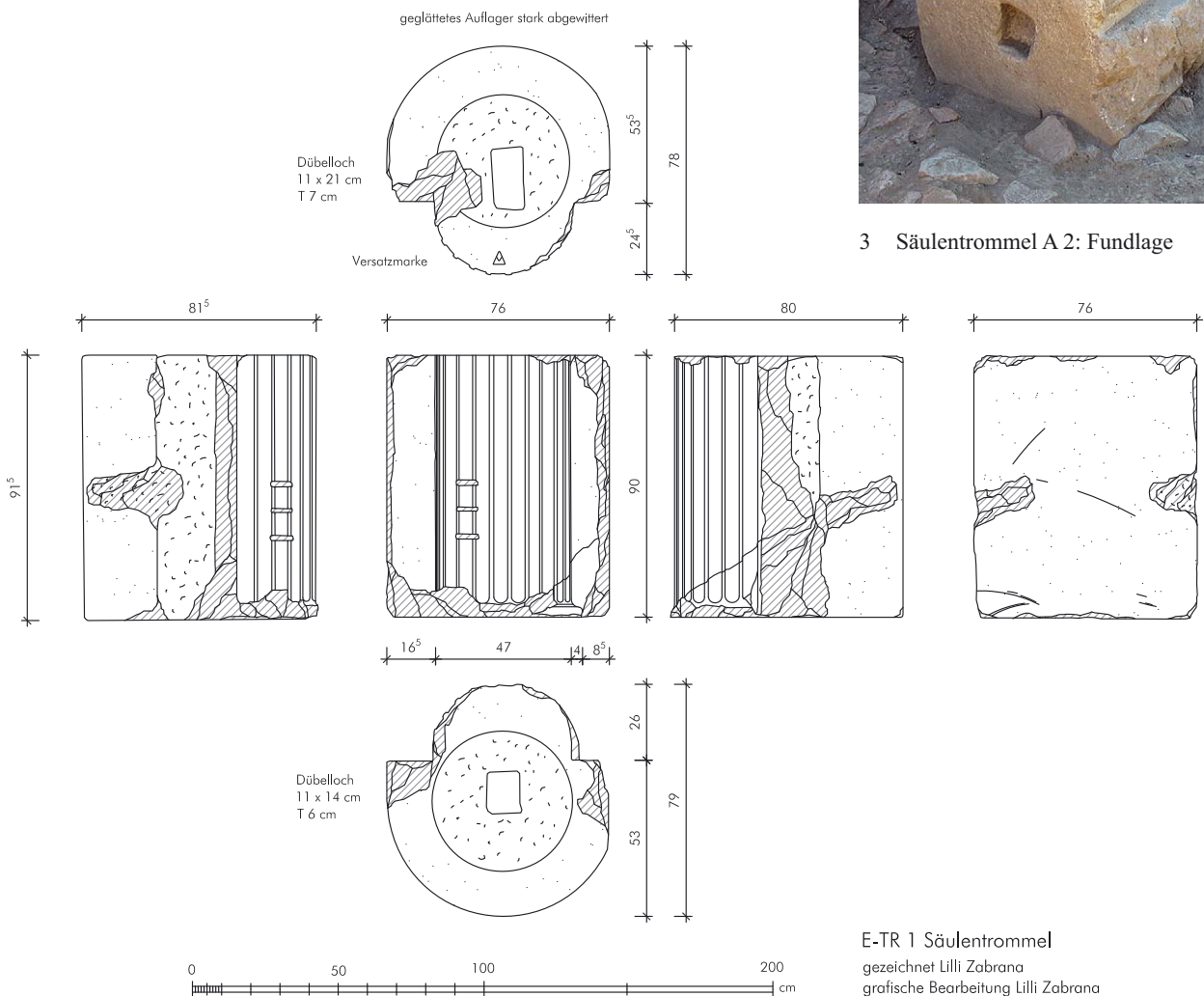

4 Säulentrommel A 2 (M. 1 : 25)

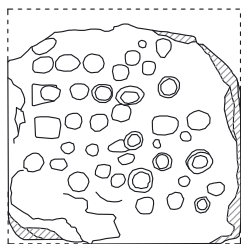

77

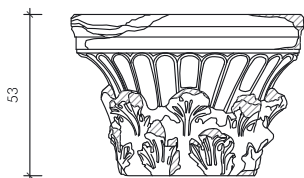

53

43

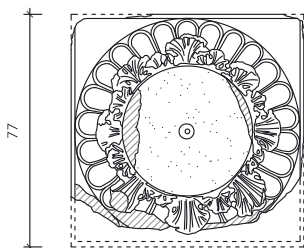

77

Dübelloch
Durchmesser 5 cm
T 5,5 bzw. 6,5 cm



E-TR 2 Blattkelchkapitell
gezeichnet Franz Fichtinger
grafische Bearbeitung Lilli Zabrana



1 Blattkelchkapitell A 3: Fundlage



2 Blattkelchkapitell A 3

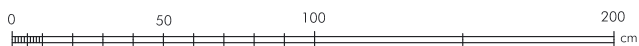

3 Blattkelchkapitell A 3 (M. 1 : 25)



4 Korinthisches Kapitell A 4



5 Korinthisches Kapitell A 4

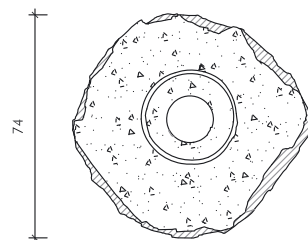

74



33

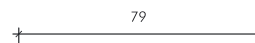

79

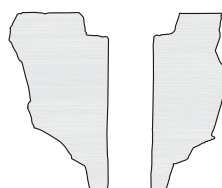

15

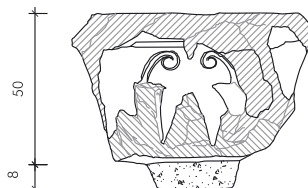

50

8

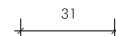

31

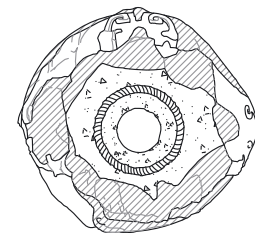

E-TR 3 Korinthisches Kapitell
gezeichnet Franz Fichtinger
grafische Bearbeitung İhsan Yeneroğlu

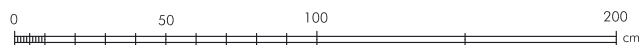

6 Korinthisches Kapitell A 4 (M. 1 : 25)

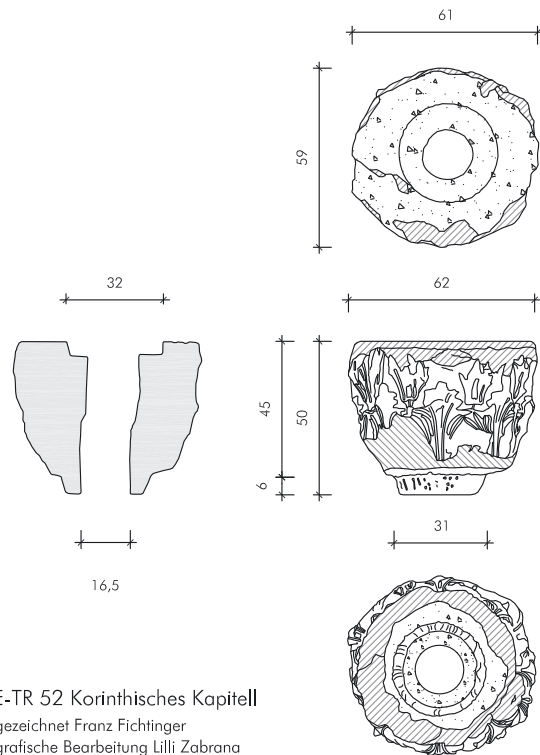

E-TR 52 Korinthisches Kapitell
gezeichnet Franz Fichtinger
grafische Bearbeitung Lilli Zabrana

3 Korinthisches Kapitell A 5 (M. 1 : 25)

1-2 Korinthisches Kapitell A 5

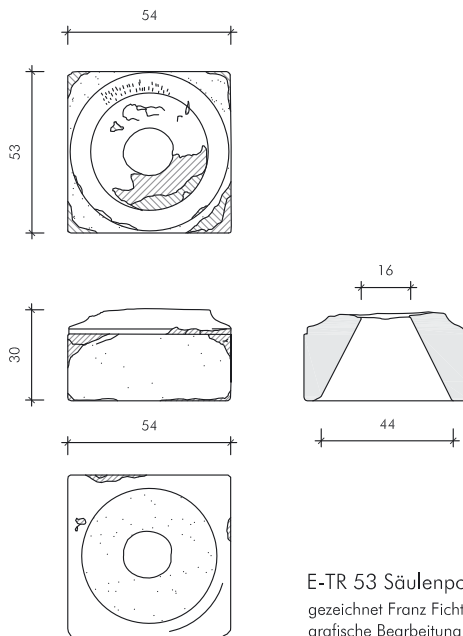

E-TR 53 Säulenpostament
gezeichnet Franz Fichtinger
grafische Bearbeitung Lilli Zabrana

4 Säulenpostament A 6 (M. 1 : 25)



5-6 Säulenpostament A 6

E-TR 23 Säulenfragment mit Bohrung
gezeichnet Franz Fichtinger
grafische Bearbeitung Lilli Zabrana

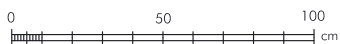
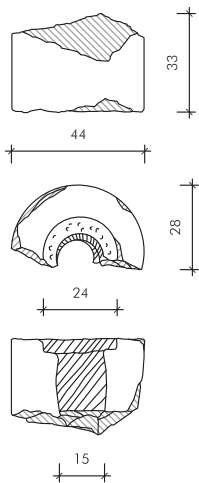

1 Säulenfragment mit Bohrung A 14 (M. 1 : 25)

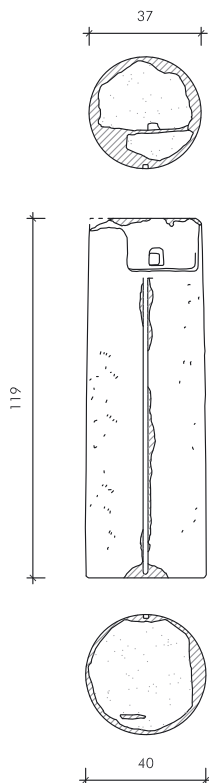

E-TR 13 Säulenfragment
gezeichnet Franz Fichtinger
grafische Bearbeitung Lilli Zabrana

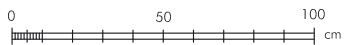

6 Säule A 9 (M. 1 : 25)



2-3 Säulenfragment mit Bohrung A 14



E-TR 73 Korinthisches Kapitell
gezeichnet Lilli Zabrana
grafische Bearbeitung İhsan Yeneroğlu

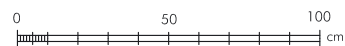
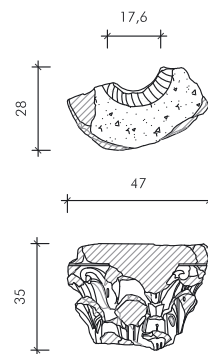

4 Korinthisches Kapitell A 13 (M. 1 : 25)



5 Korinthisches Kapitell A 13

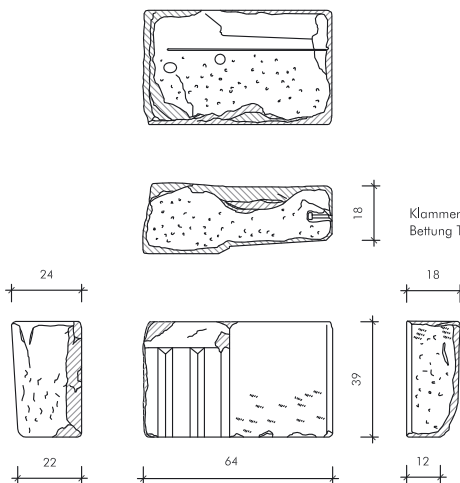

Klammerloch 3 cm
Bettung T 1 cm

E-TR 5 Triglyphe
gezeichnet Franz Fichtinger
grafische Bearbeitung Lilli Zabrana

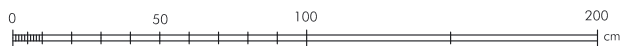

7 Triglyphe eines dorischen Frieses A 8 (M. 1 : 25)



1 Türsturz A 7: Fundlage

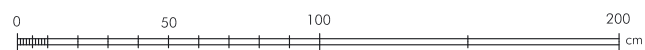
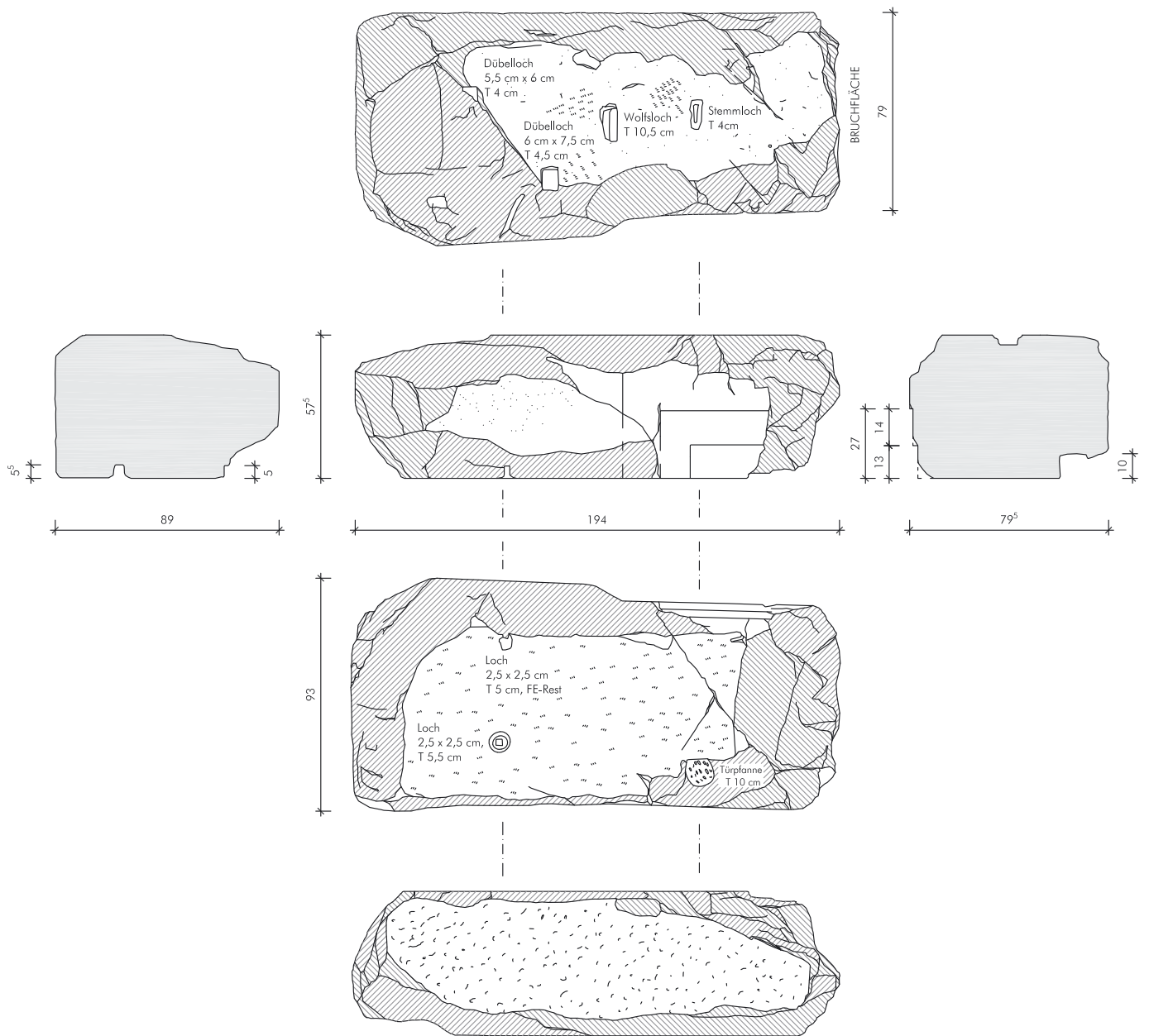

E-TR 4 Türsturz
gezeichnet Franz Fichtinger
grafische Bearbeitung Lilli Zabrana



1 Kalksteinblock A 11 des umlaufenden Gurtgesimses: Fundlage

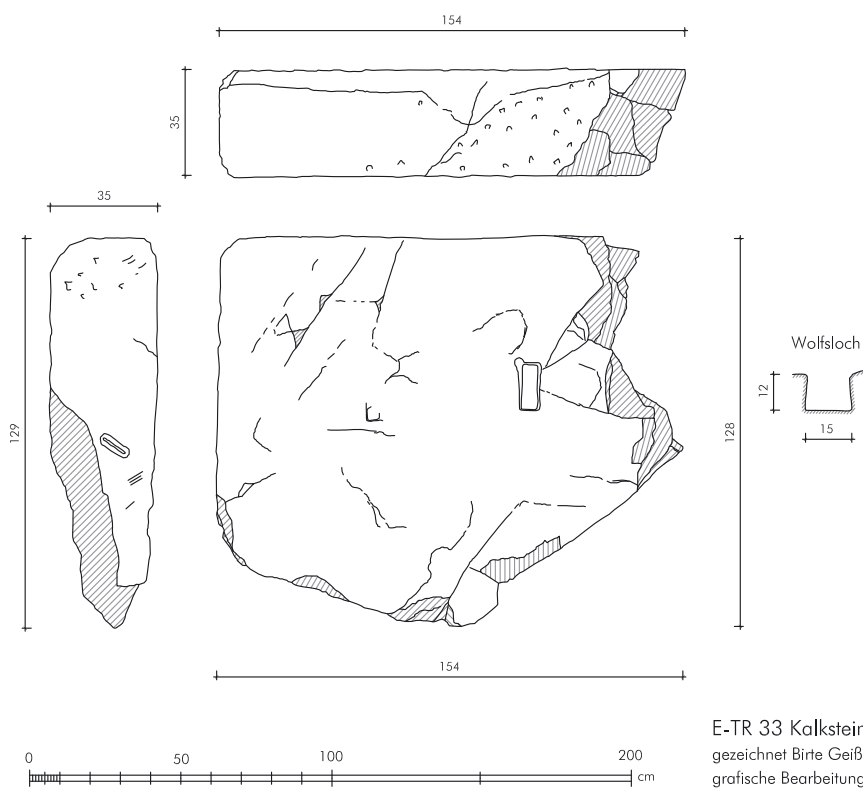

E-TR 33 Kalksteinblock
gezeichnet Birte Geißler
grafische Bearbeitung Ihsan Yeneroğlu

2 Kalksteinblock A 11 des umlaufenden Gurtgesimses (M. 1 : 25)



3 Kalksteinblock A 11 des umlaufenden Gurtgesimses

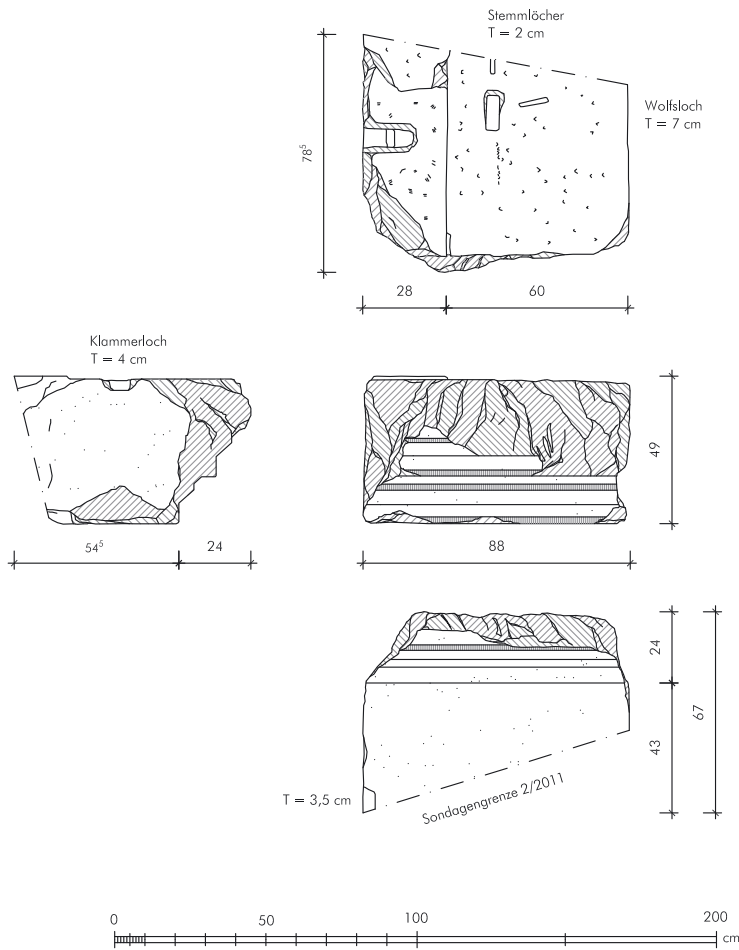

1 Gebälkblock A 12 (M. 1 : 25)



2 Gebälkblock A 12

E-TR 82 Gebälkblock
gezeichnet Lilli Zabrana
grafische Bearbeitung Lilli Zabrana



3 Gebälkblock A 12 auf der erhöhten Bühne



4 Gebälkblock A 12

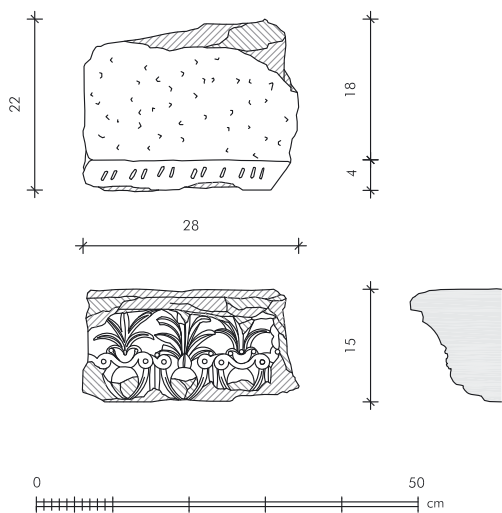

E-TR 28 Palmettenfries
gezeichnet Lilli Zabrana
grafische Bearbeitung Lilli Zabrana

1 Palmettenfries A 15 (M. 1 : 10)



2 Palmettenfries A 15



3 Eierstabfragment A 16

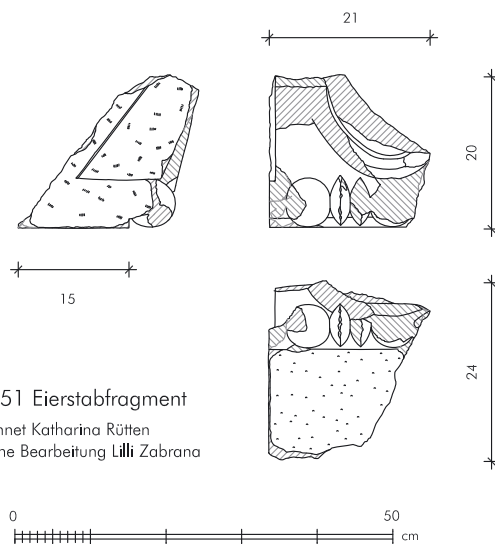

E-TR 51 Eierstabfragment
gezeichnet Katharina Rütten
grafische Bearbeitung Lilli Zabrana

4 Eierstabfragment A 16 (M. 1 : 10)



5 Eierstabfragment A 16: Detail
mit roten Farbresten



6 Eierstabfragment A 16



1 Bauornamentikfragment A 17



2 Fragment eines Eckpilasterkapitells A 18



3 Fragment eines Eckpilasterkapitells A 19



4 Eierstabfragment A 20



5 Türkonsole A 21



6 Anthemionfragment A 22



7 Anthemionfragment A 23



1 Anthemionfragment A 24



2 Anthemionfragment A 25



3 Marmorprofil A 26,
Inv. E-TR 56



4 Marmorprofil A 27,
Inv. E-TR 57



5 Marmorprofil A 33, Inv. E-TR 89

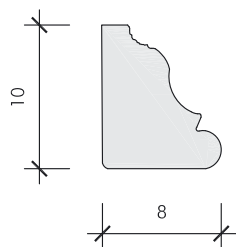

E-TR 56

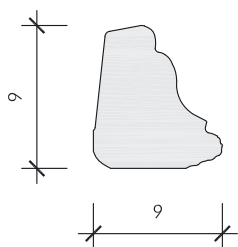

E-TR 60

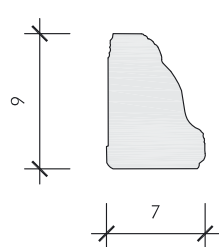

E-TR 58

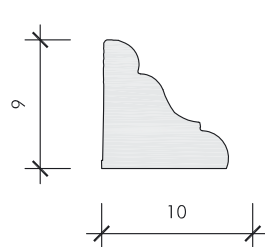

E-TR 89

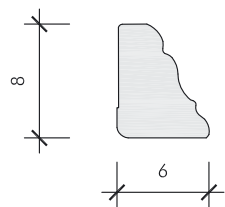

E-TR 57

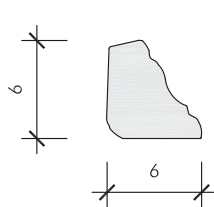

E-TR 62

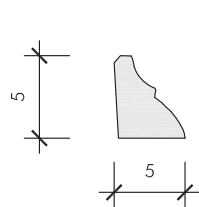

E-TR 59

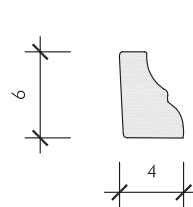

E-TR 61

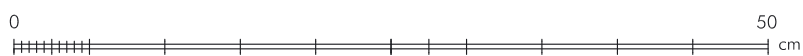

6 Auswahl an vorliegenden Marmorprofilen A 26–33 (M. 1 : 5)

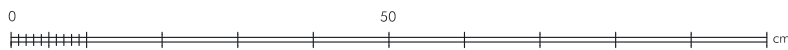
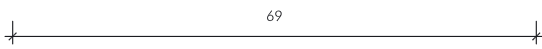
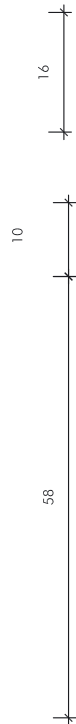
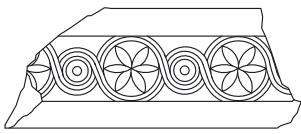
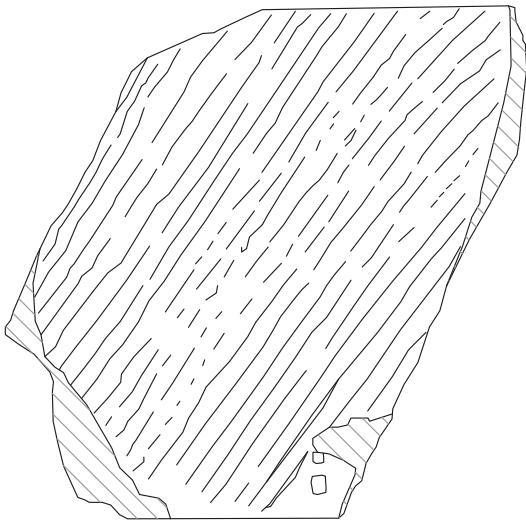

1 Architravfragment Marienkirche A 10



2 Detail der Inschrift auf dem Architravblock A 10

E-TR 11 Architravfragment
gezeichnet Franz Fichtinger
grafische Bearbeitung Lilli Zabrana

3 Architravfragment A 10 (M. 1 : 10)



4 Ornamentiertes Fragment A 34



5 Ornamentiertes Fragment A 34, Rückseite



1 Ornamentiertes Fragment A 35



2-3 Pfeilerfragment A 36

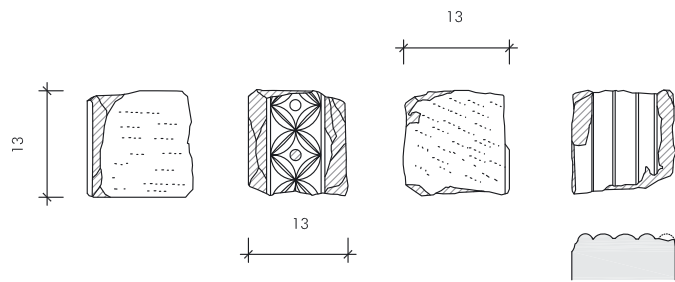

E-TR 21 Pfeilerfragment
gezeichnet Lilli Zabrana
grafische Bearbeitung Lilli Zabrana

4 Pfeilerfragment A 36 (M. 1 : 10)



5 Pilasterkapitell A 37, Vorderseite



6 Pilasterkapitell A 37, Rückseite



7 Pilasterkapitell A 37, Unterlager

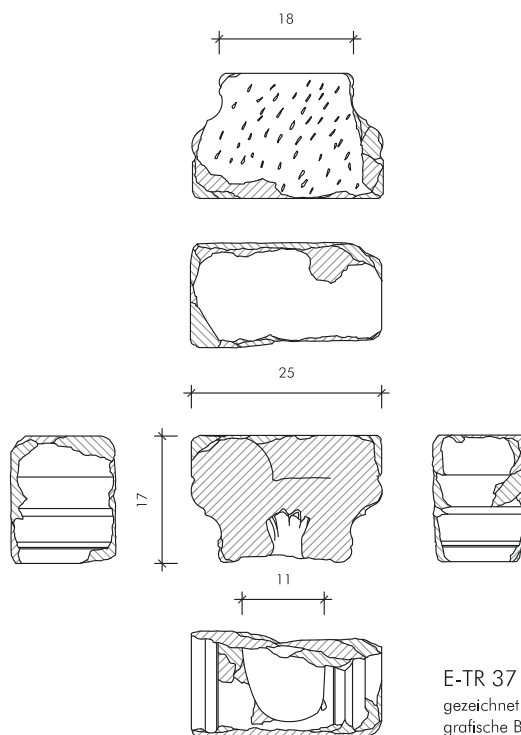

E-TR 37 Pilasterkapitell
gezeichnet Lilli Zabrana
grafische Bearbeitung Lilli Zabrana



8 Pilasterkapitell A 37 (M. 1 : 10)

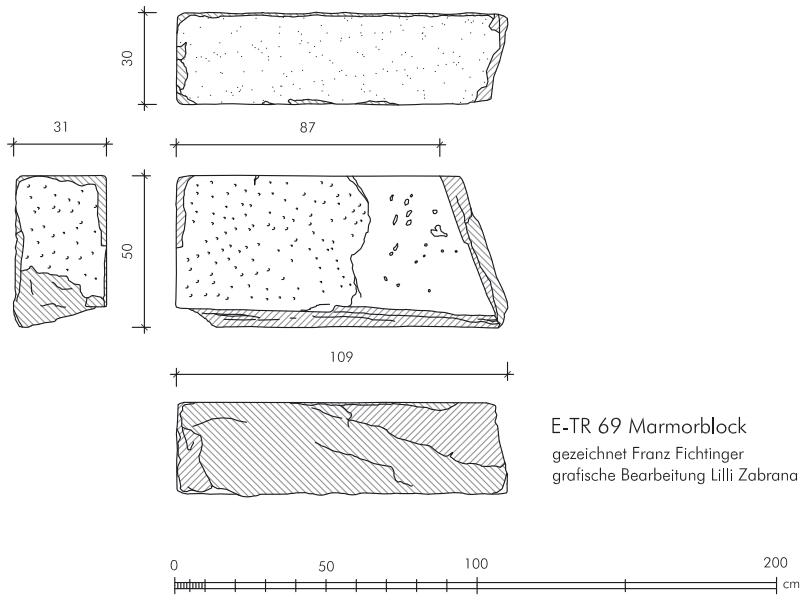

1 Marmorblock A 38 (M. 1 : 25)



2-3 Marmorblock A 38

E-TR 69 Marmorblock
gezeichnet Franz Fichtinger
grafische Bearbeitung Lilli Zabрана



4-5 Marmorblock A 39

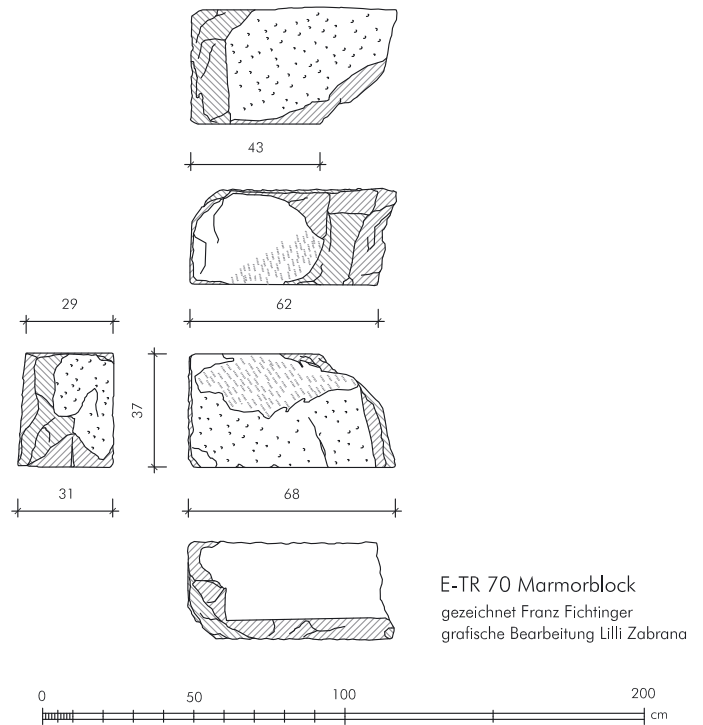

6 Marmorblock A 39 (M. 1 : 25)

E-TR 70 Marmorblock
gezeichnet Franz Fichtinger
grafische Bearbeitung Lilli Zabрана

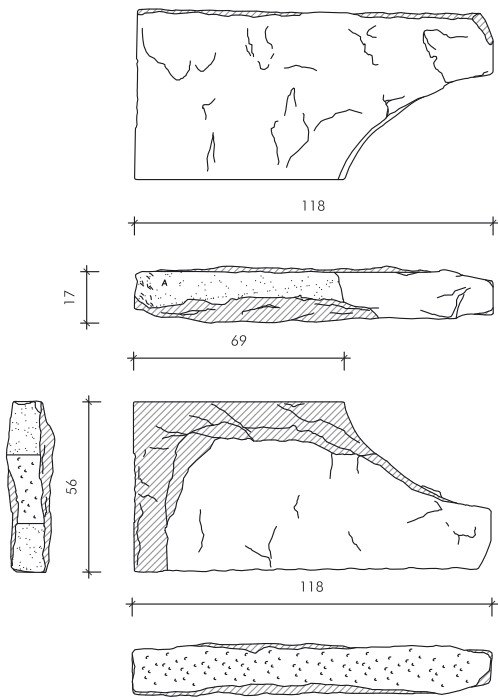

E-TR 71 Wangenstein (?)
gezeichnet Franz Fichtinger
grafische Bearbeitung Lilli Zabrana



2-3 Wangenstein (?) A 40

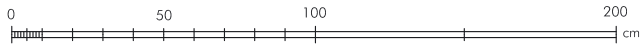

1 Wangenstein (?) A 40 (M. 1 : 25)



4 Marmorplatte A 41



5 Marmorplatte A 41



6 Marmorblock A 42, Sondage 4/2011: Fund-situation

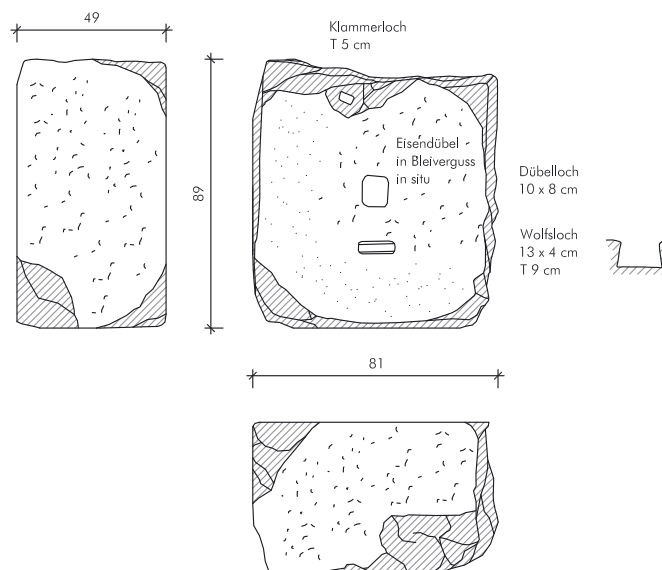

E-TR 74 Marmorblock
SO 4/2011
gezeichnet S. Wanek/J. Wurzer
grafische Bearbeitung L. Zabrana

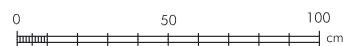

7 Marmorblock A 42 (M. 1 : 25)



1 S1



2 S1



3-5 S2



6 S3



7 S4



8 S5



9 S6



1 S7



2 S8



3 S9



4 S11



5 S12



6 S13

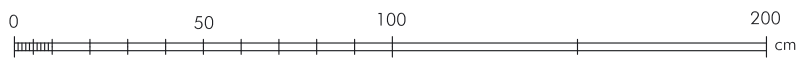
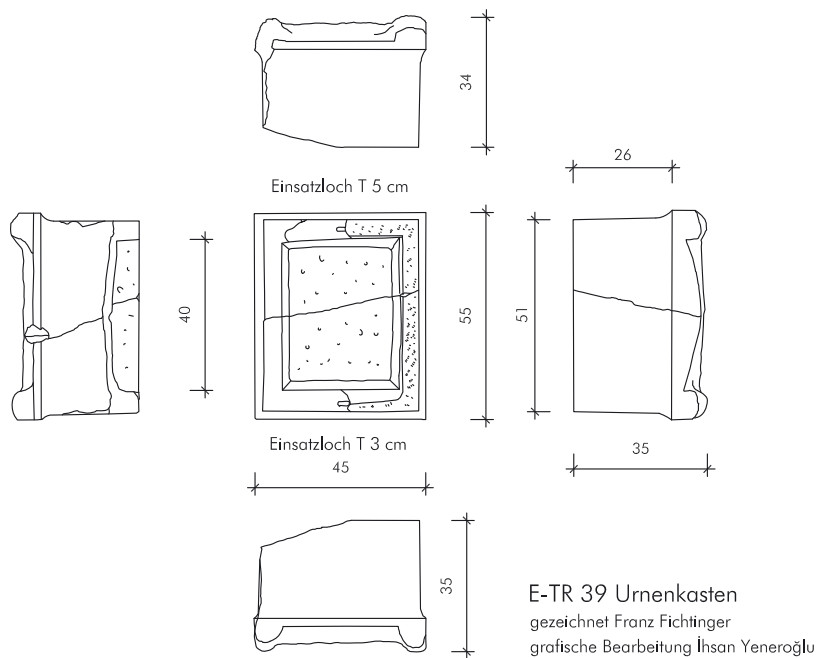

1 S 14 Ostothek (M. 1 : 10)



2-3 S 14 Ostothek



1 Sondage 1/2010:
Ansicht von Norden



2 Sondage 1/2010:
Ansicht von Nordosten



3 Sondage 1/2010: Schwellenblock



4 Sondage 1/2010: Schwellenblock



1 Sondage 1/2010: Ziegelplattenboden SE 249a



2 Sondage 1/2010: Ziegelplattenboden SE 249a/b, darunter SE 250, OK SE 251



3 Sondage 1/2010: Ziegelplattenboden SE 249a/b mit Estrichabdeckung SE 247



4 Sondage 1/2010: Ziegelplatten von SE 249a/b mit Ziegelmarke (78 × 78 × 5 cm)



5 Sondage 5/2010: Sohlplatte des Latrinenkanals von SE 724 (38 × 59 × 2,5 cm)



1 Sondage 5/2010: Latrinenkanal mit Wasserzuleitung. Durchgang zu Kammer 5b

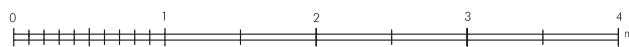
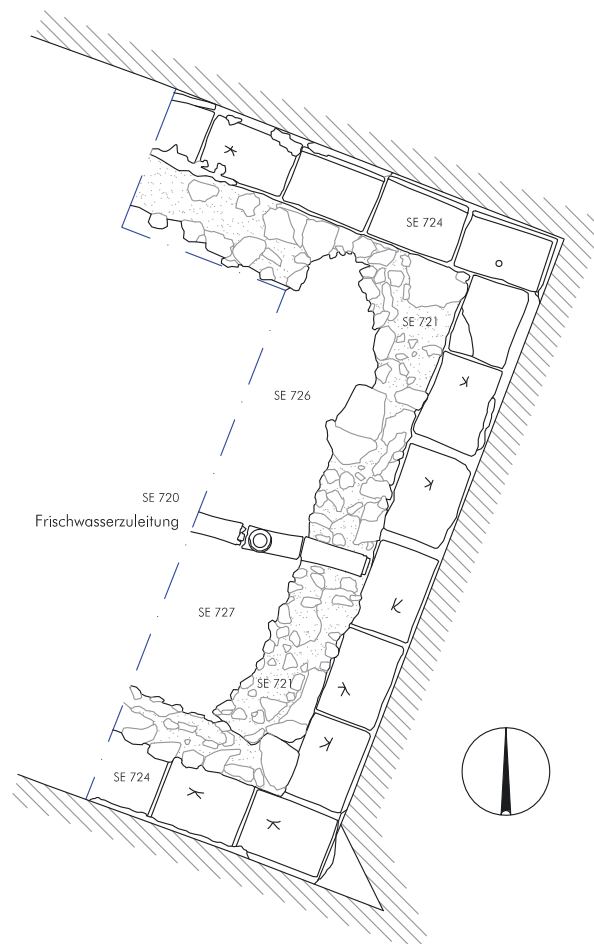

2 Sondage 5/2010: Latrinenkanal (M. 1 : 50)



3 Sondage 5/2010: umlaufender Latrinenkanal mit Fundamentsondierung vor Durchgang zu Kammer 5b



1 Sondage 2/2011: Bühne im Vordergrund



2 Sondage 2/2011: Blick nach Nordwesten



3 Sondage 4/2010: Blick nach Westen



1 Sondage 4/2010–4/2011: Blick nach Südosten



2 Sondage 4/2011: bauzeitliches Fußbodenniveau mit Unterbau und Fundamenthinterfüllung

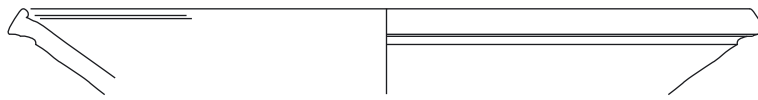

K 1

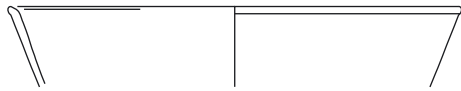

K 2

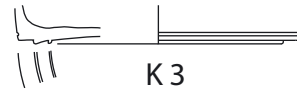

K 3

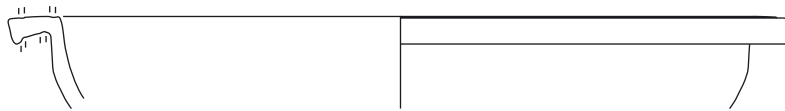

K 4

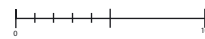

K 5

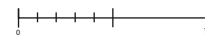

K 6

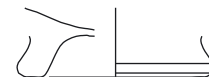

K 7



K 8

Sondage 1/2010 SE 261

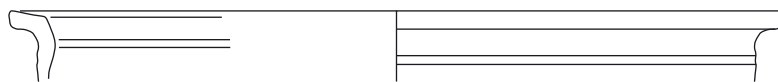

K 9

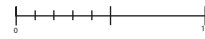

K 10

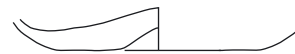

K 11



K 12



K 13

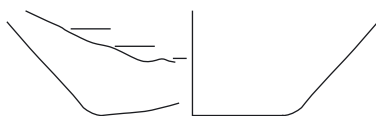

K 14



K 15



Sondage 1/2010 SE 259

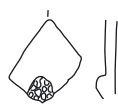

K 16



K 17



K 18

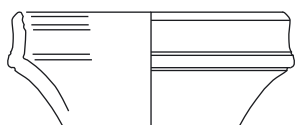

K 19



K 20

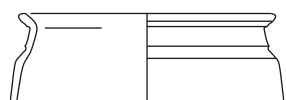

K 21

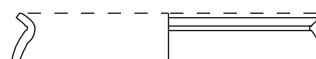

K 22



K 23

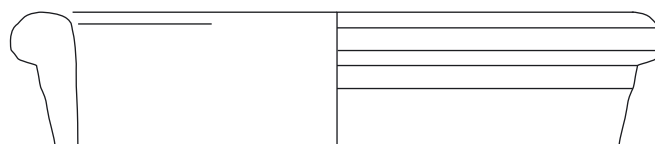

K 24

Sondage 1/2010 SE 258

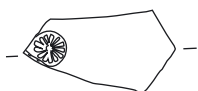

K 25



K 26



K 27

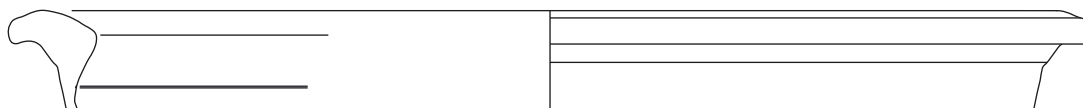

K 28

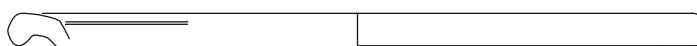
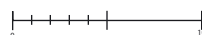

K 29

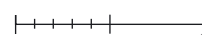

K 30

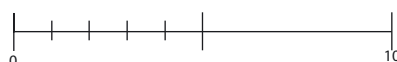

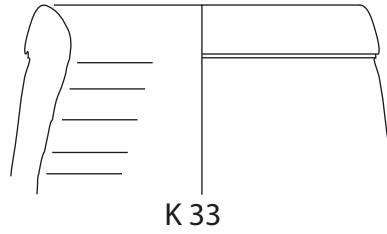
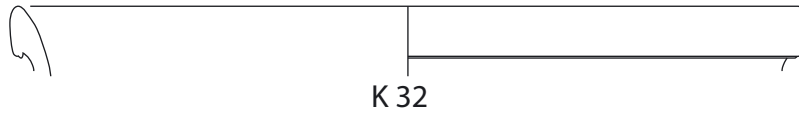
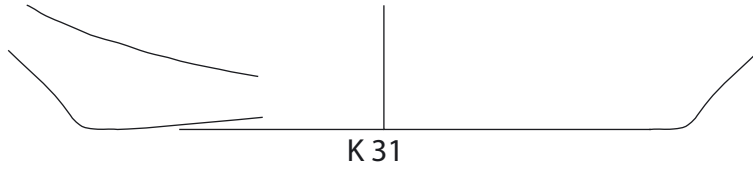

Sondage 1/2010 SE 255

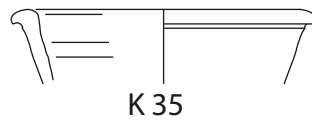
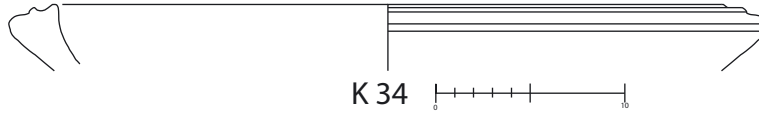

Sondage 1/2010 SE 254

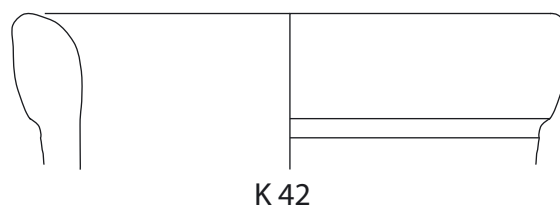
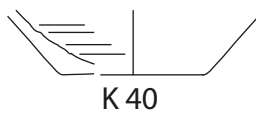
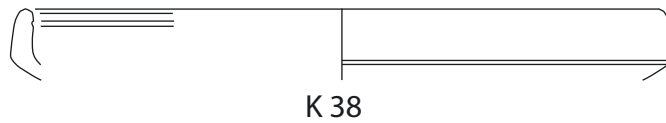
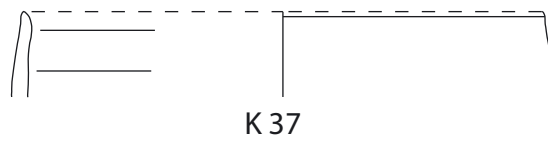



Sondage 1/2010 SE 253

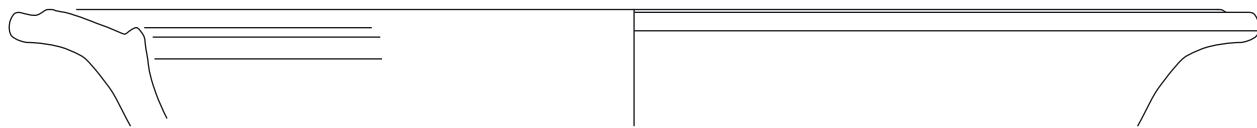

K 44

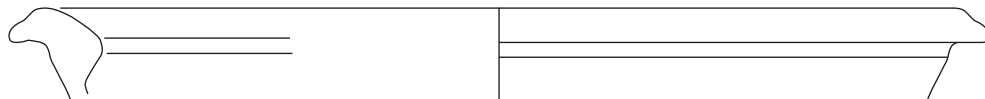

K 45

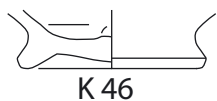
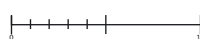

K 46

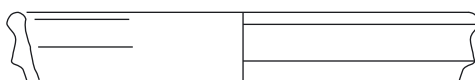

K 47



K 48

Sondage 1/2010 SE 252



K 49

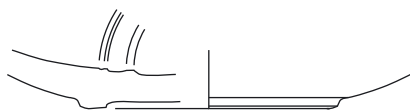
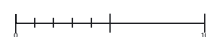

K 50



K 51

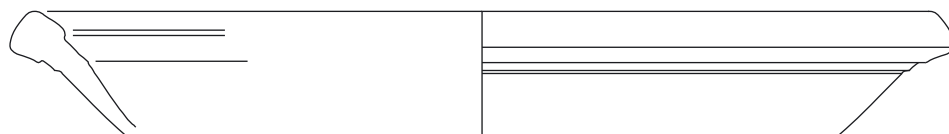

K 52



K 53

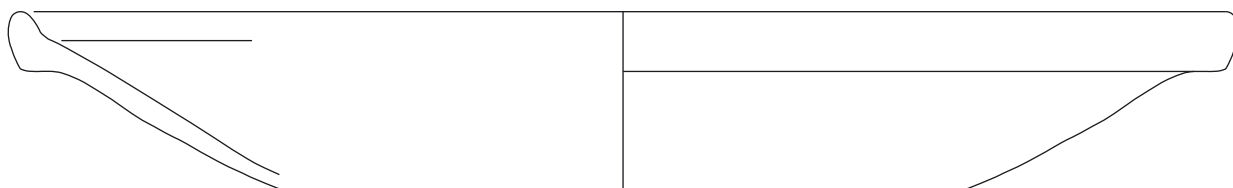

K 54

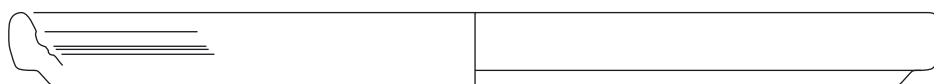

K 55

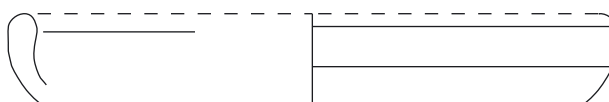

K 56



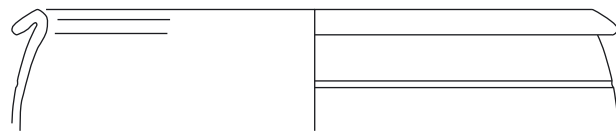

K 57



K 58

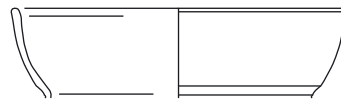

K 59

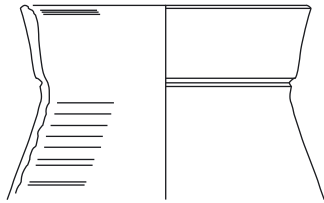

K 60

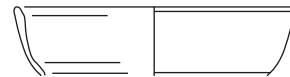

K 61

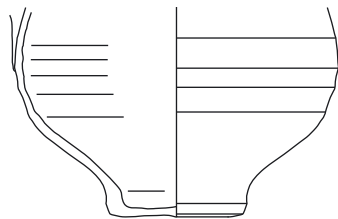

K 62

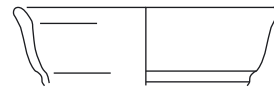

K 63



K 64

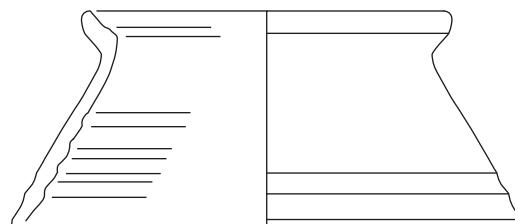

K 65

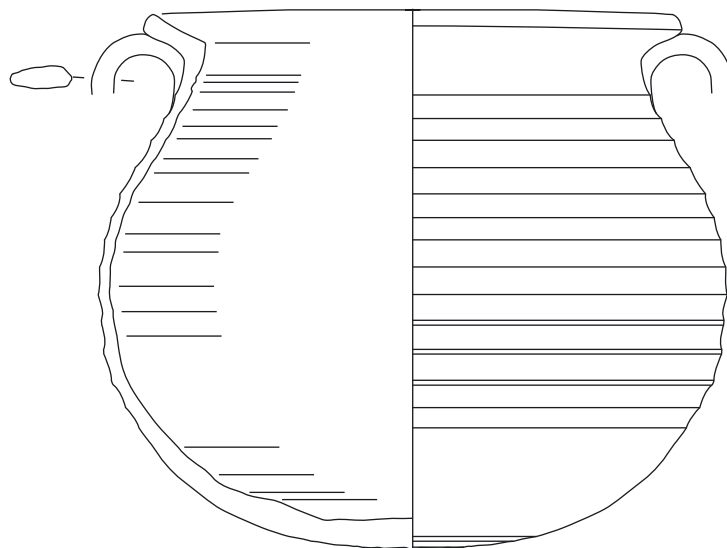

K 66



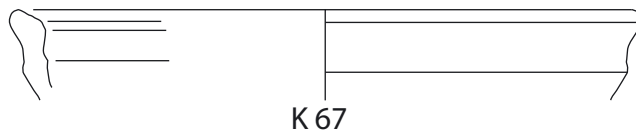

K 67

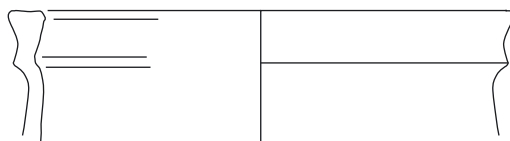

K 68

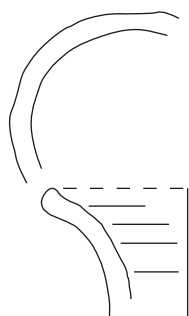

K 69



K 70

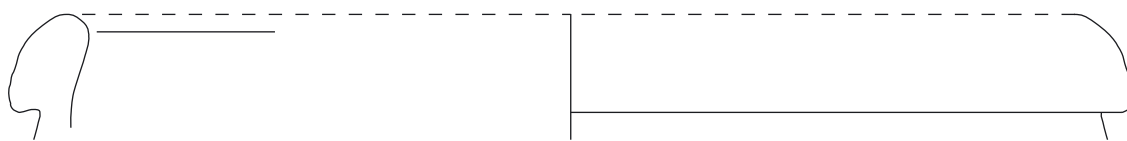

K 71

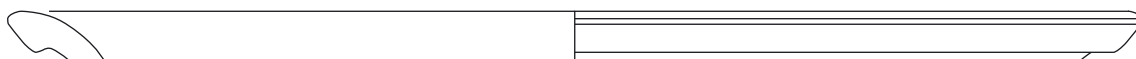

K 72



K 73

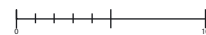

K 74

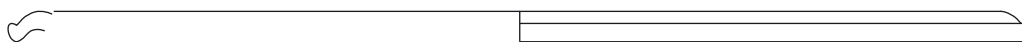

K 75

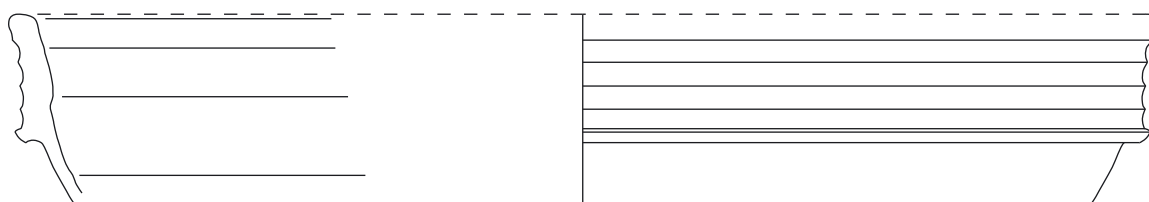
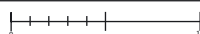

K 76

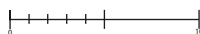

K 77



K 78

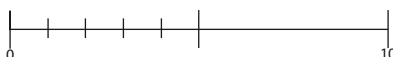

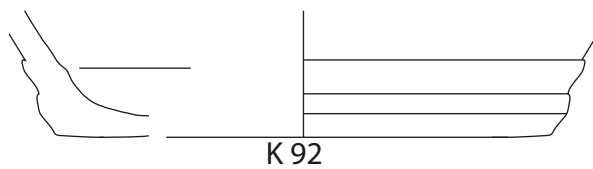
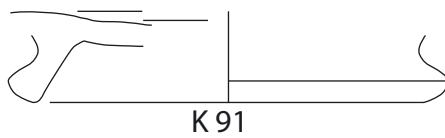
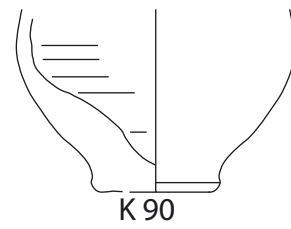
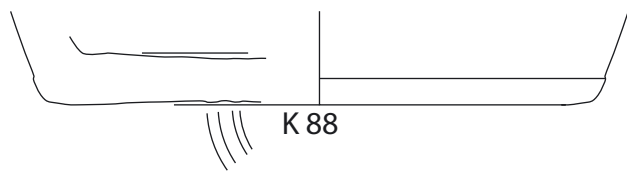
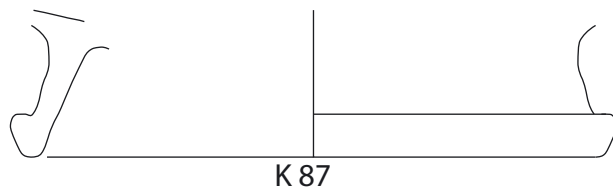
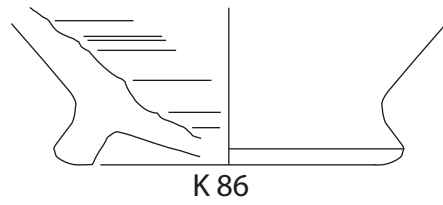
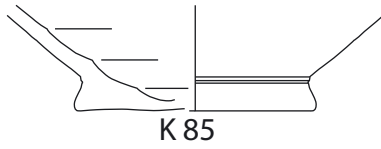
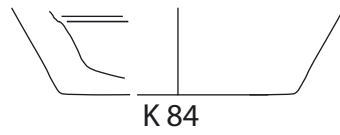
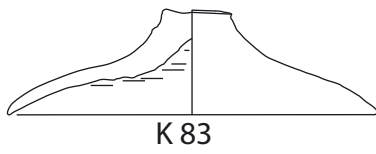
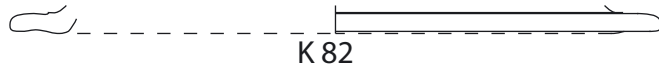
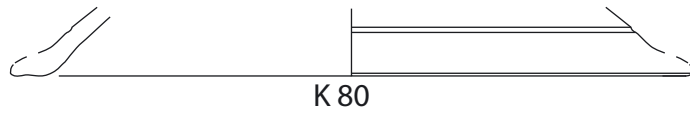

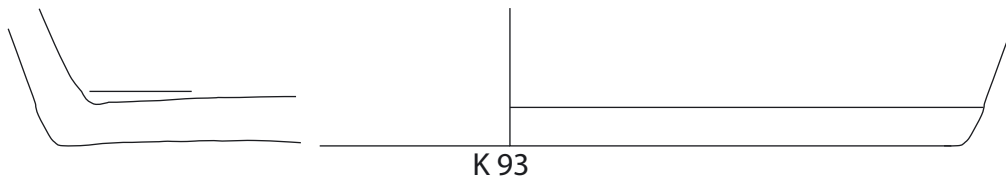

K 93

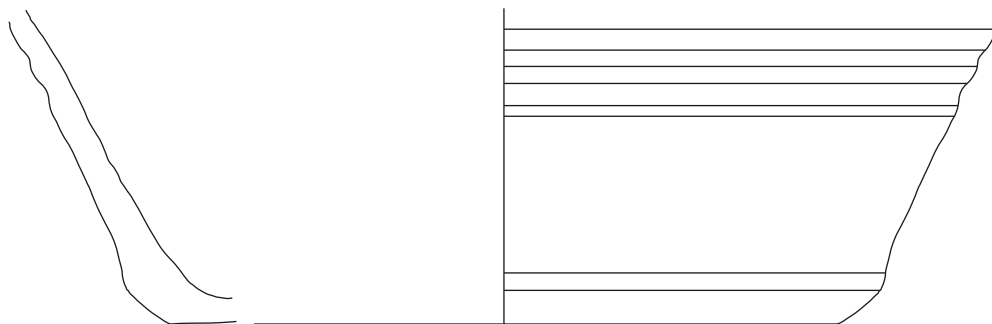

K 94

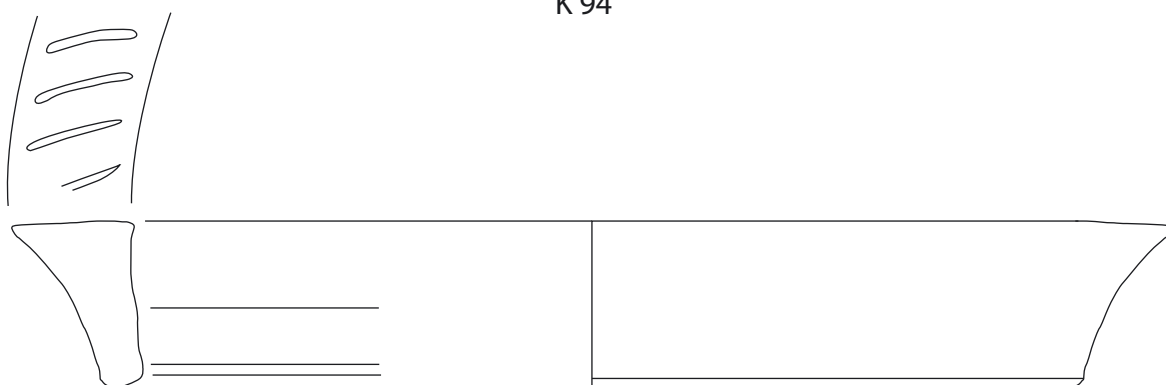

K 95



K 96

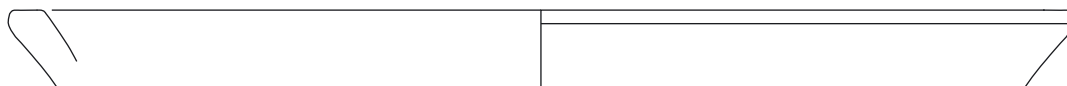

K 97

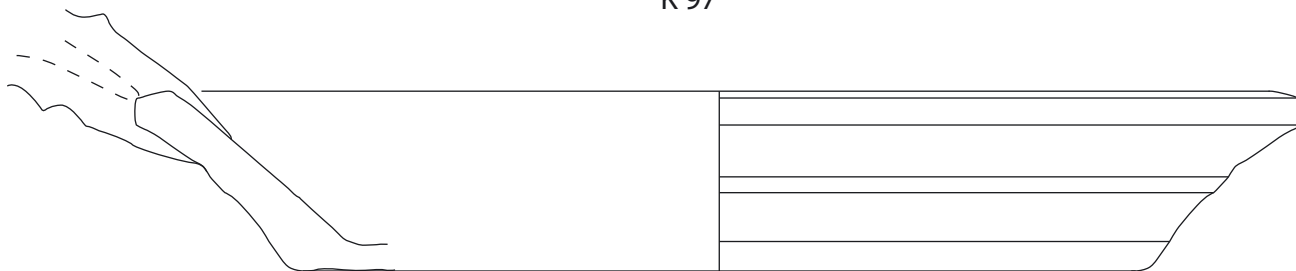

K 98

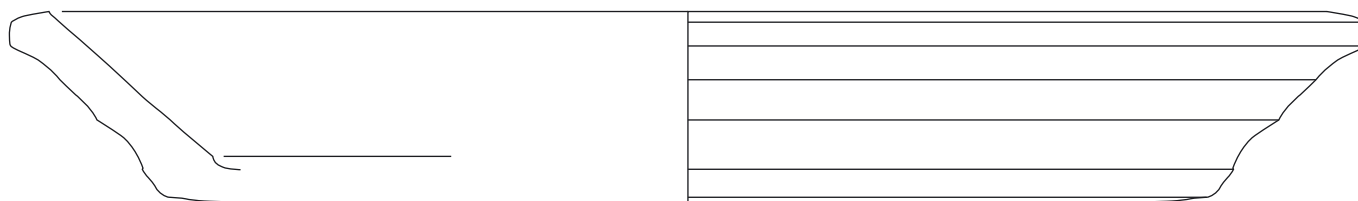

K 99



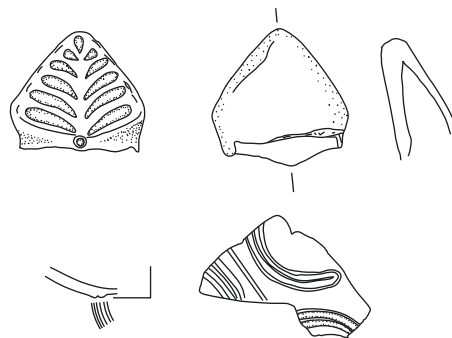
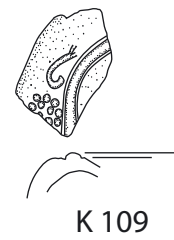
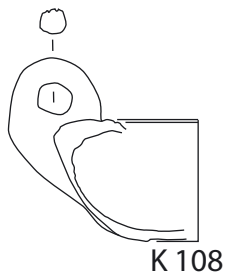
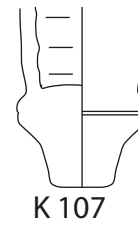
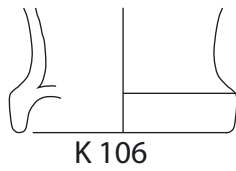
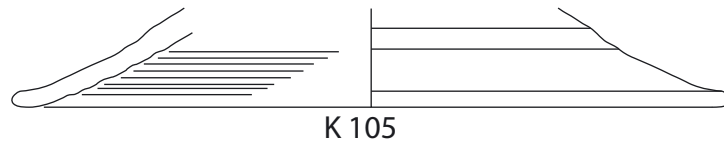
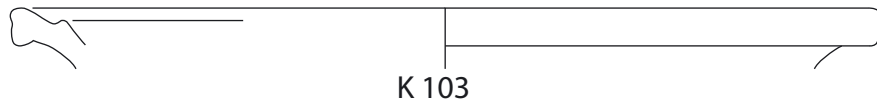
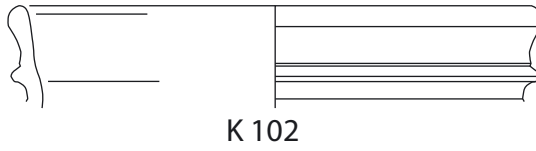
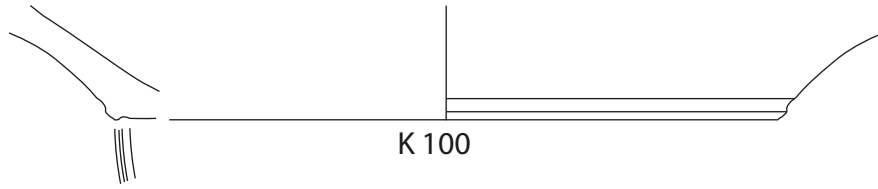

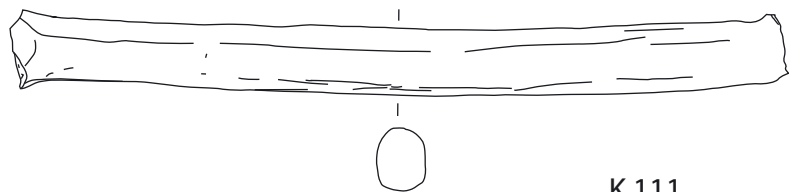

K 111

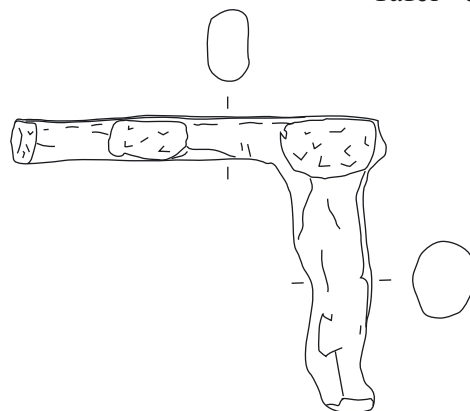

Sondage 1/2010 SE 251

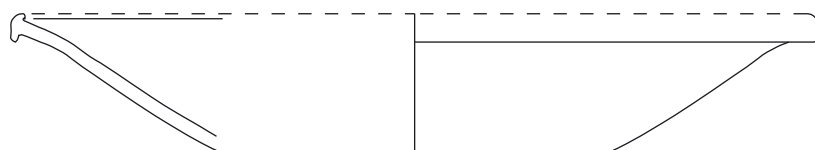

K 112



K 113

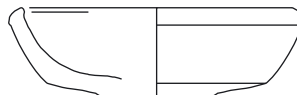

K 114

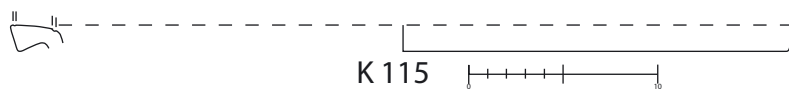

K 115



K 116

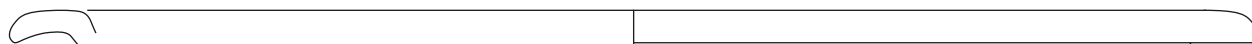

K 117



K 118

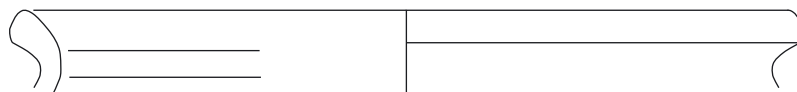

K 119



K 120



K 121



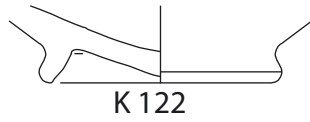

K 122

Sondage 5/2010 SE 737



K 123

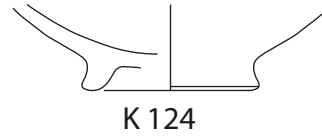

K 124

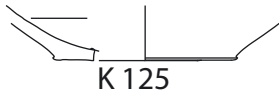

K 125

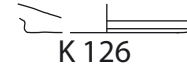

K 126



K 127

Sondage 5/2010 SE 736

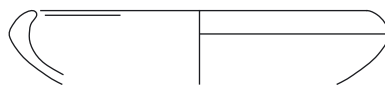

K 128



K 129

Sondage 5/2010 SE 735

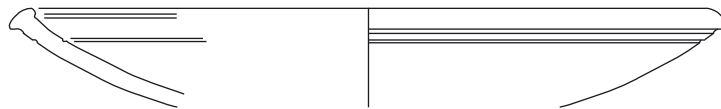

K 130



K 131

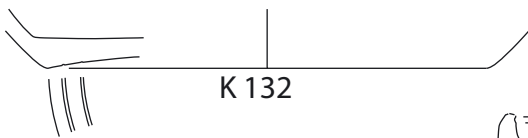

K 132

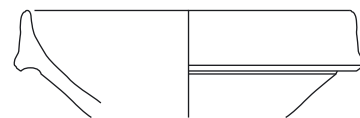

K 133

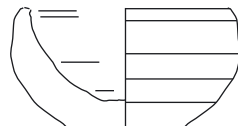

K 134

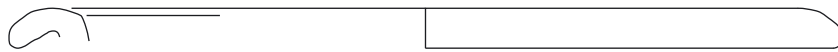

K 135

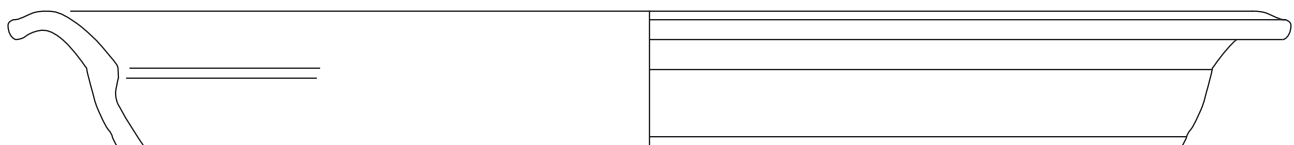

K 136



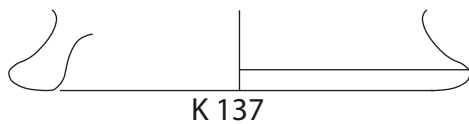

K 137

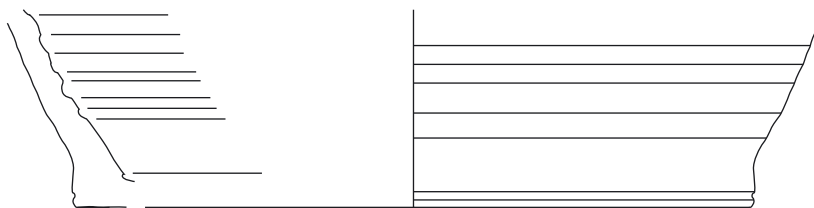

K 138



K 139

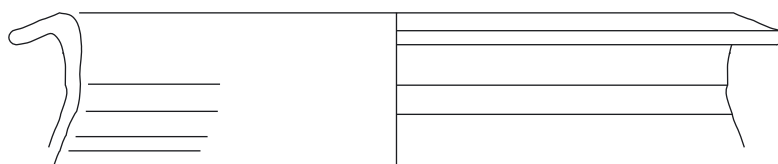

K 140

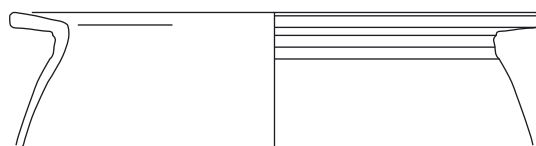

K 141

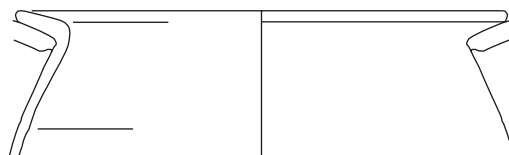

K 142

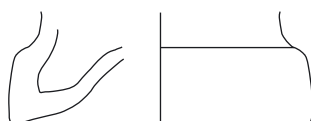

K 143

Sondage 5/2010 SE 726

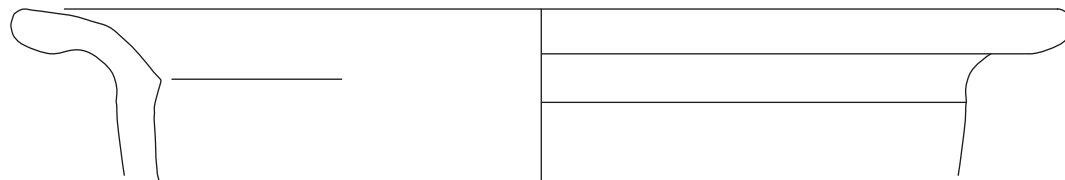

K 144

Sondage 5/2010 SE 727

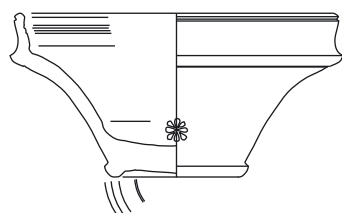

K 145

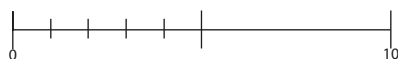

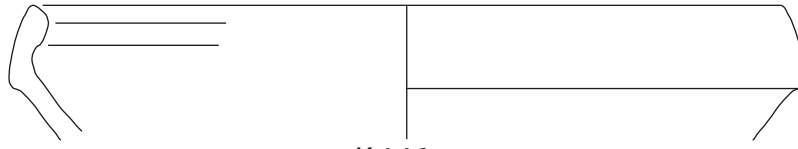

K 146



K 147

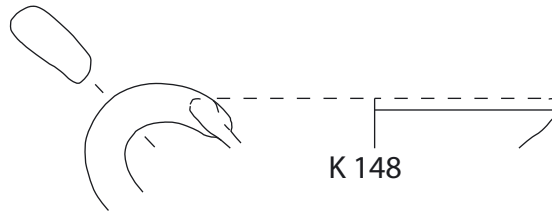

K 148

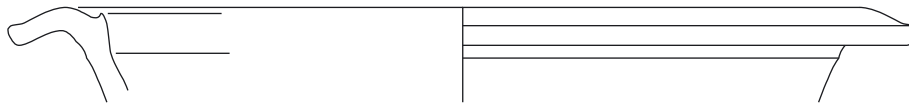

K 149

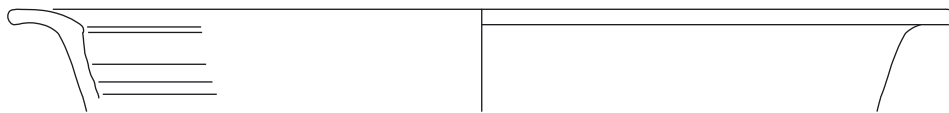
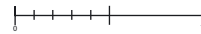

K 150

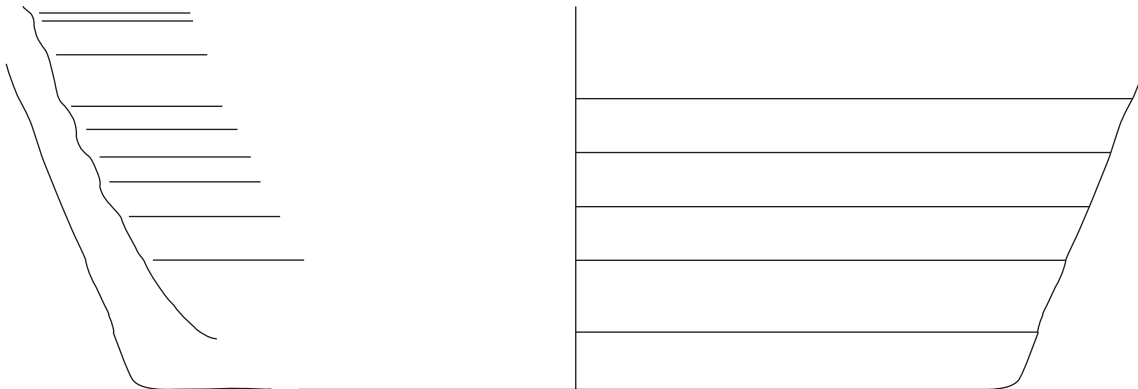
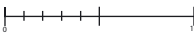

K 151

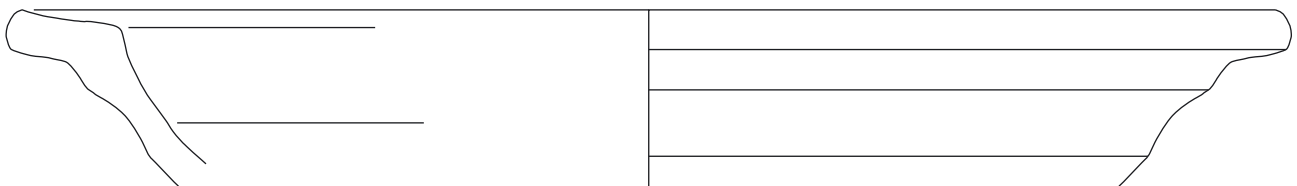

K 152

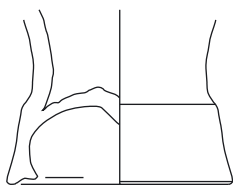

K 153

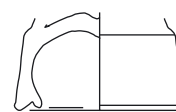

K 154



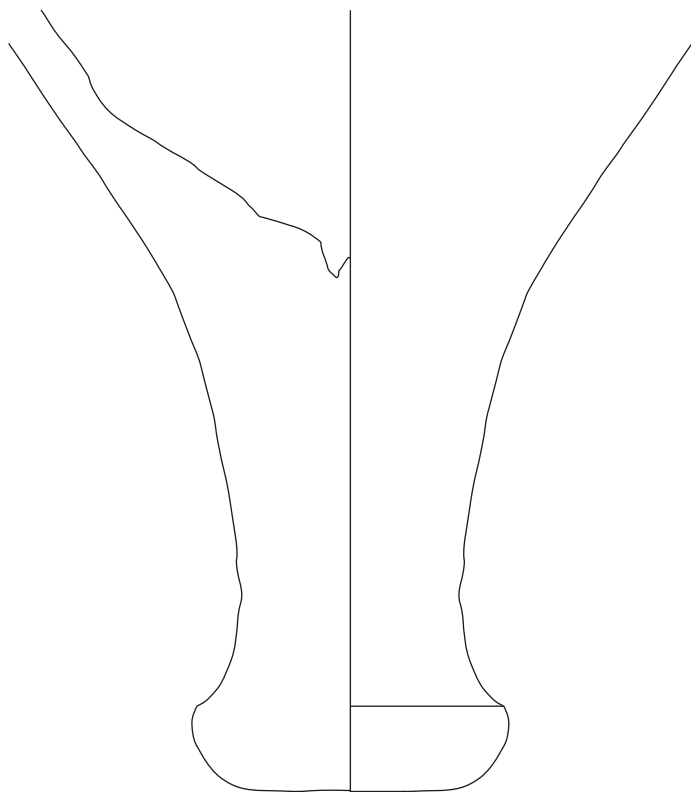

K 155

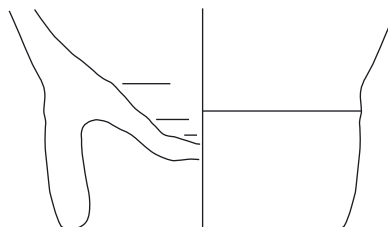

K 156

Sondage 5/2010 SE 729

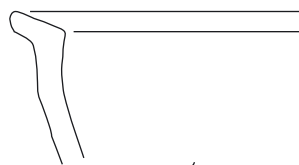

K 157

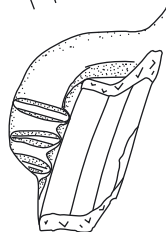

K 158

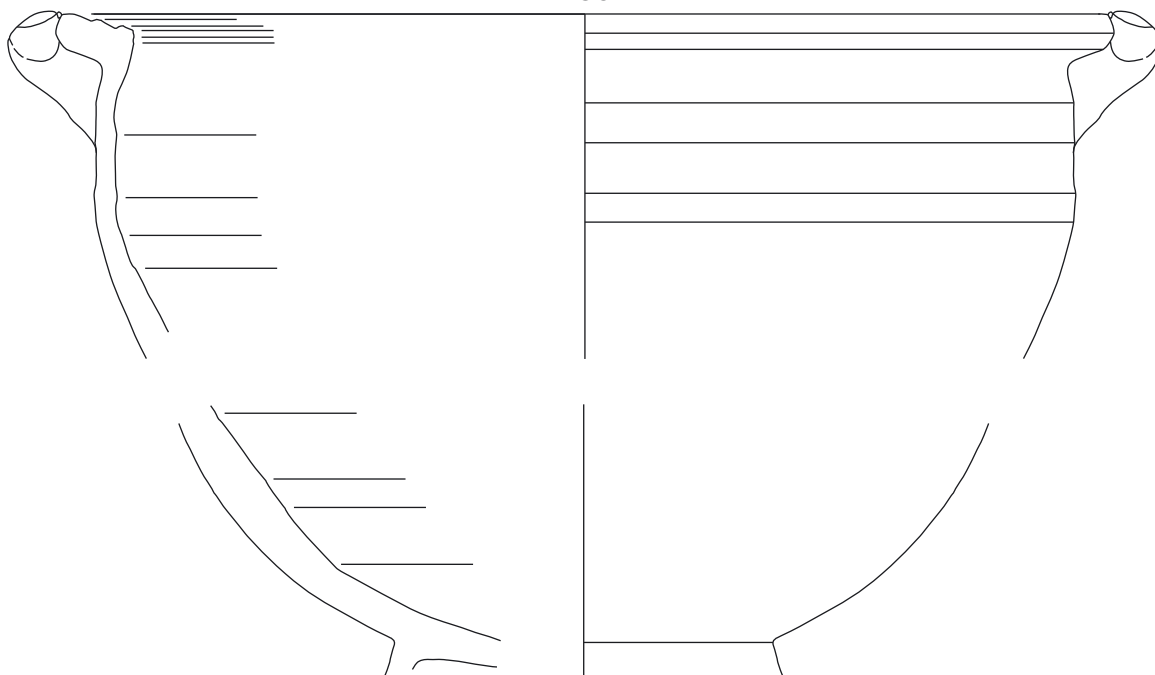

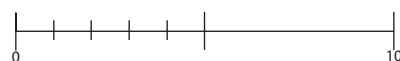
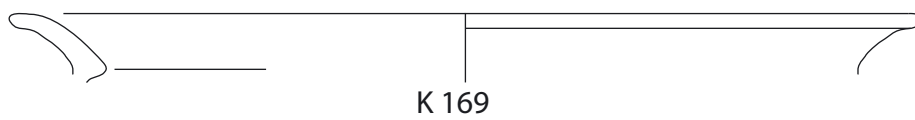
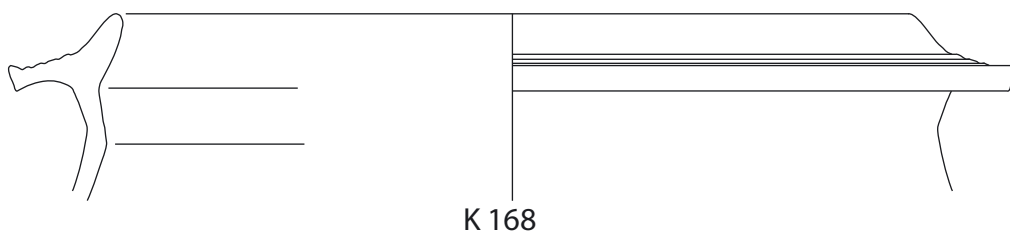
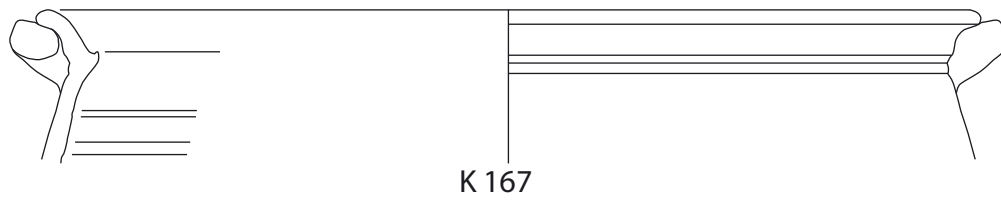
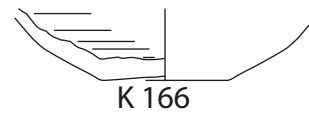
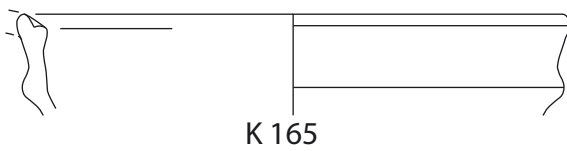
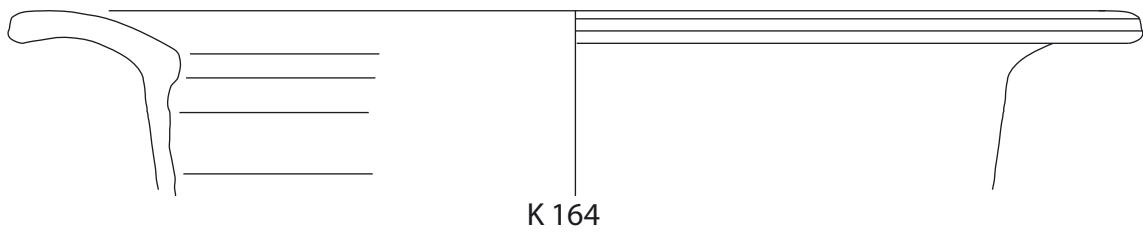
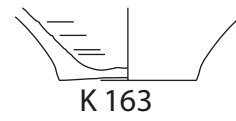
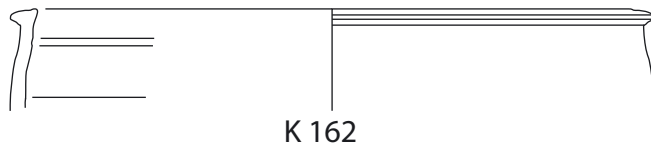
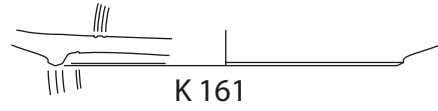
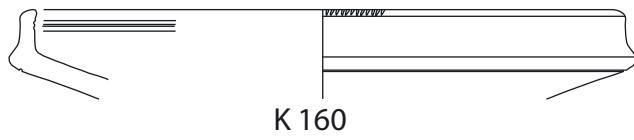
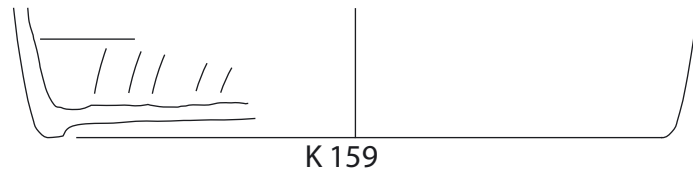



K 170

Sondage 5/2010 SE 722



K 171

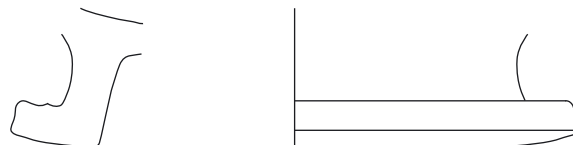

K 172

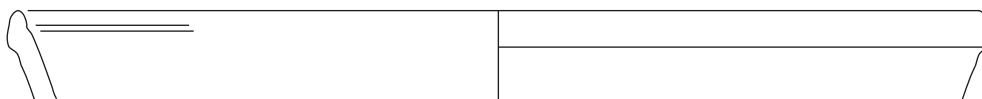

K 173

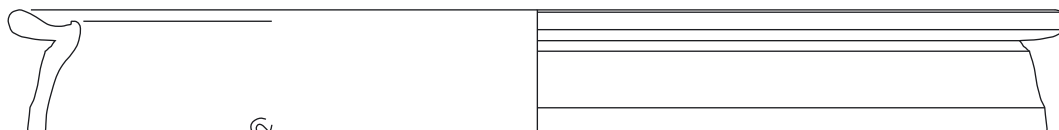

K 174



K 175



K 176

Sondage 5/2010 SE 721

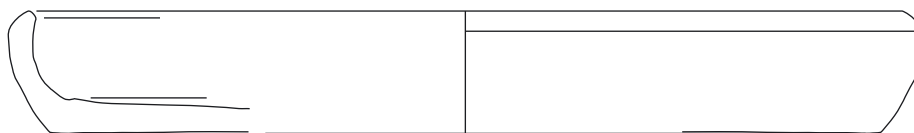

K 177

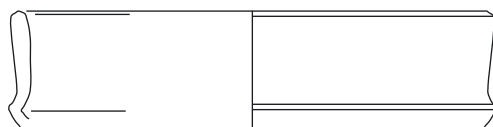

K 178



K 179

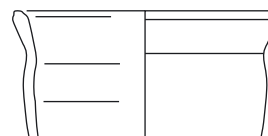

K 180

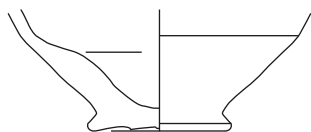

K 181



K 182

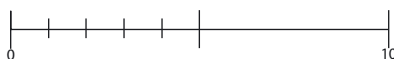

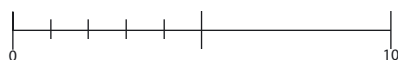
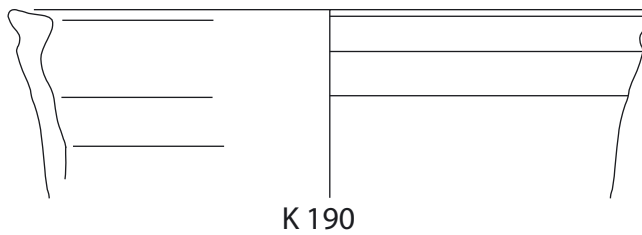
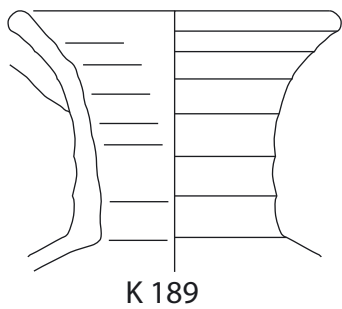
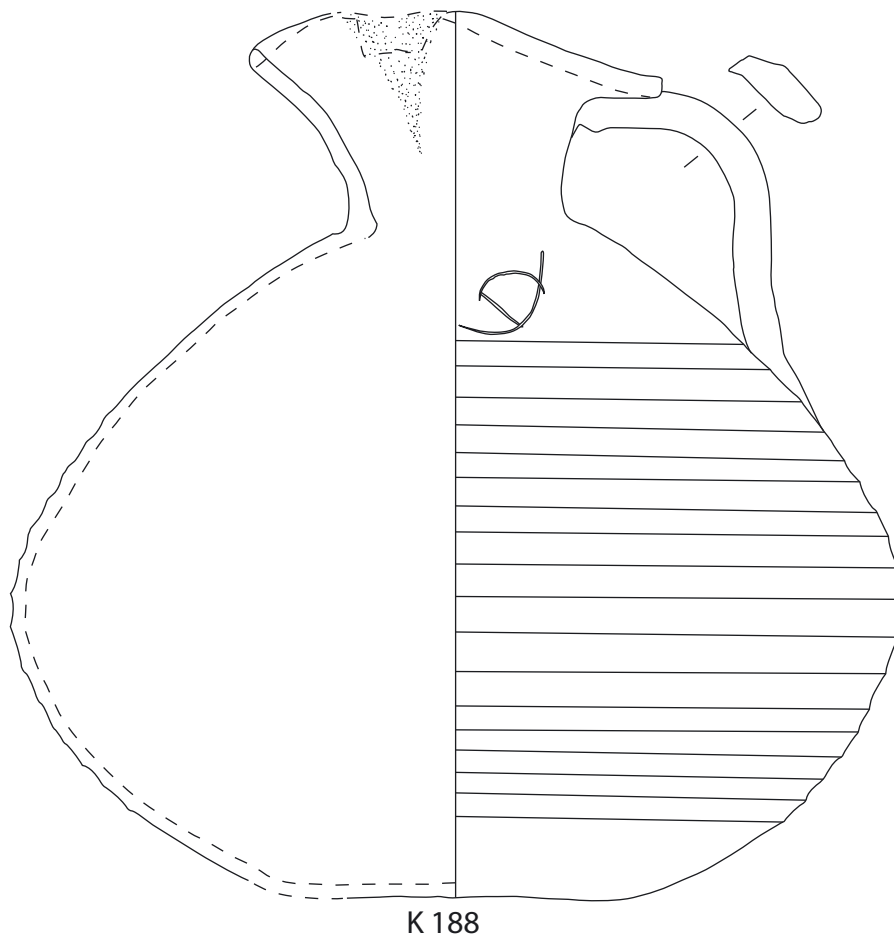
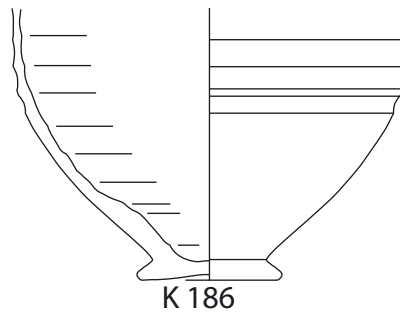
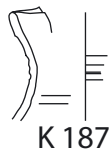
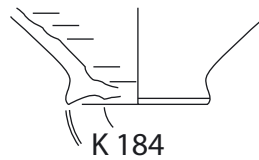
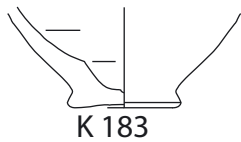

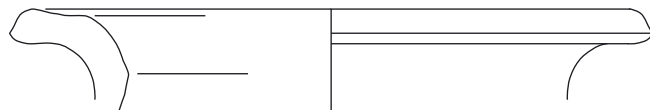

K 191

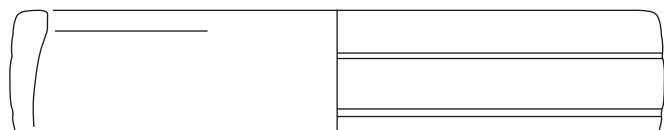

K 192

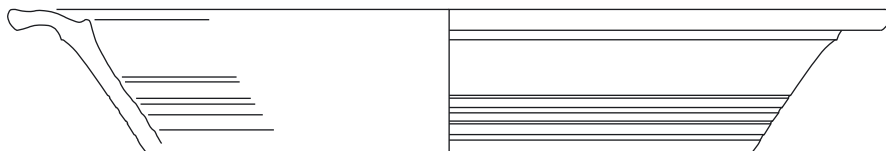

K 193

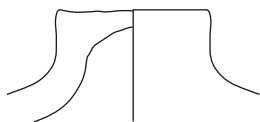

K 194

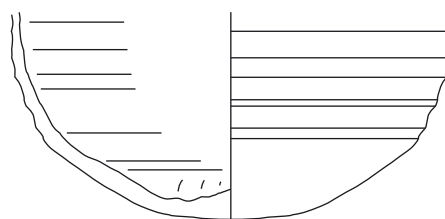

K 195

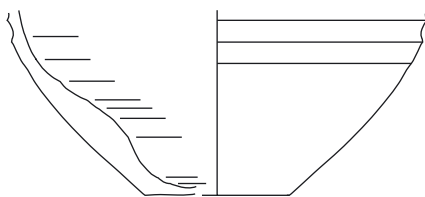

K 196

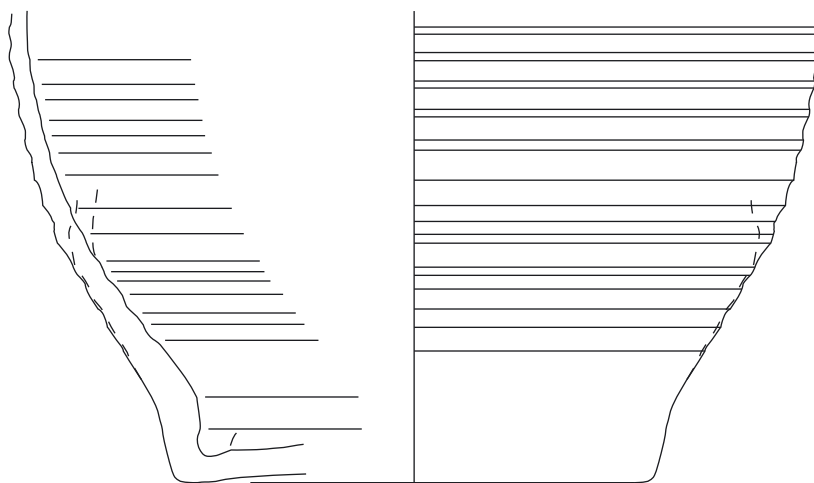

K 197

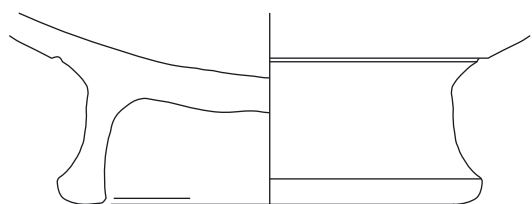

K 198

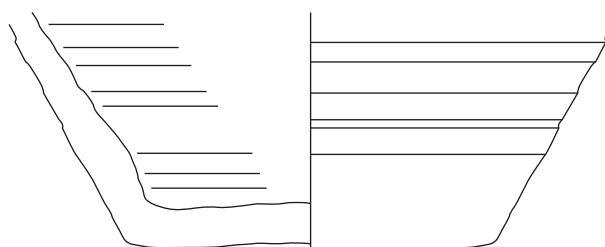

K 199





K 200



K 201

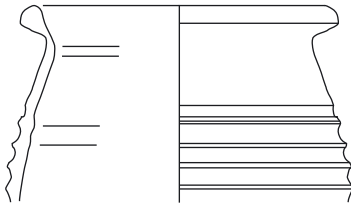

K 202

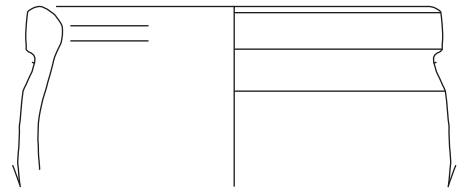

K 203

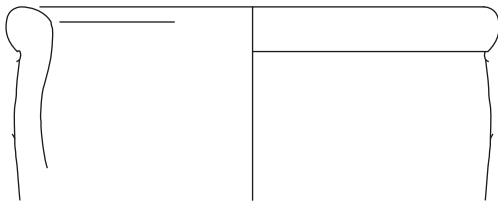

K 204

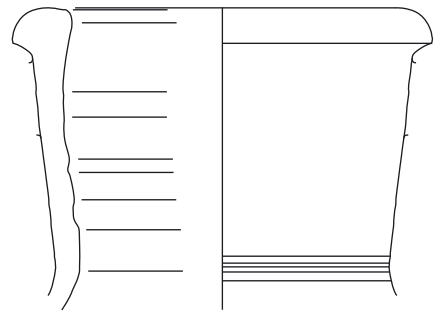

K 206

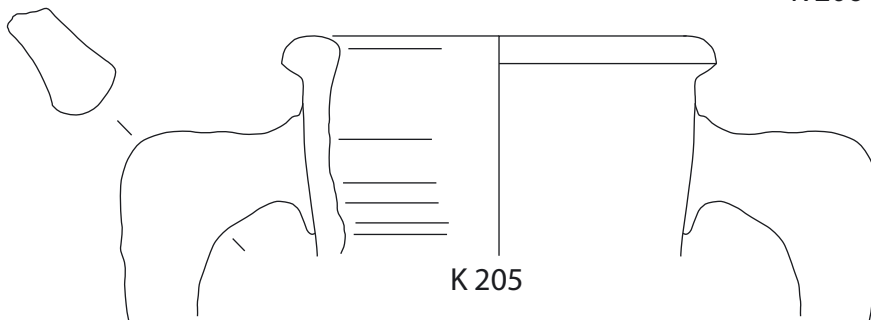

K 205

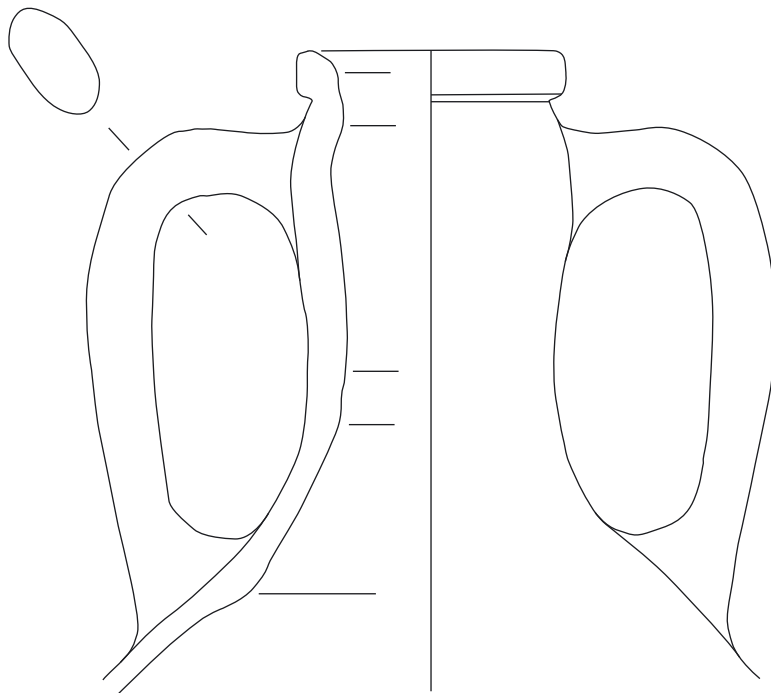

K 207

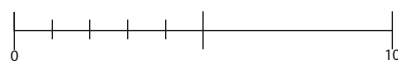

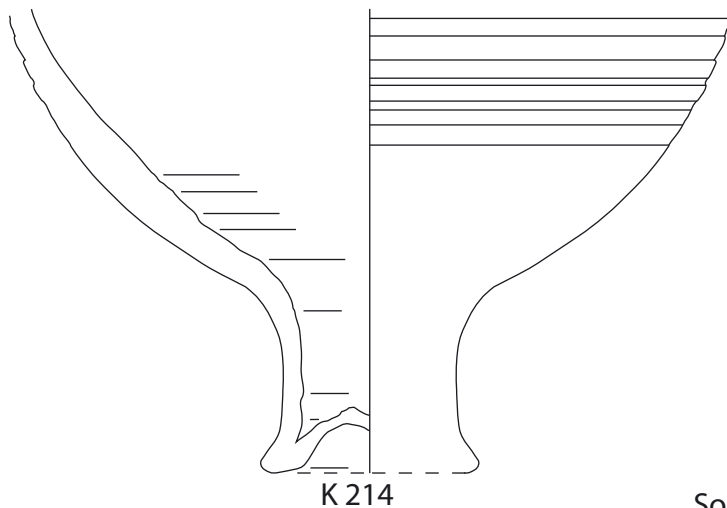
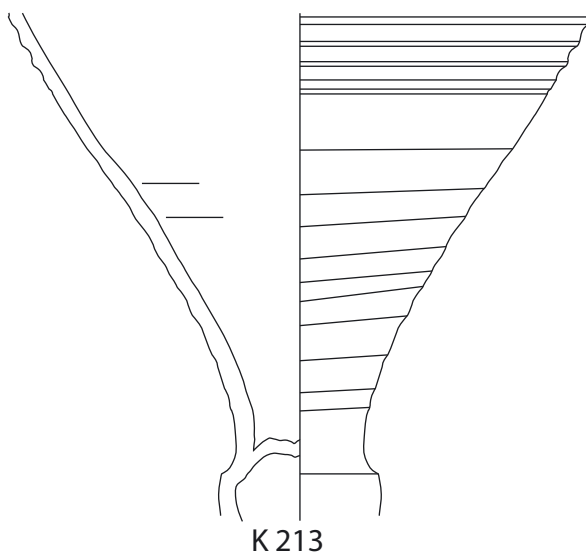
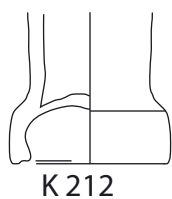
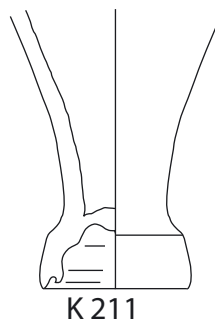
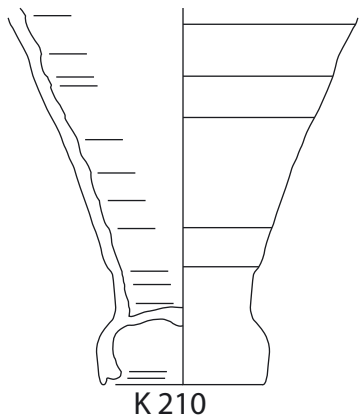
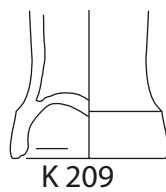
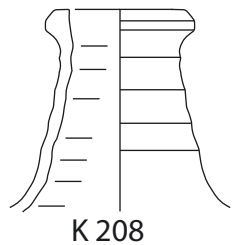

Sondage 5/2010 SE 723



K 215

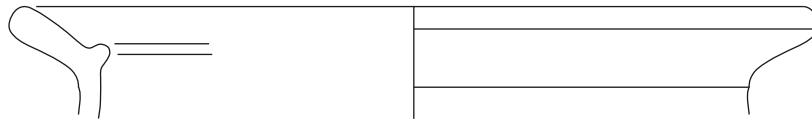

K 216

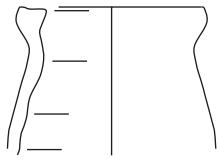

K 218

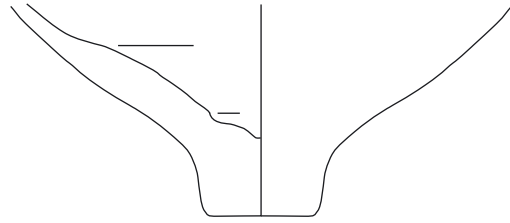

K 217

Sondage 1/2011 SE 919

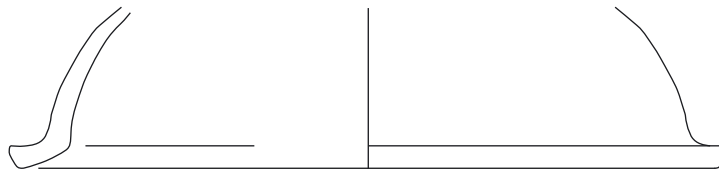

K 219

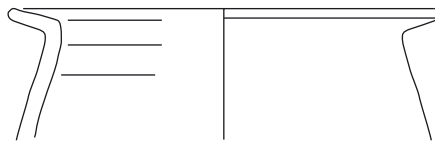

K 220

Sondage 1/2011 SE 918

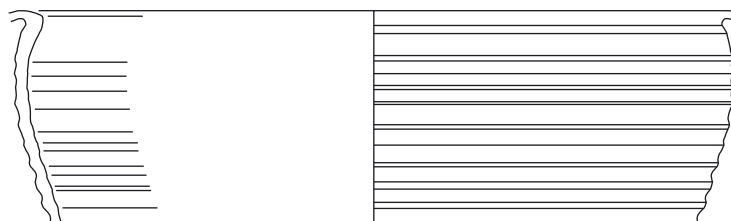

K 221

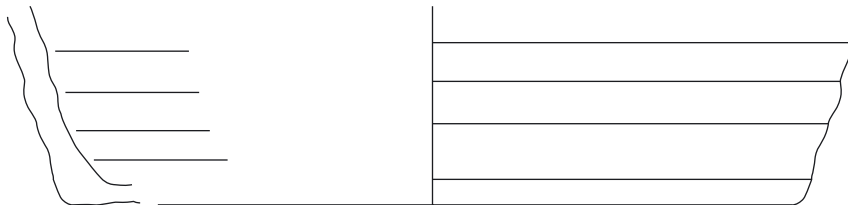
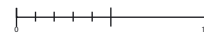

K 222

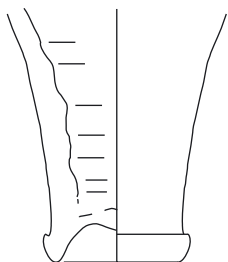

K 224

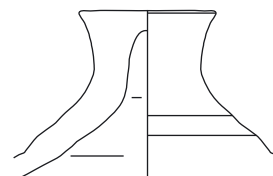

K 223

Sondage 2/2011 SE 1041



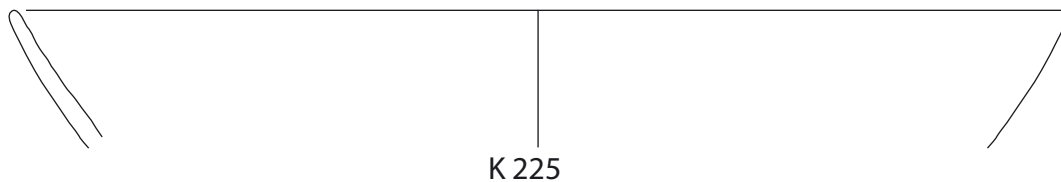

K 225

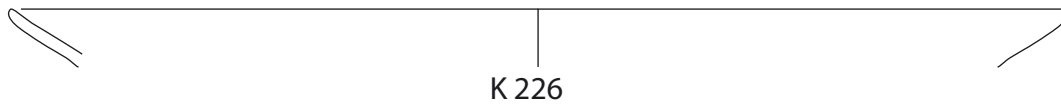

K 226

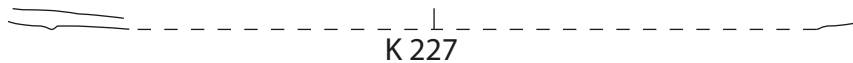

K 227

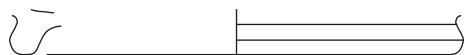

K 228

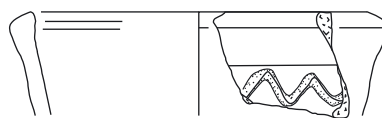

K 229



K 230

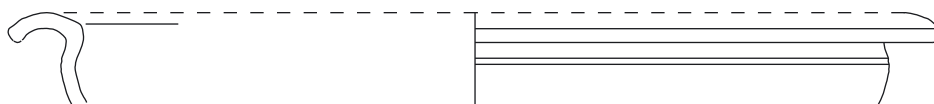
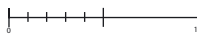

K 231

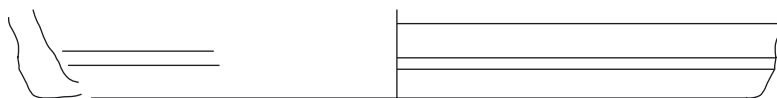
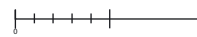

K 232

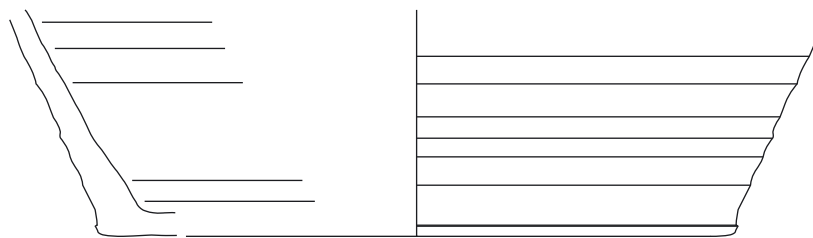

K 233

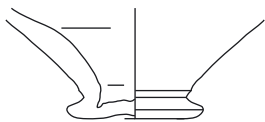

K 234



K 235

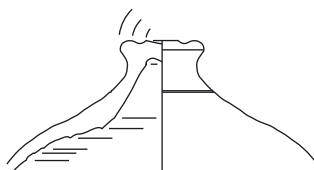

K 236





K 237

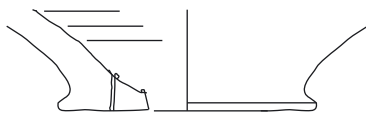

K 238

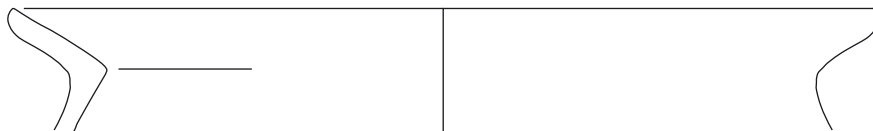

K 239

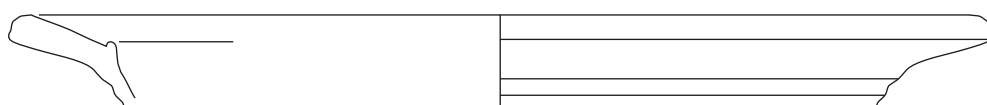

K 240

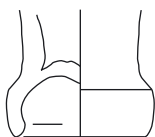

K 241

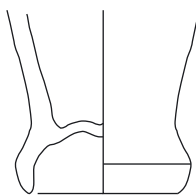

K 242

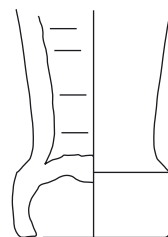

K 243

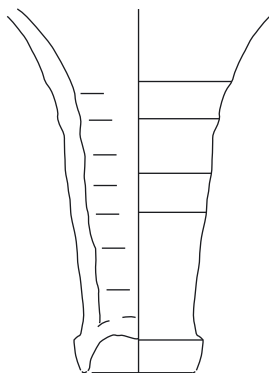

K 244

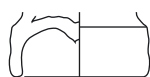

K 246

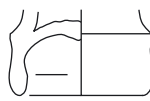

K 247

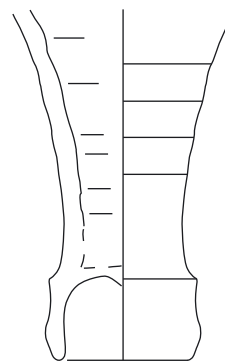

K 245

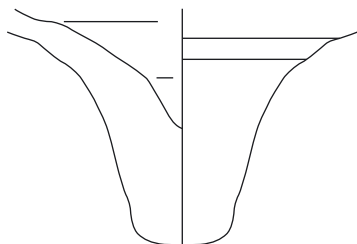

K 248



K 249



Sondage 2/2011 SE 1040

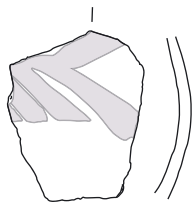

K 250

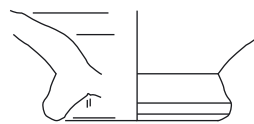

K 251

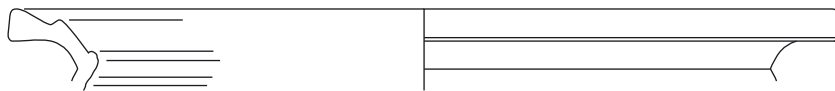

K 252

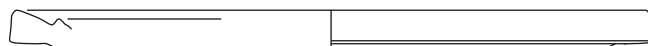

K 253

Sondage 2/2011 SE 1039

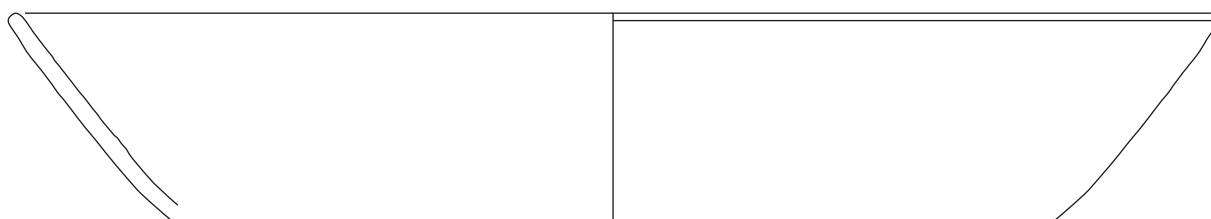

K 254

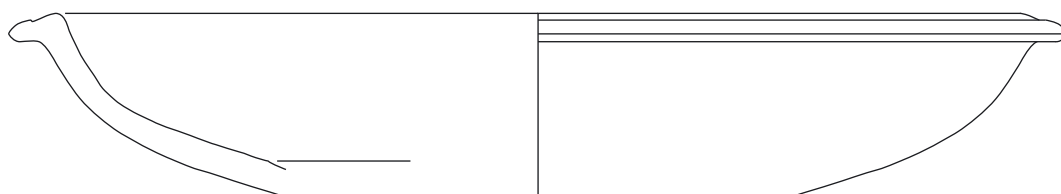

K 255



K 256

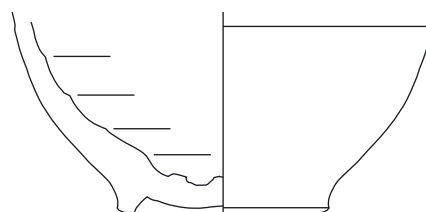

K 257

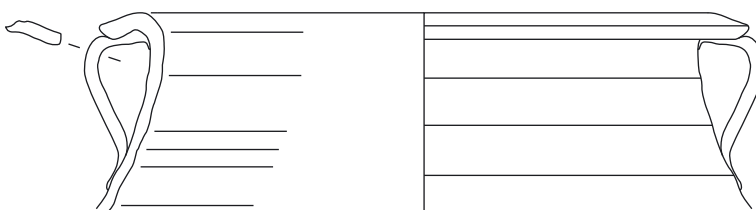

K 258



K 259

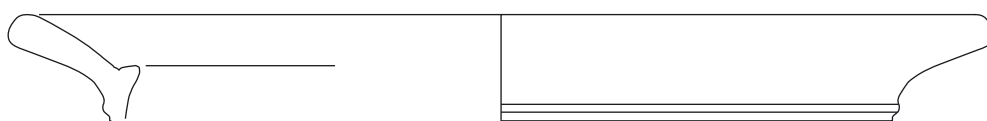

K 260



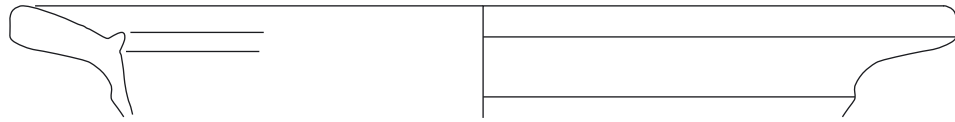

K 261



K 262



K 263

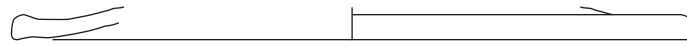

K 264

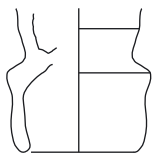

K 265

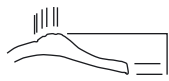

K 266



K 267



K 269

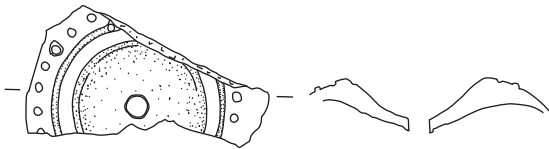

K 268

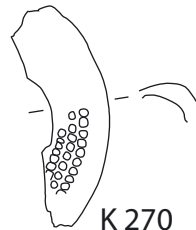

K 270

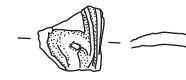

K 271

Sondage 2/2011 SE 1038

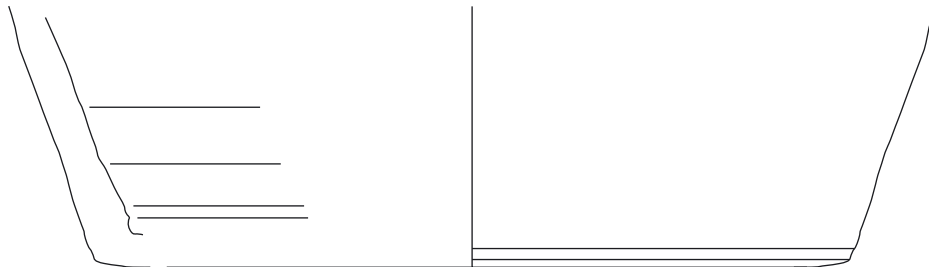

K 272



K 273

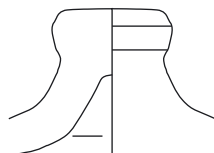

K 274

Sondage 2/2011 SE 1036

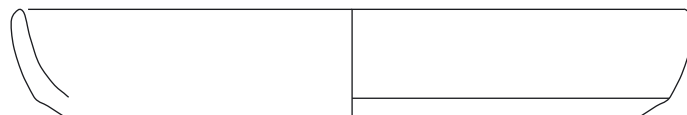

K 275



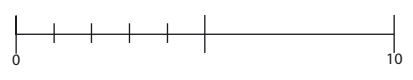
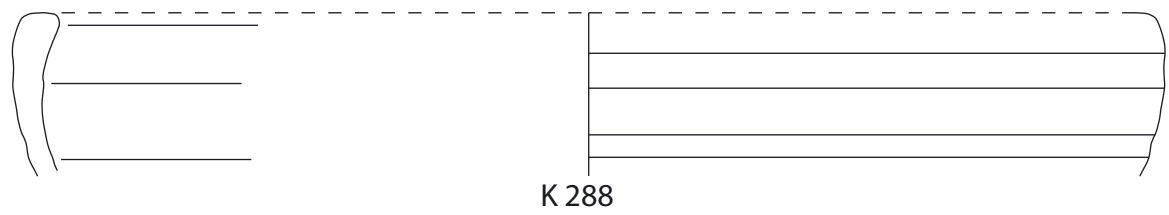
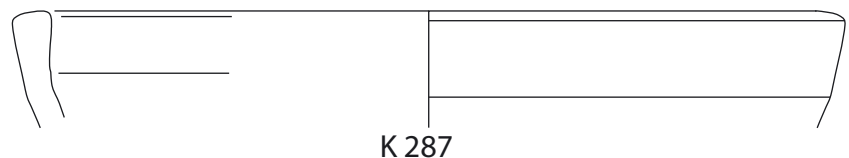
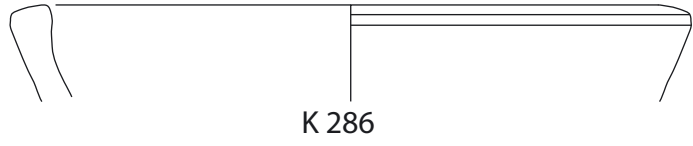
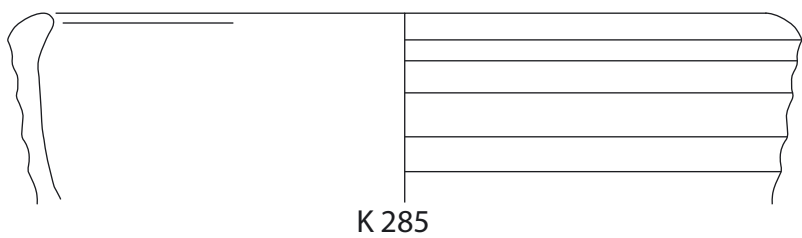
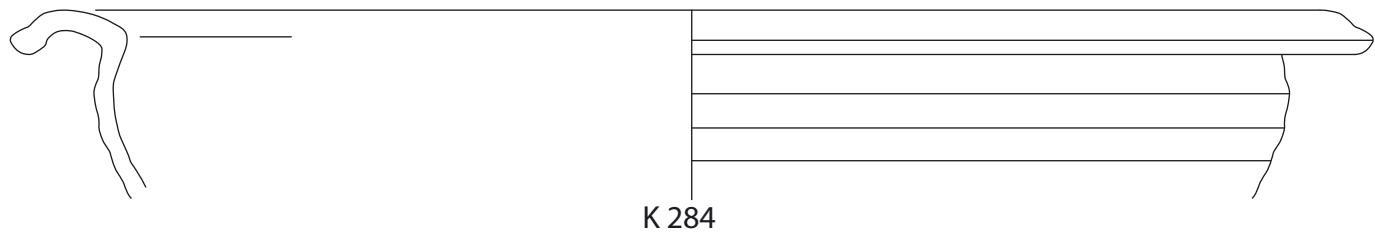
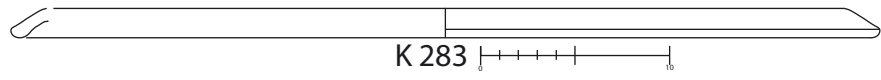
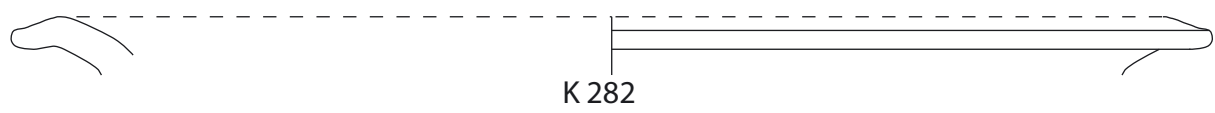
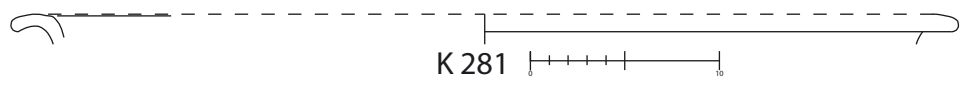
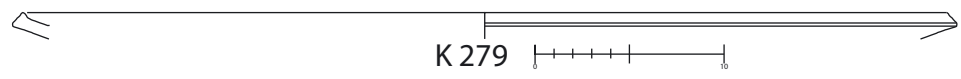
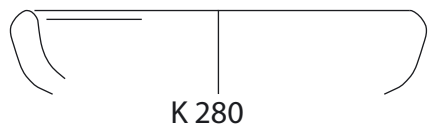
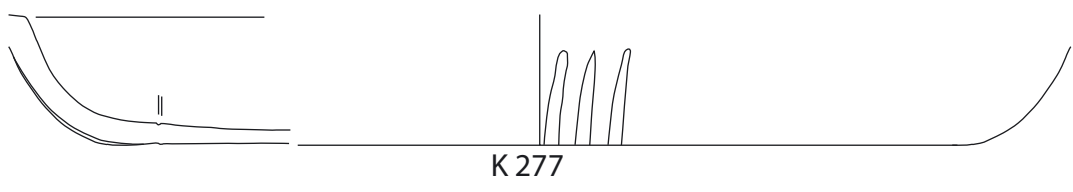
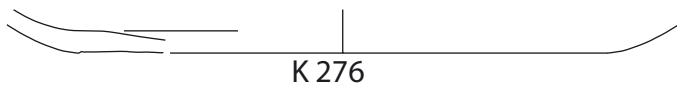

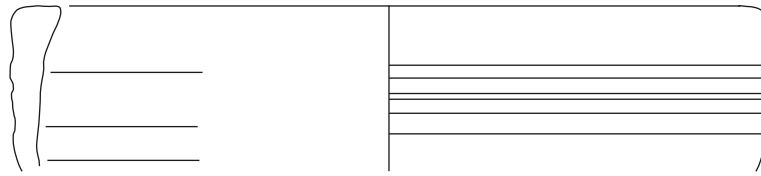

K 289



K 290

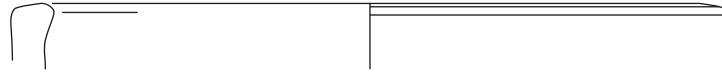

K 291

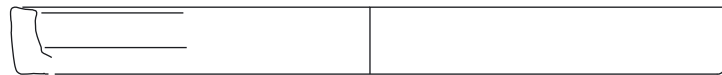

K 292

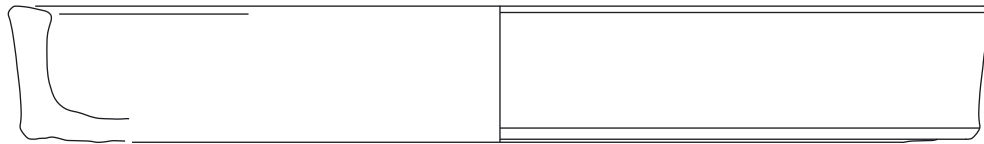

K 293

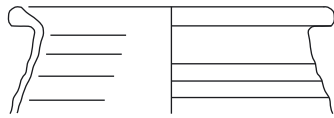

K 294



K 295

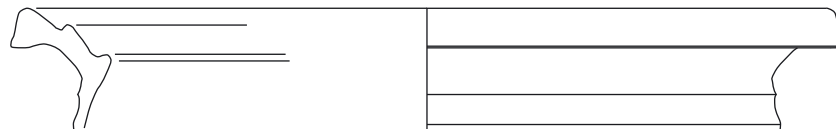

K 296

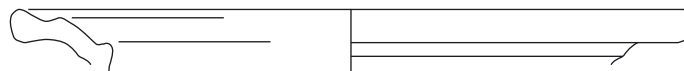

K 297

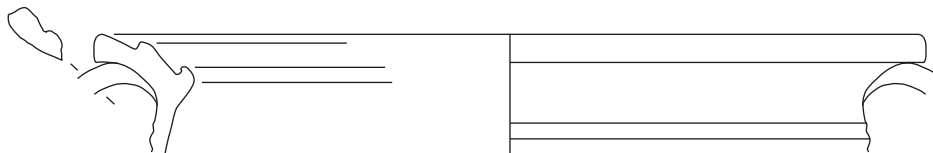

K 298

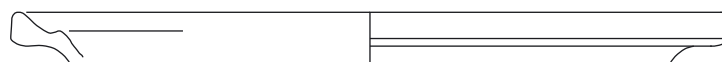

K 299

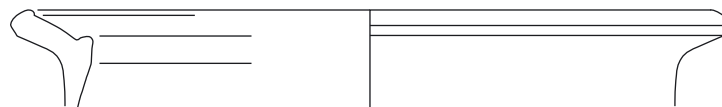

K 300



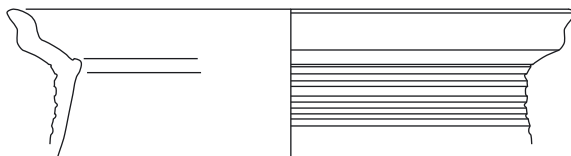

K 301



K 302

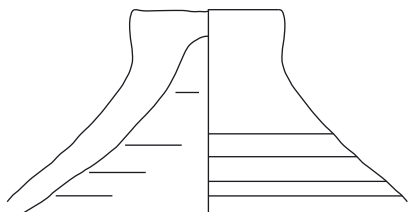

K 303

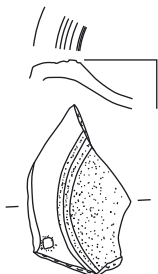

K 304



K 305

Sondage 2/2011 SE 1035



K 306



K 307

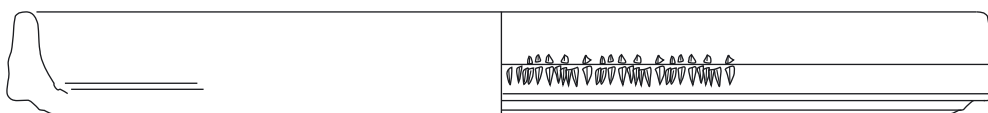

K 308



K 309

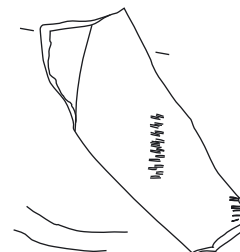

K 310

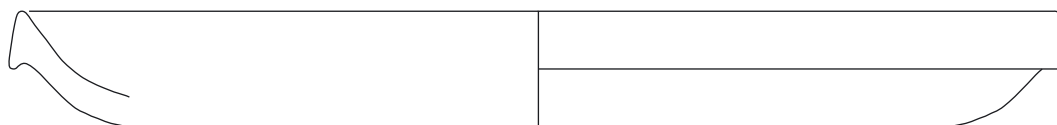

K 311

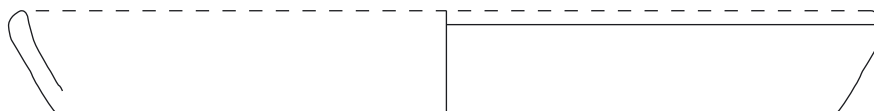

K 312

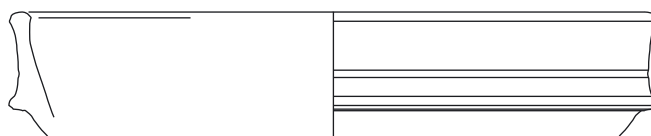

K 313

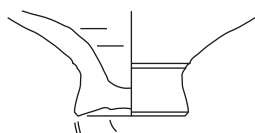

K 314

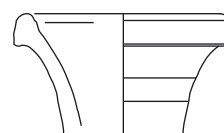

K 315



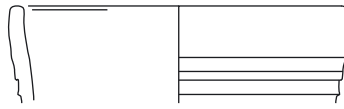

K 316

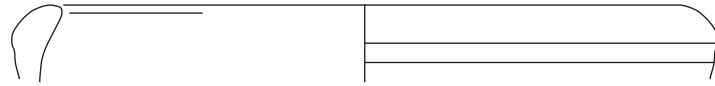

K 317

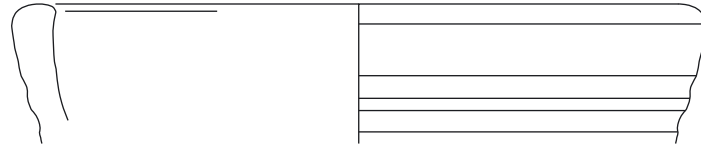

K 318

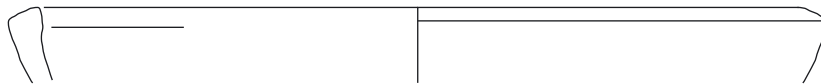

K 319

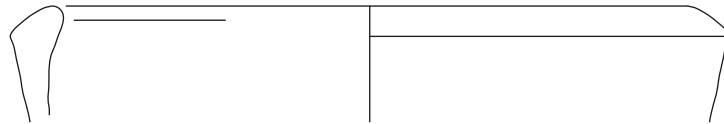

K 320



K 321

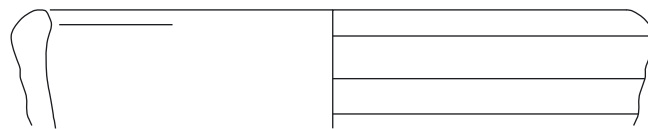

K 322

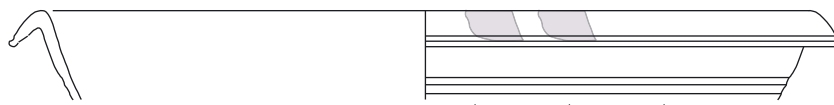

K 323



K 324



K 325

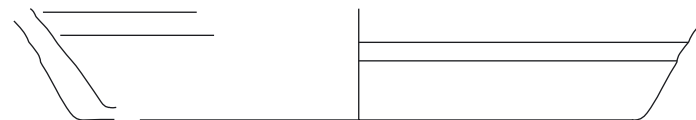

K 326

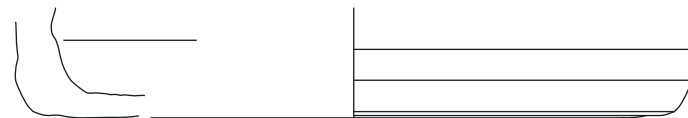

K 327

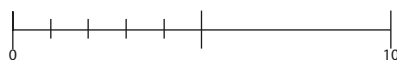

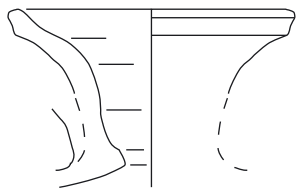

K 328

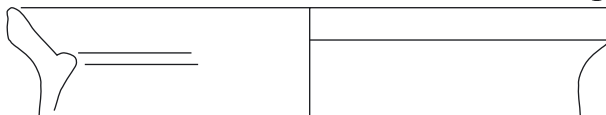

K 329

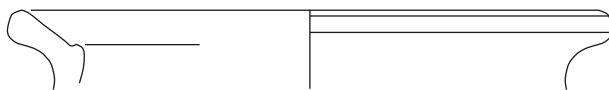

K 330

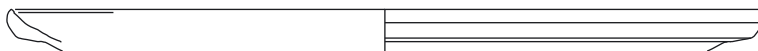

K 331



K 332



K 333

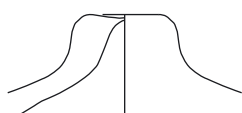

K 334

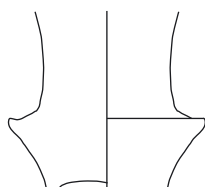

K 335

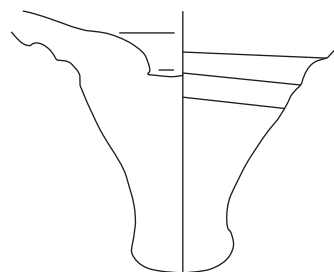

K 336

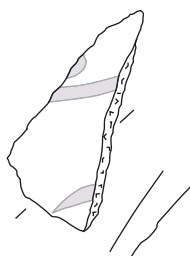

K 337

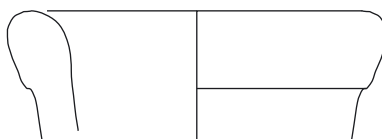

K 338



K 339

Sondage 2/2011 SE 1034

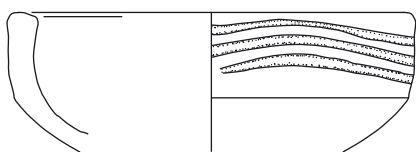

K 340

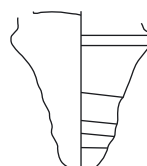

K 341

Sondage 2/2011 SE 1033



K 342

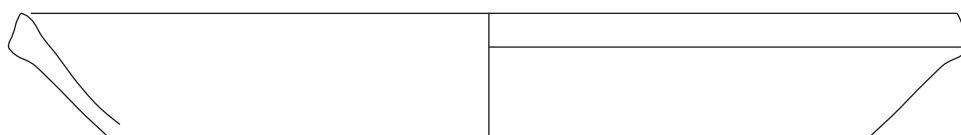

K 343



K 344





K 345



K 346

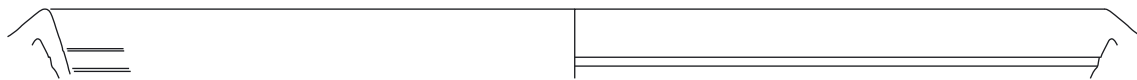

K 347

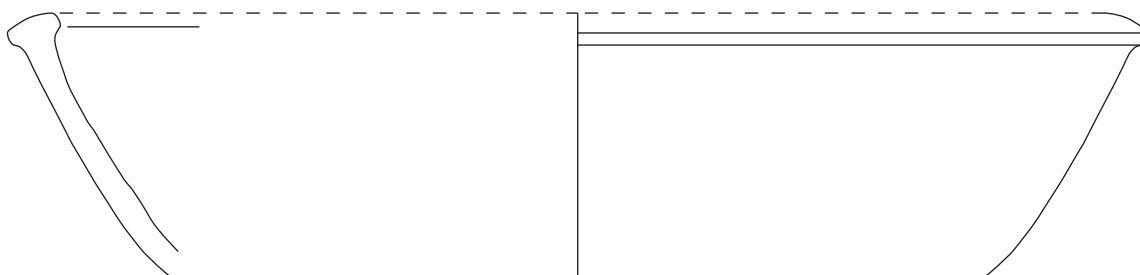

K 348

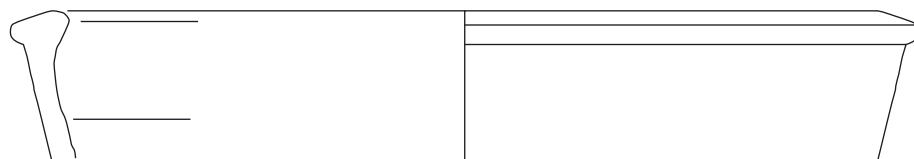

K 349

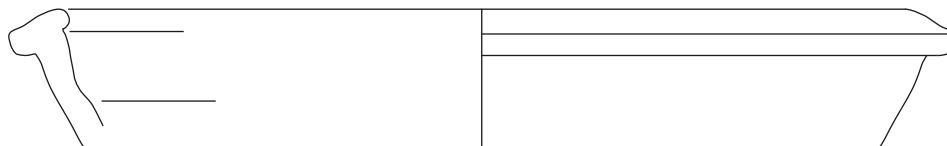

K 350

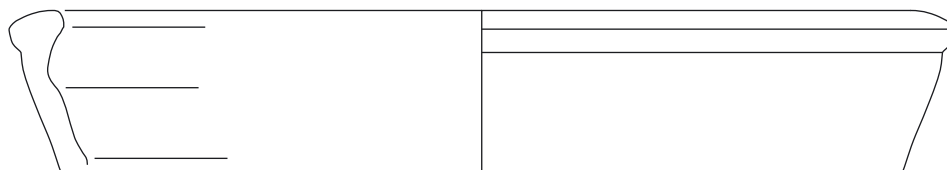

K 351

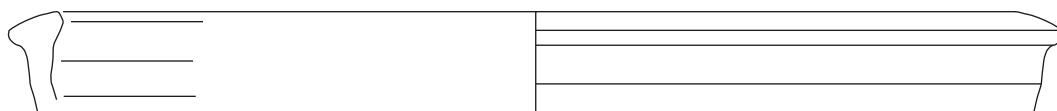

K 352

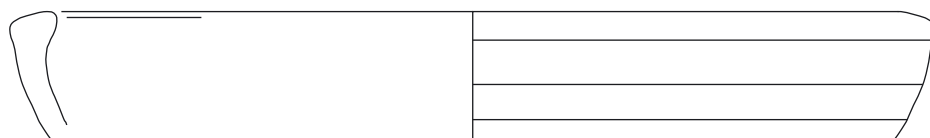

K 353



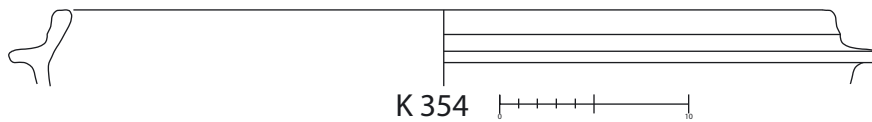

K 354

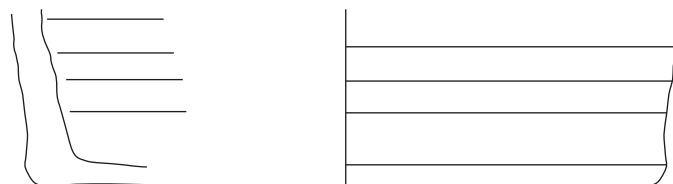

K 355

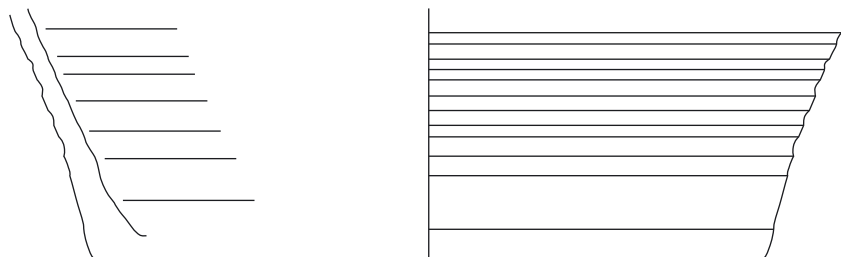

K 356

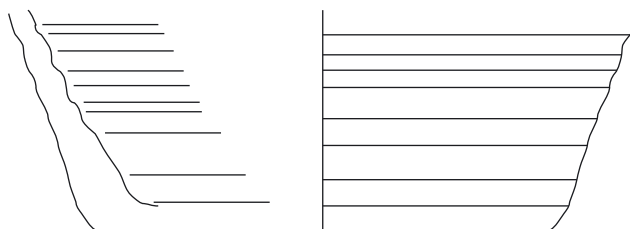

K 357

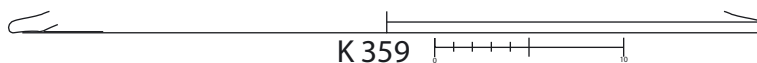

K 359



K 359

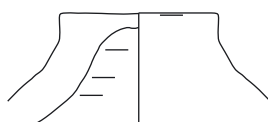

K 360

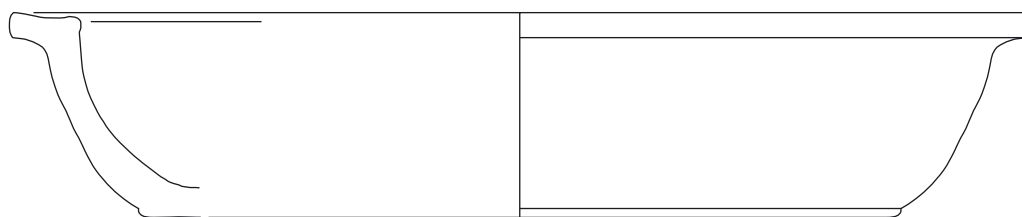

K 361



K 362



K 363



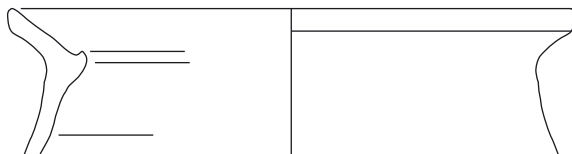

K 364

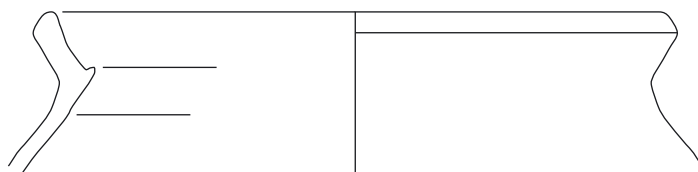

K 365



K 366

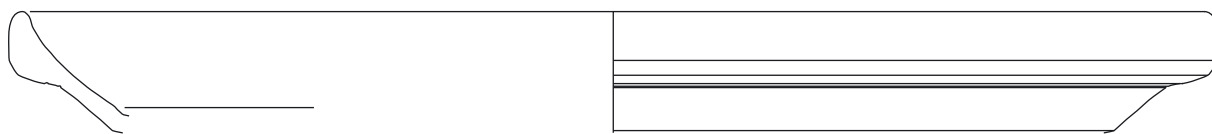

K 367



K 368



K 369



K 370



K 371

Sondage 2/2011 SE 1029

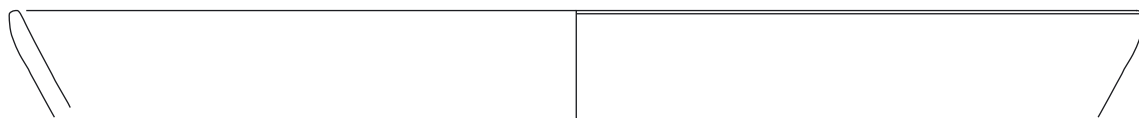

K 372

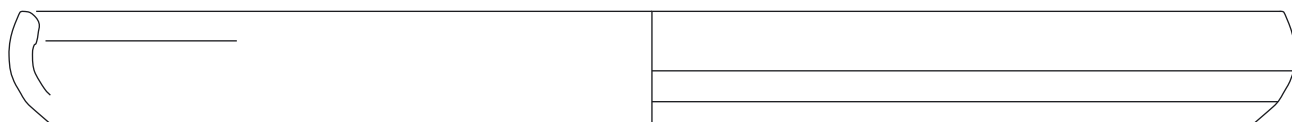

K 373

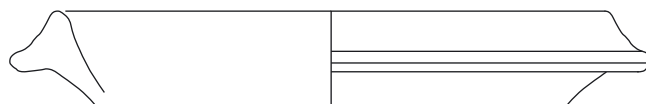

K 374



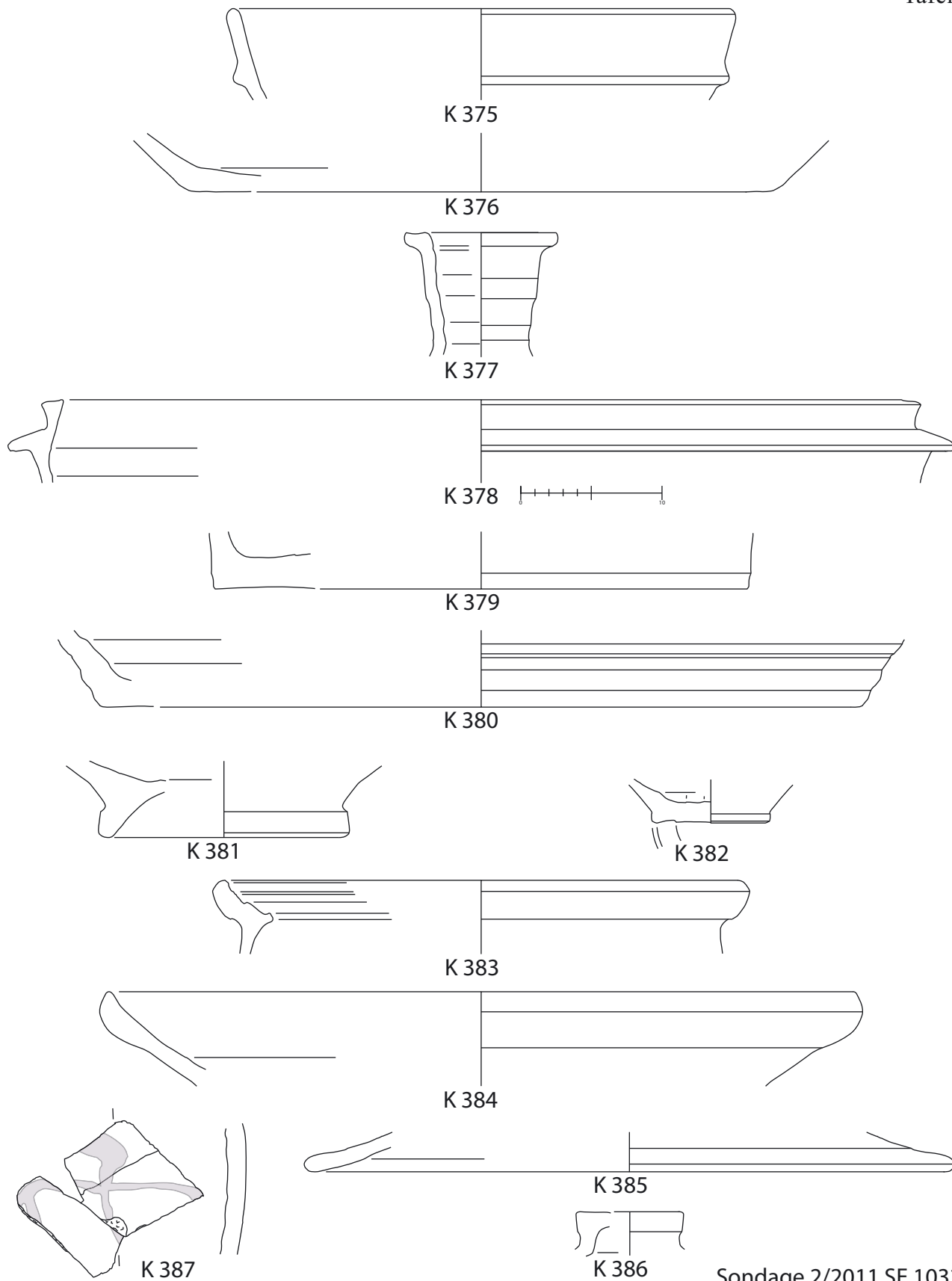

Sondage 2/2011 SE 1032

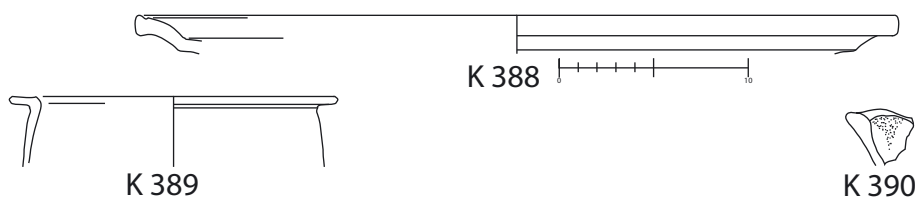



K 391

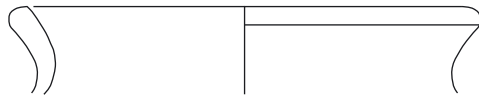

K 392

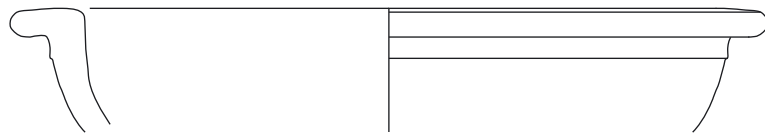

K 393



K 394

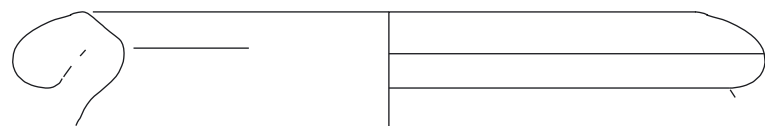

K 395



K 396

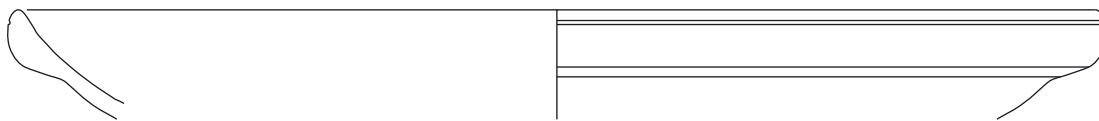

K 397

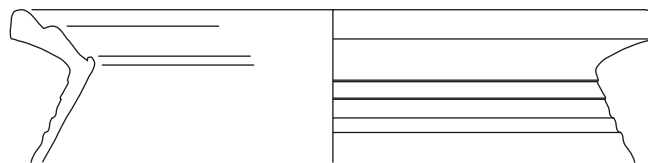

K 398

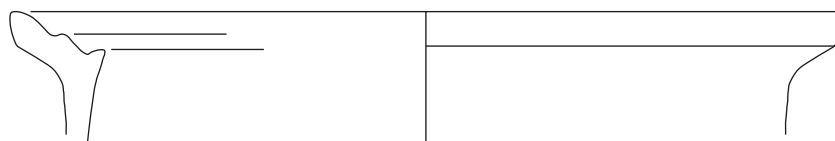

K 399



K 400

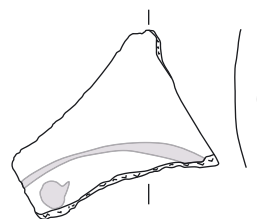

K 401



K 402



Sondage 2/2011 SE 1031

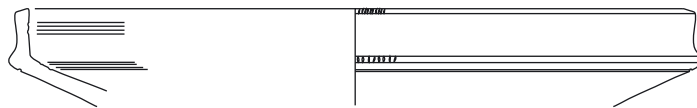

K 403



K 404

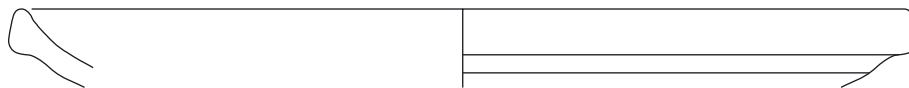

K 405



K 406



K 407

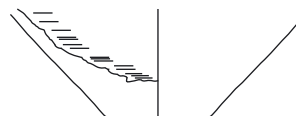

K 408

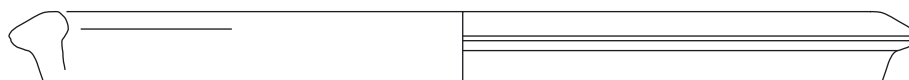

K 409

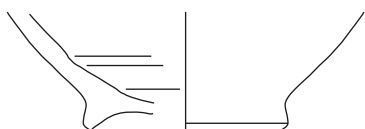

K 410



K 411

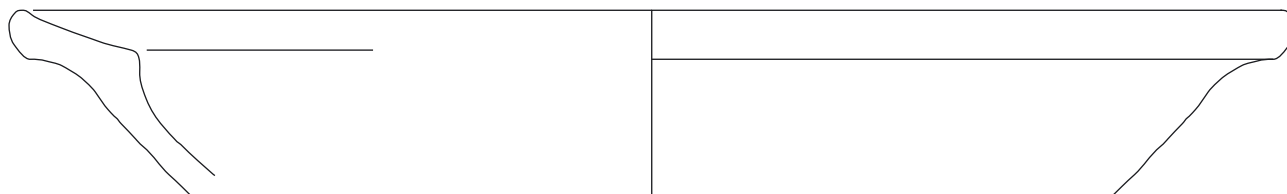

K 412

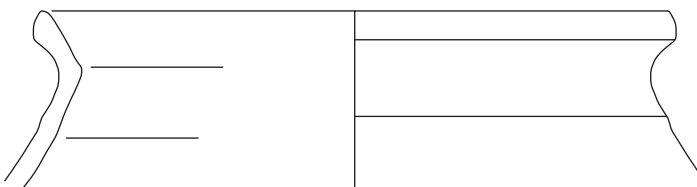

K 413



K 414

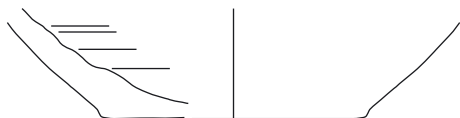

K 415

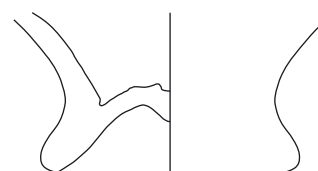

K 416

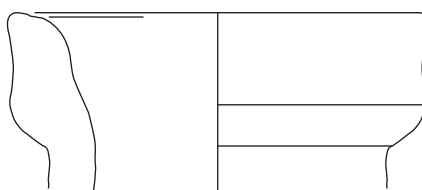

K 417

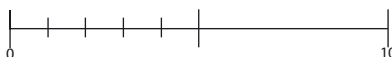

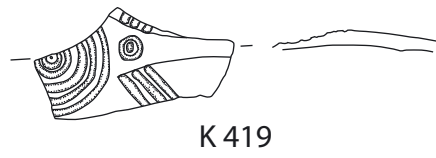
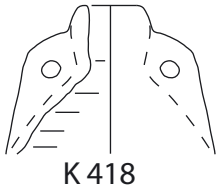

Sondage 2/2011 SE 1028

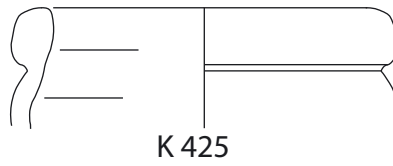
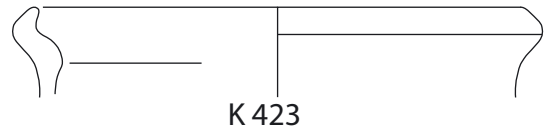
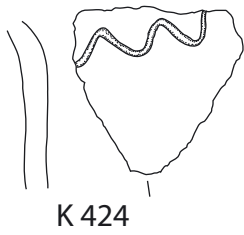
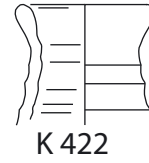
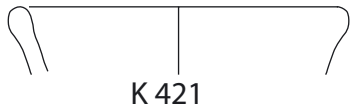
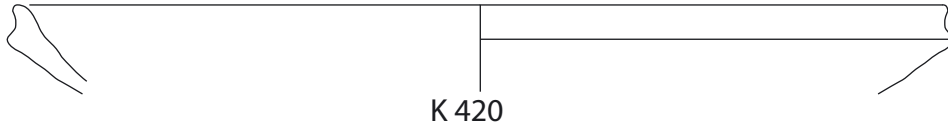

Sondage 3/2011 SE 1152

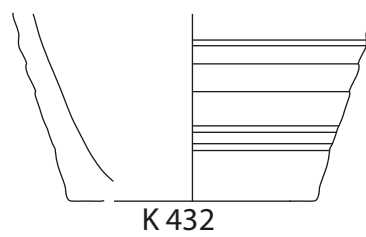
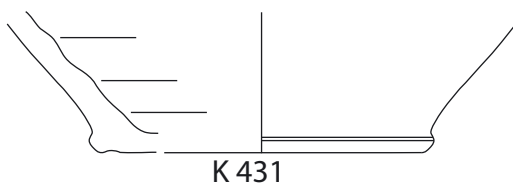
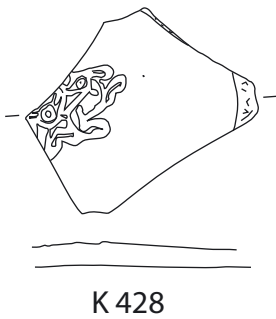
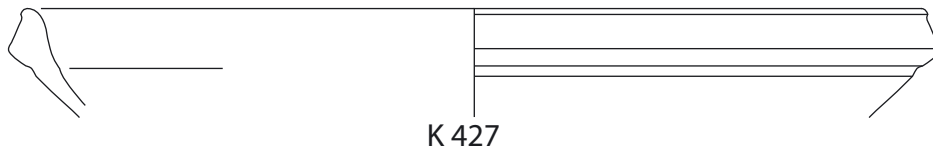

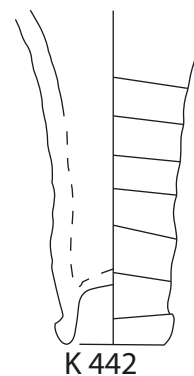
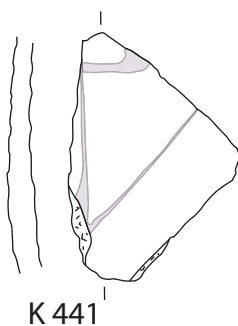
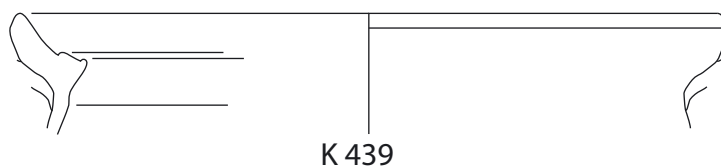
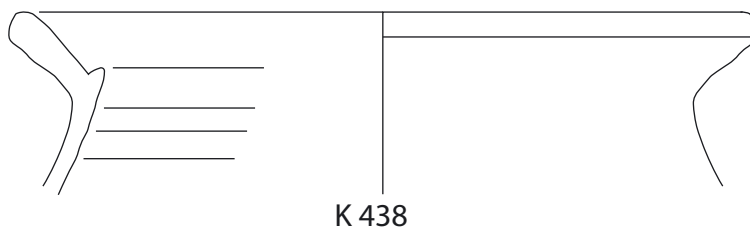
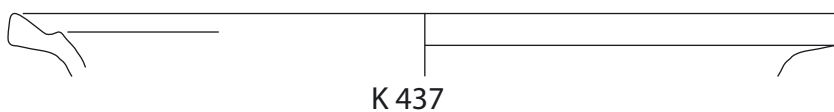
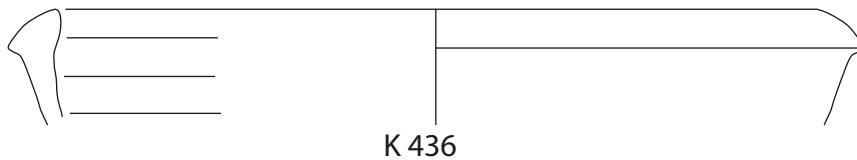
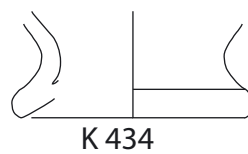
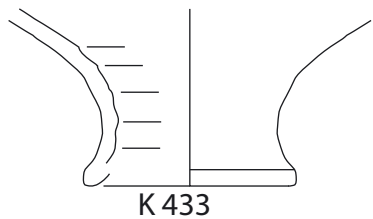

Sondage 3/2011 SE 1151 und 1148

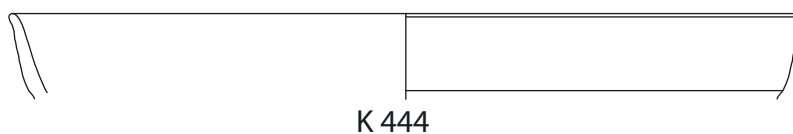
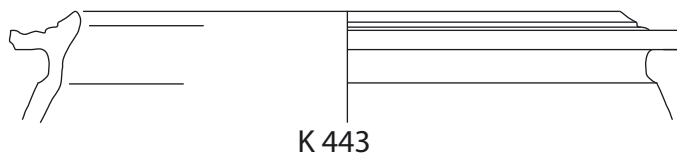

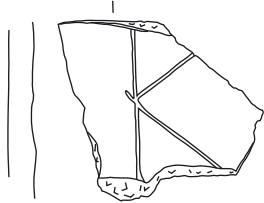

K 445

Sondage 4/2010-2011 SE 842



K 446

Sondage 4/2010-2011 SE 841



K 447

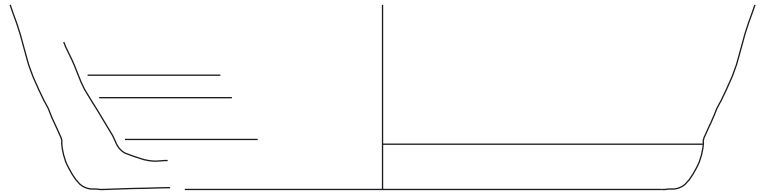

K 448

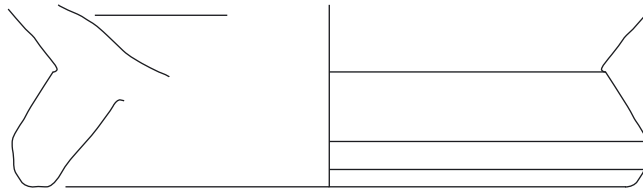

K 449

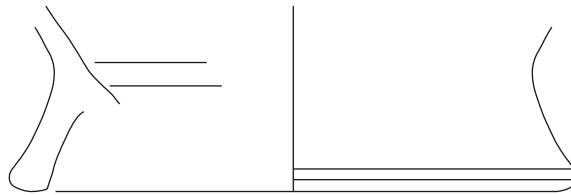

K 450



K 451

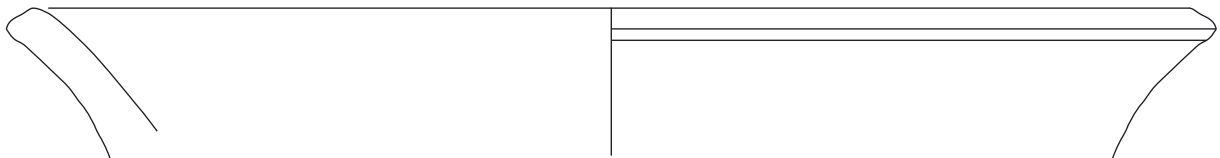

K 452

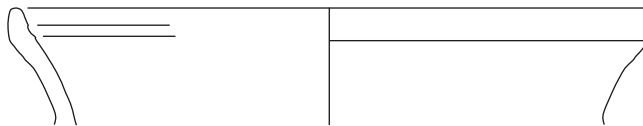

K 453

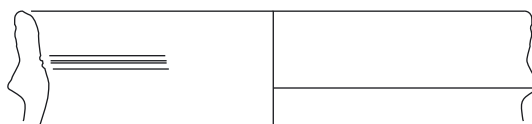

K 454



K 455



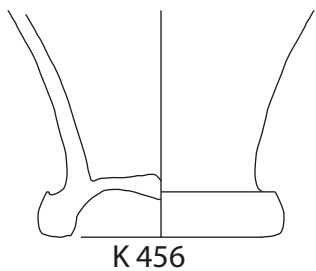

K 456

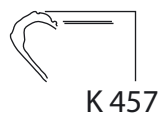

K 457

Sondage 4/2010-2011 SE 840

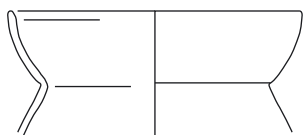

K 458



K 459

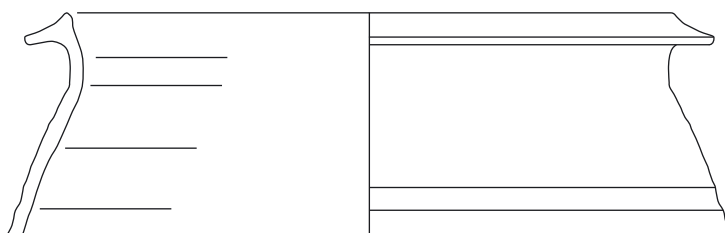

K 460



K 461

Sondage 4/2010-2011 SE 839



K 66



K 205



K 312



K 95



K 146



K 96



K 375



K 111



K 208



K 15



K 214



K 158



K 188



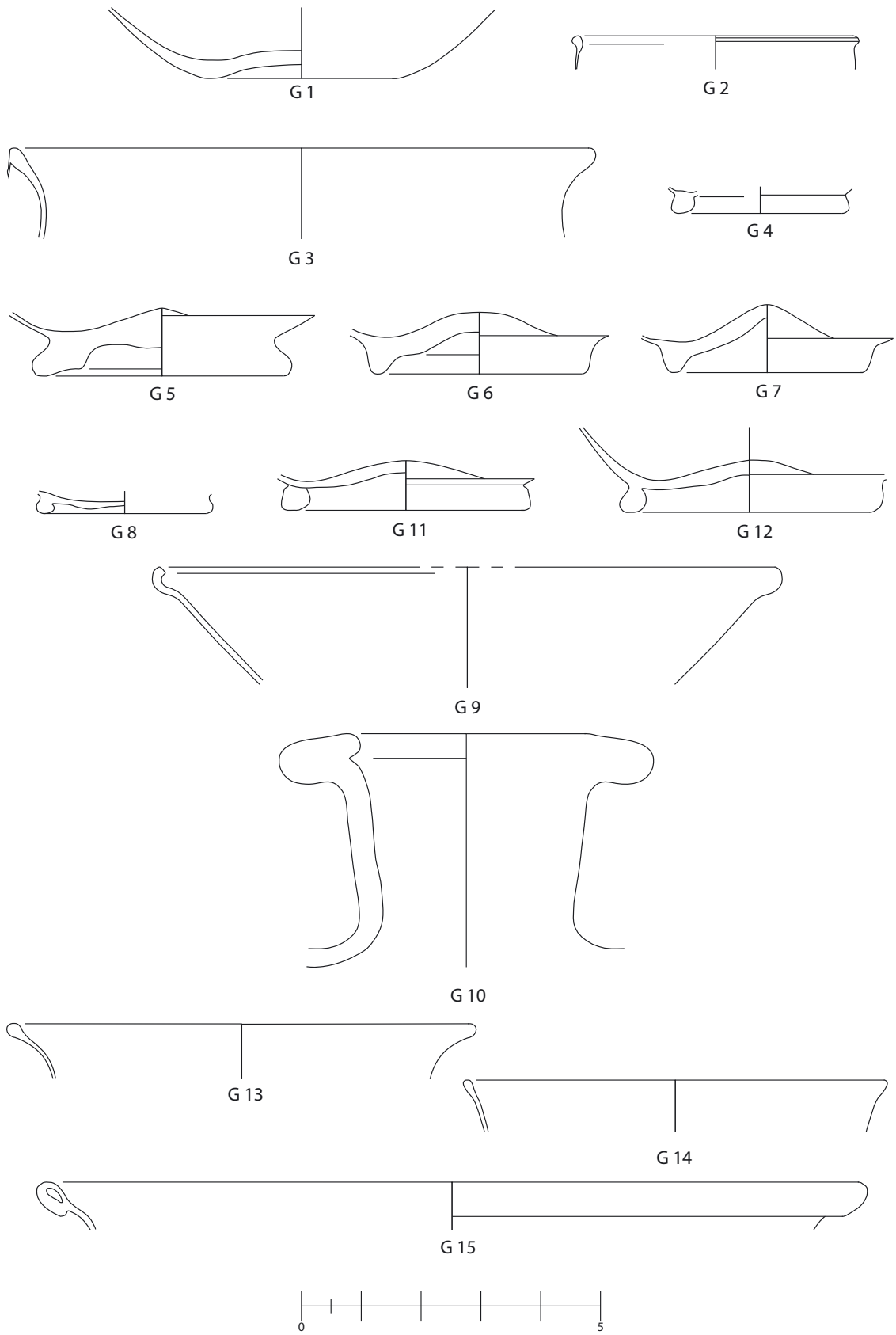

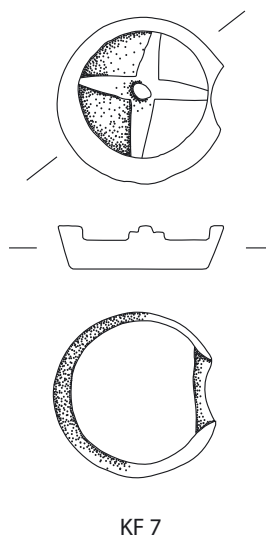
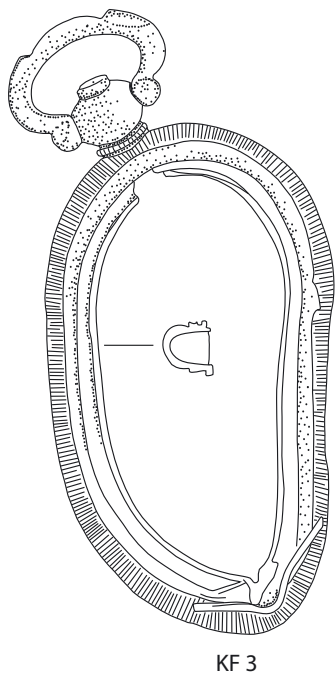
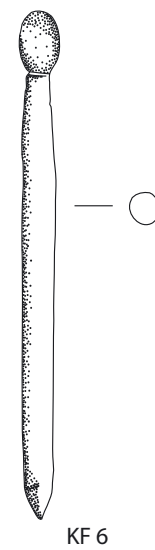
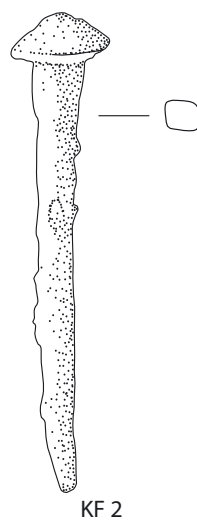
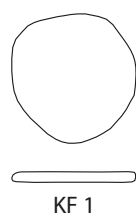
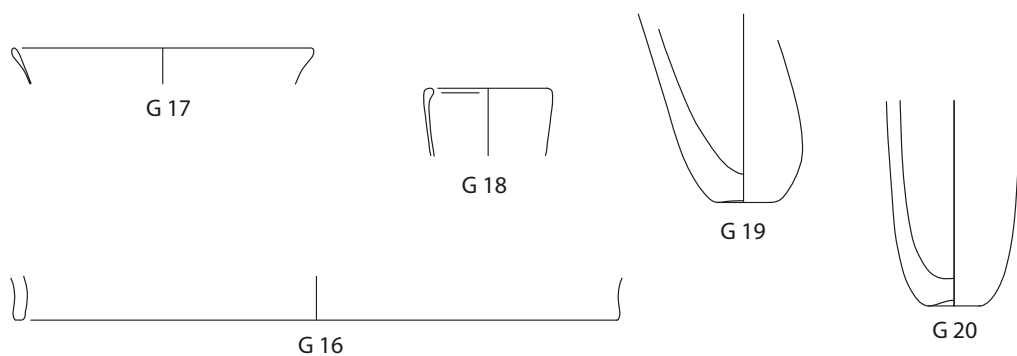



G 10



KF 3



KF 5



KF 7

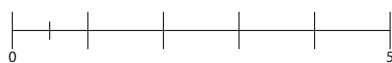

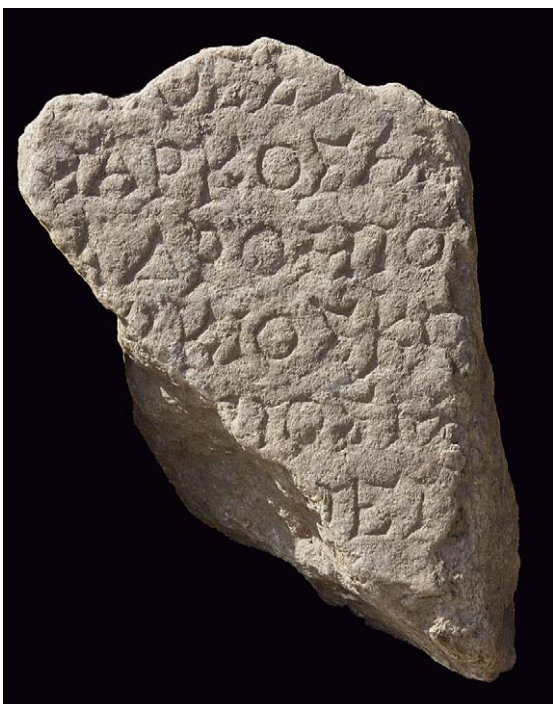

1 I1

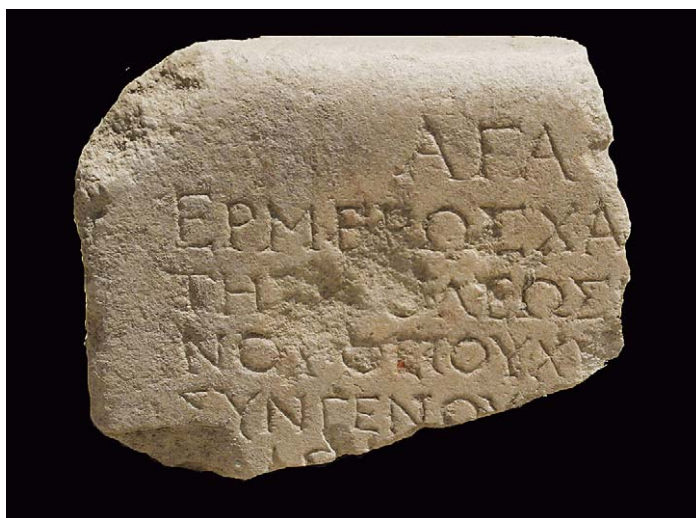

2 I2

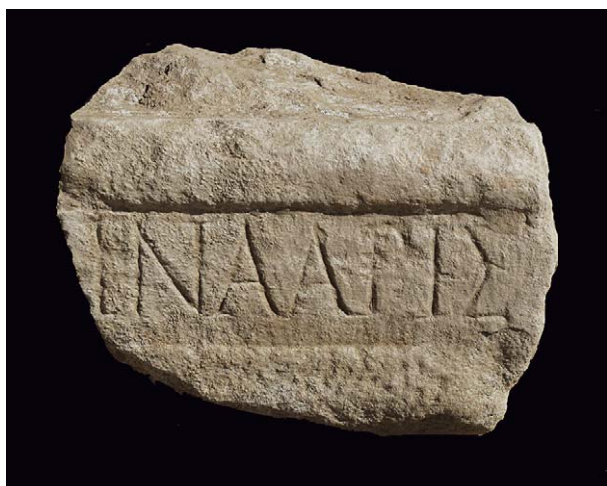

3 I3



4 I4

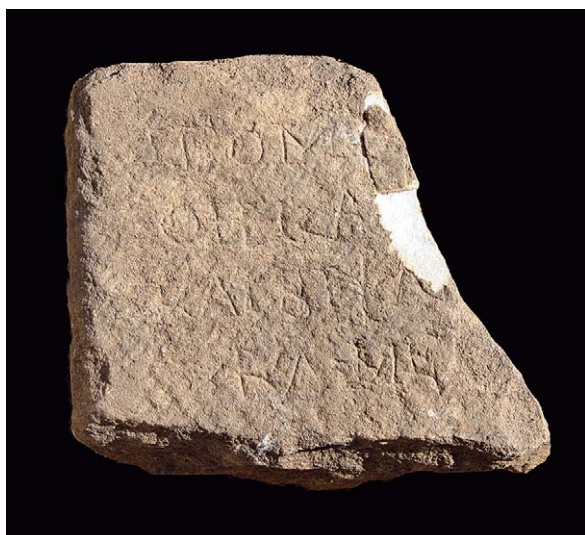

5 I5

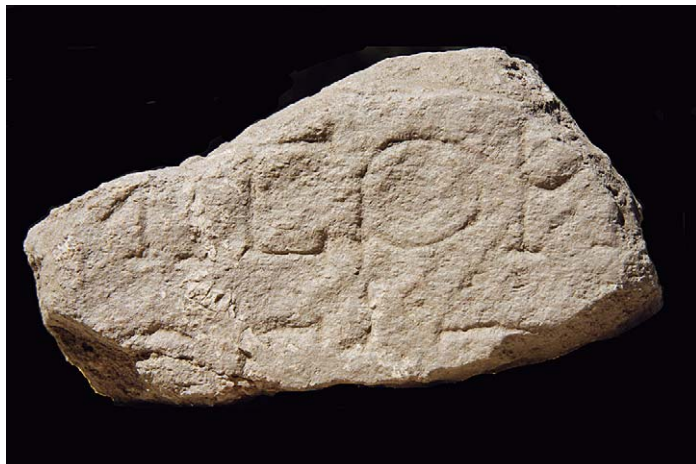

6 I6



1 I7



2-3 I8



4 Sondage 5/2010: linker Ellenknochen eines Hundes mit Zerlegungsspuren



5 Sondage 2/2011: Rinderknochen mit Zerlegungsschnitten

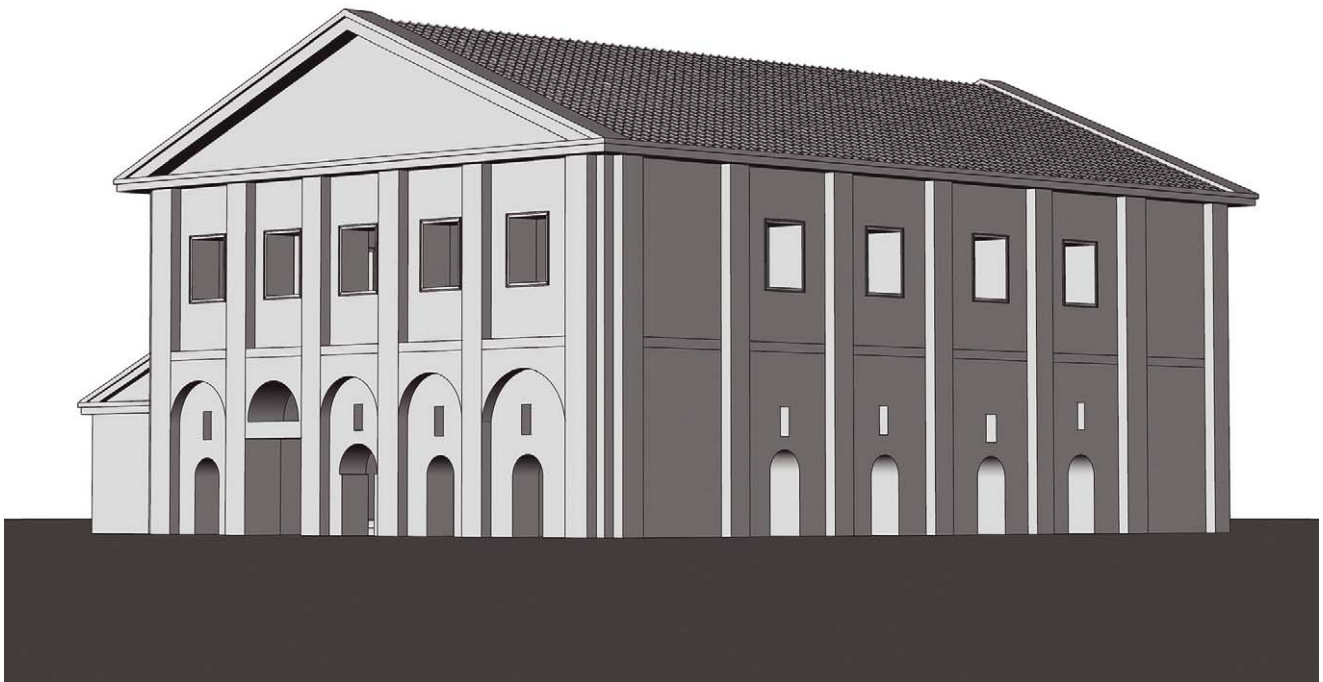

1 Odeion im Artemision, 3-D-Rekonstruktion: Nord- und Westfassade

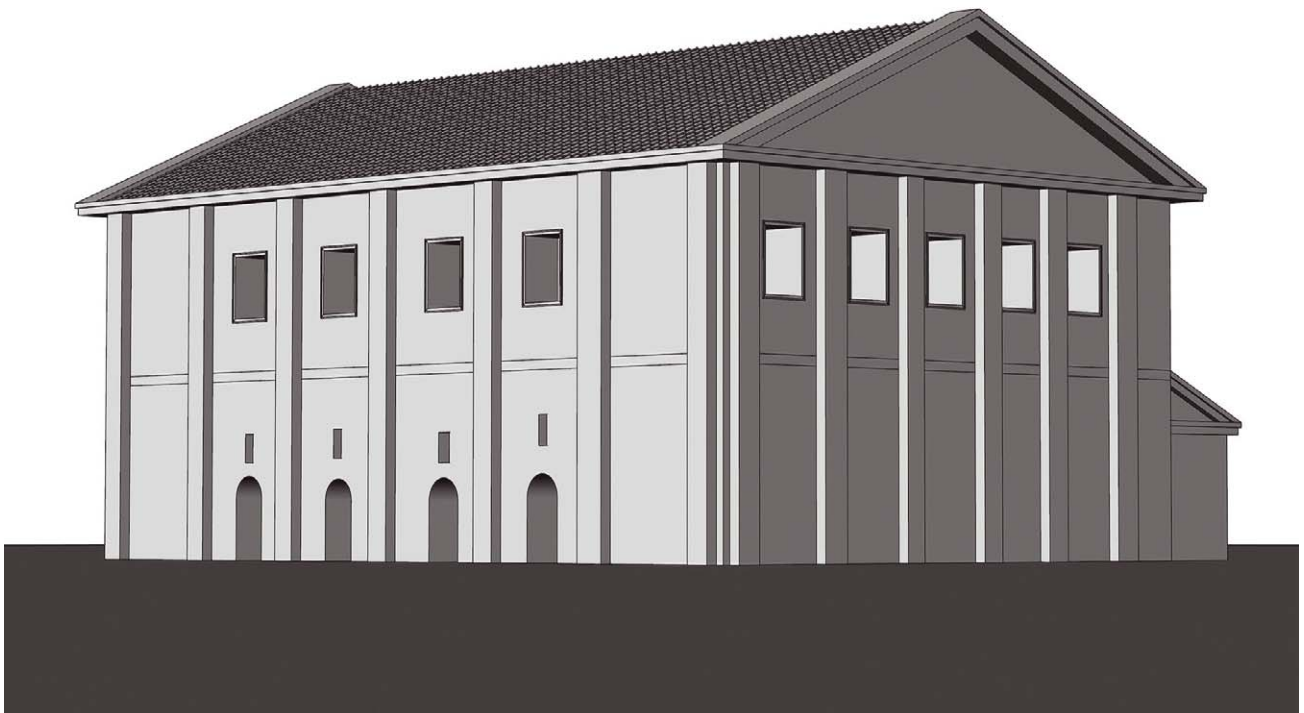

2 Odeion im Artemision, 3-D-Rekonstruktion: West- und Südfassade

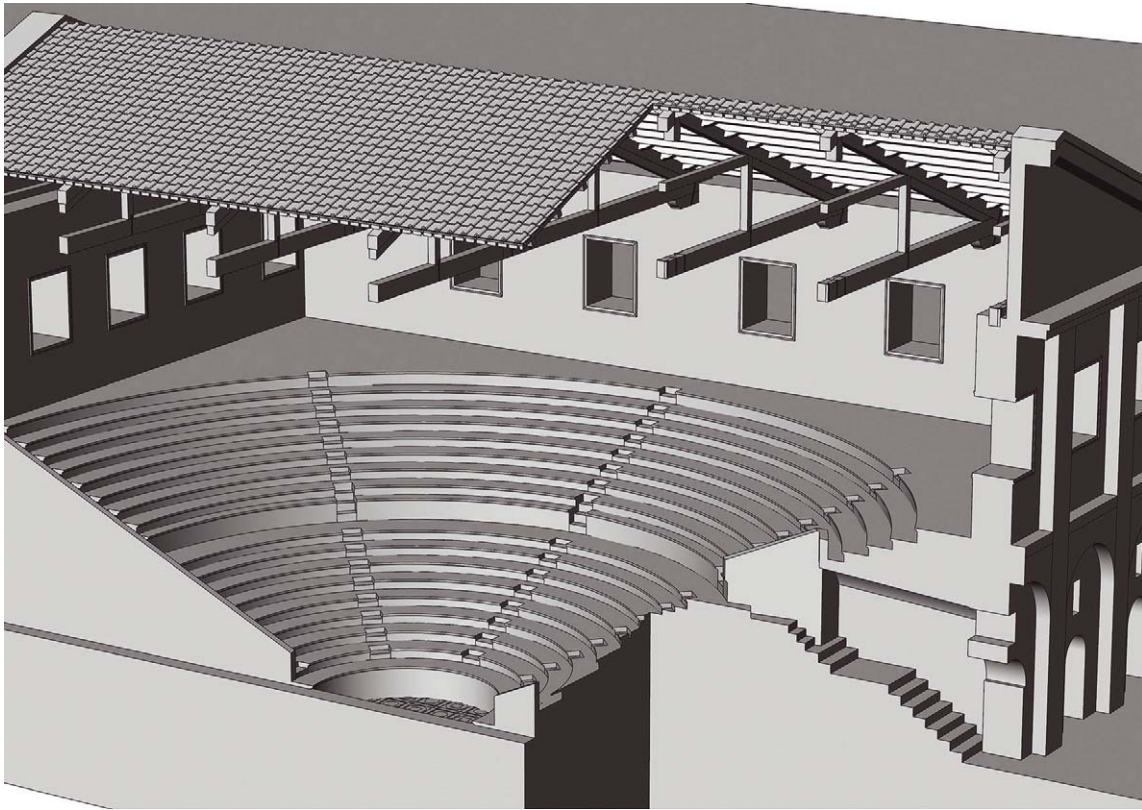

1 Odeion im Artemision, 3-D-Rekonstruktion: Innenansicht, Längsschnitt

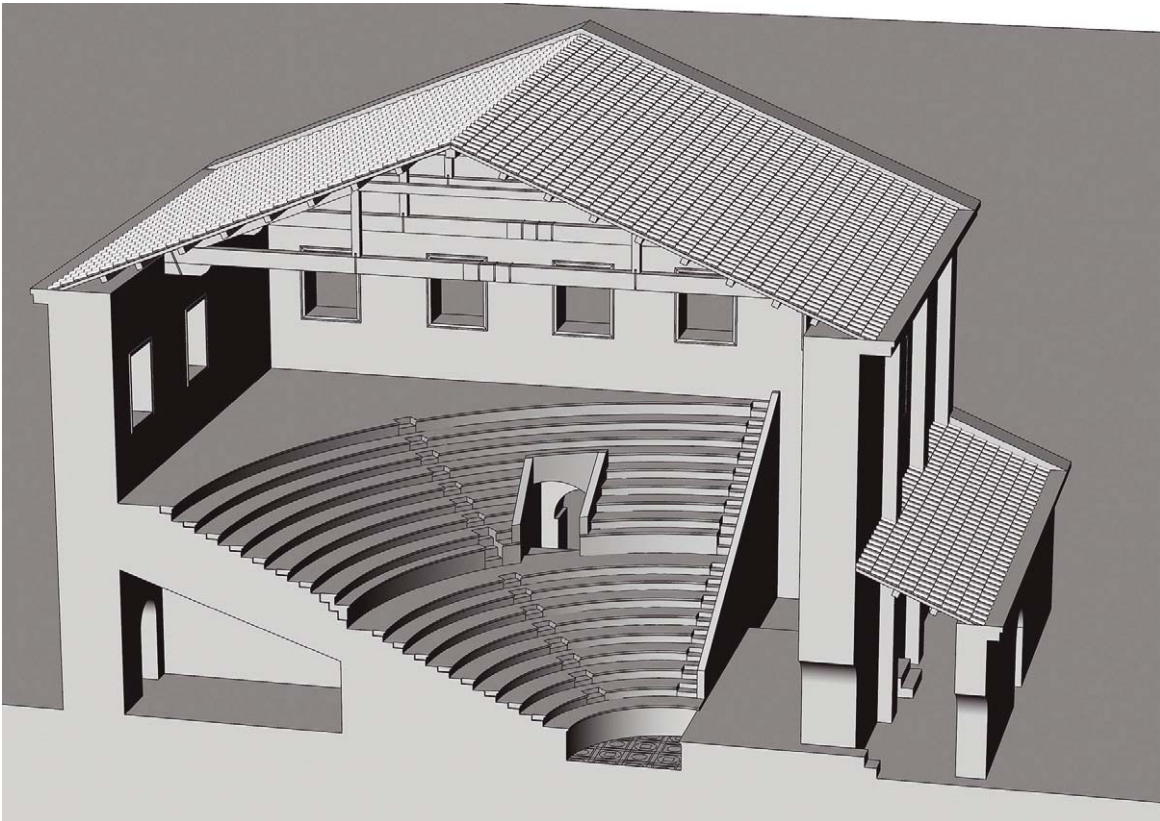

2 Odeion im Artemision, 3-D-Rekonstruktion: Innenansicht, Querschnitt

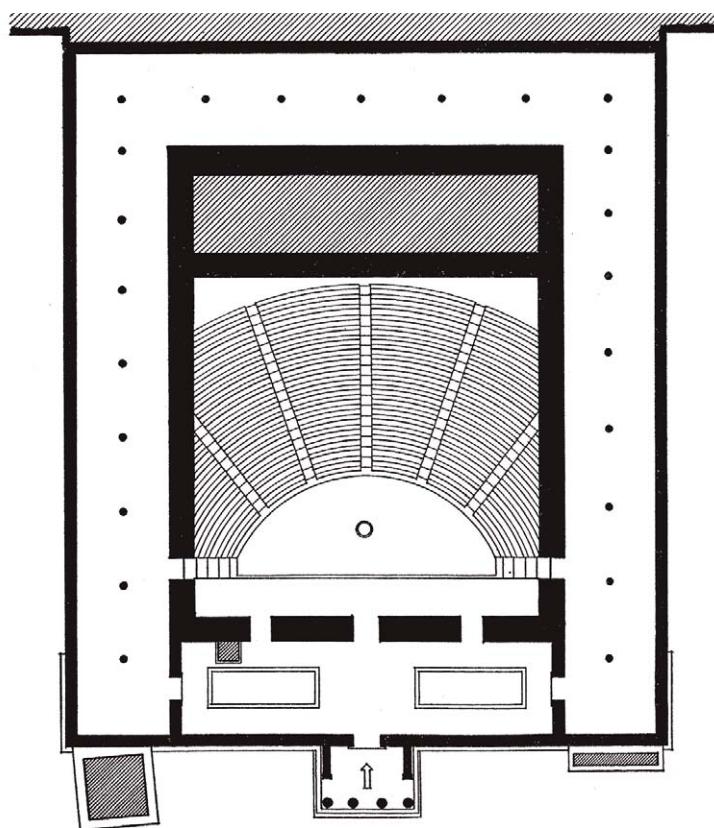

1

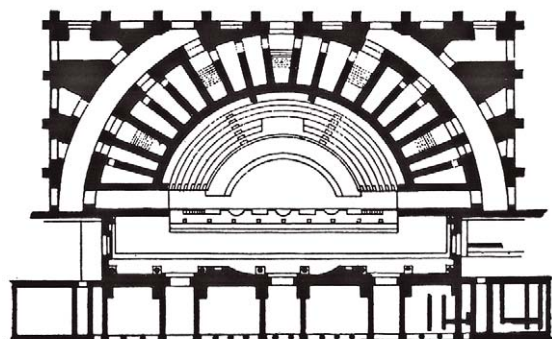

2

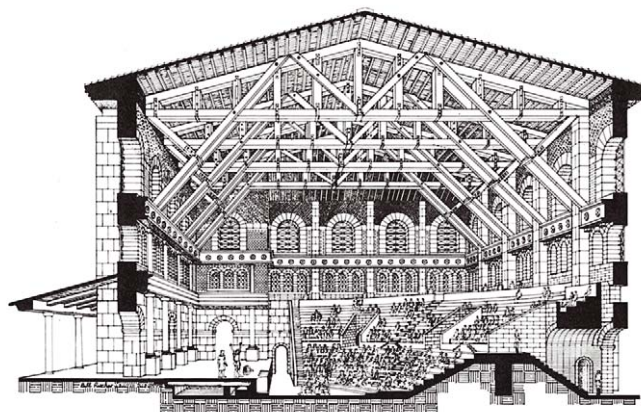

3

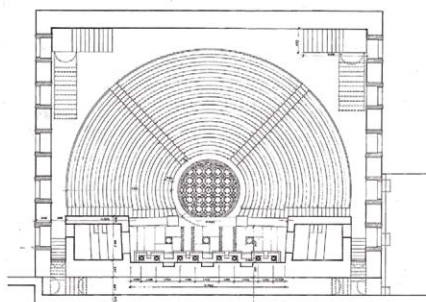

4



Grundrissübersicht: 1. Athener Agora, augusteisches Odeion des Agrippa – 2. Aosta, augusteisches Odeion. Grundriss – 3. Aosta, augusteisches Odeion. Rekonstruktion – 4. Iasos, Bouleuterion (Ende 1. Jh. n. Chr.)

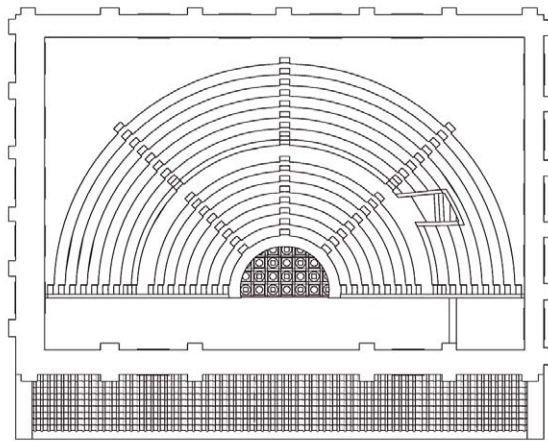

1

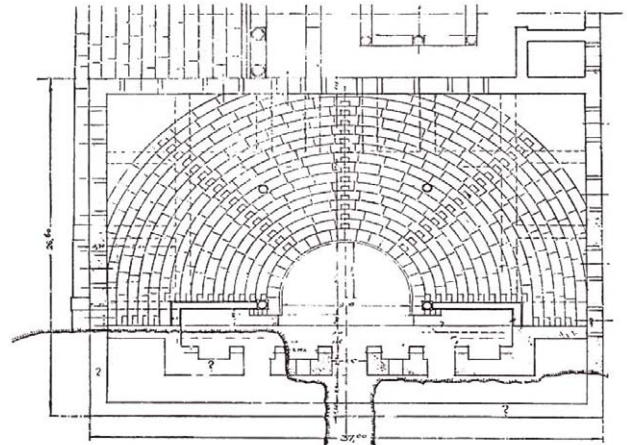

2

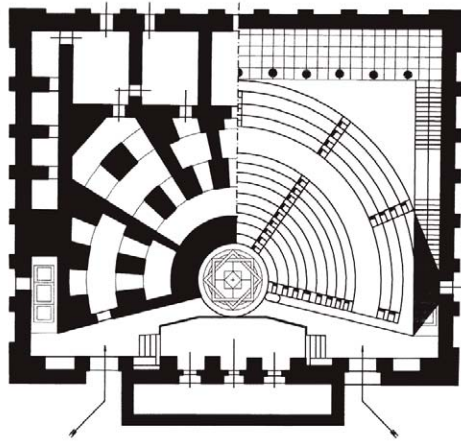

3

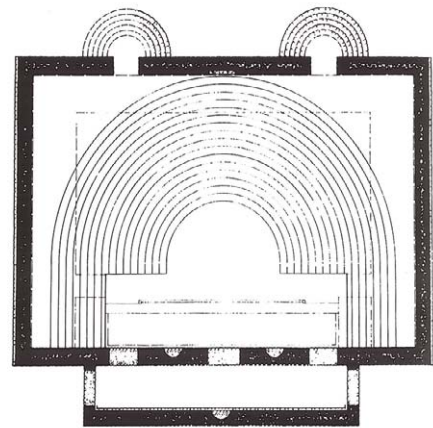

4

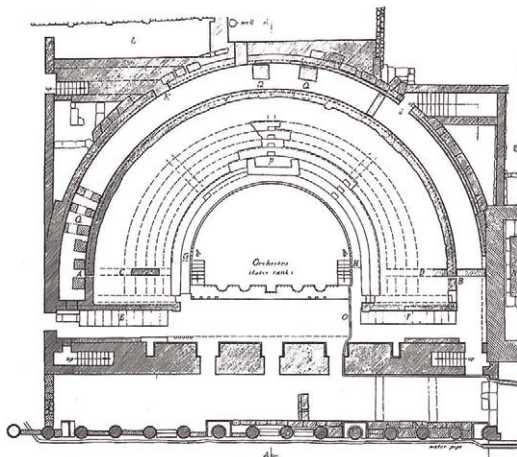

5

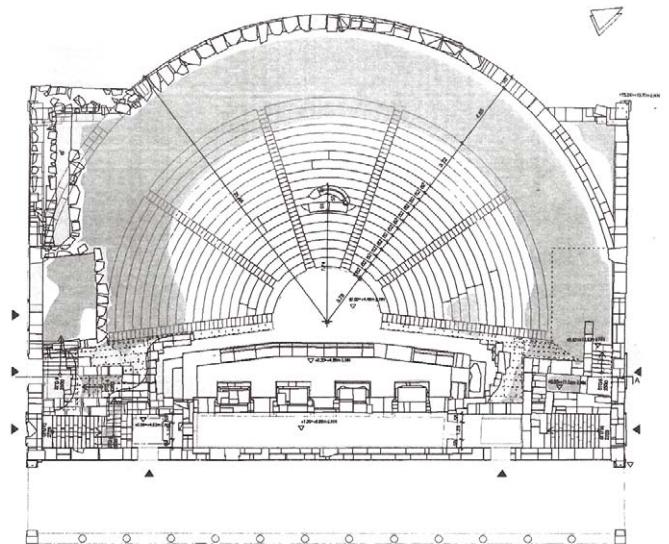

6



Grundrissübersicht: 1. Odeion im Artemision mit hypothetisch rekonstruiertem Bühnengebäude, (2. Hälfte 1. Jh. n. Chr.) – 2. Nikopolis ad Istrum, Odeion (2. Jh. n. Chr.) – 3. Kos, Odeion (2. Jh. n. Chr.) – 4. Anemurium, Odeion (2. Hälfte 2. Jh. n. Chr.) – 5. Ptolemais (Cyrenaica) (Ende 2. Jh./Anfang 3. Jh. n. Chr.) – 6. Patara, Bouleuterion (2. Jh. n. Chr.)

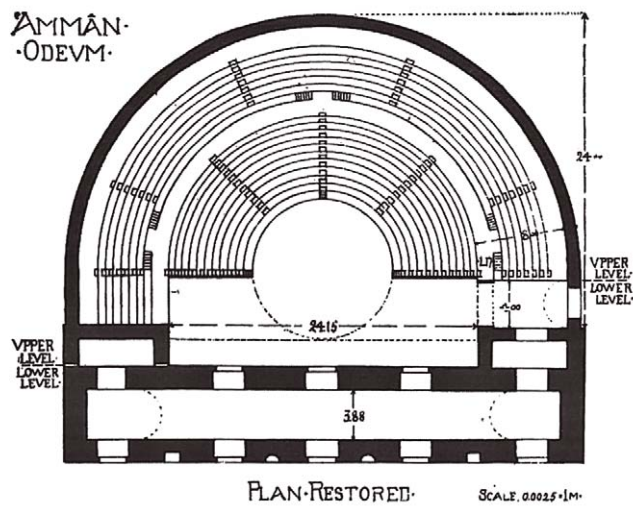

1

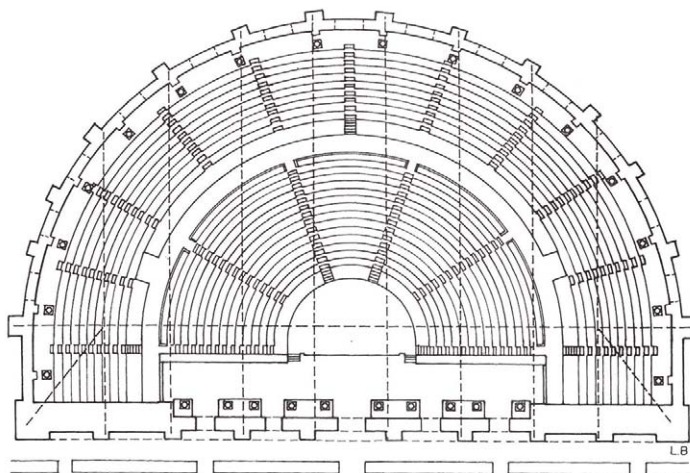

2

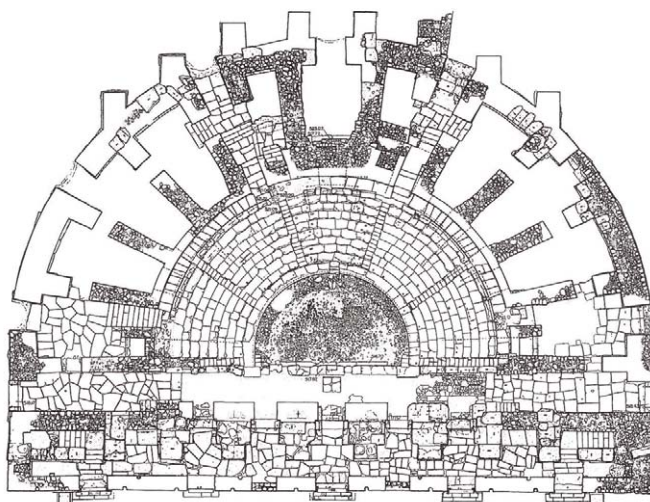

3



Grundrissübersicht: 1. Philadelphia/Amman (2. Jh. n. Chr.) – 2. Ephesos, Bouleuterion am ›Staatsmarkt‹ (2. Jh. n. Chr.) – 3. Aphrodisias, Bouleuterion (2. Jh. n. Chr.)

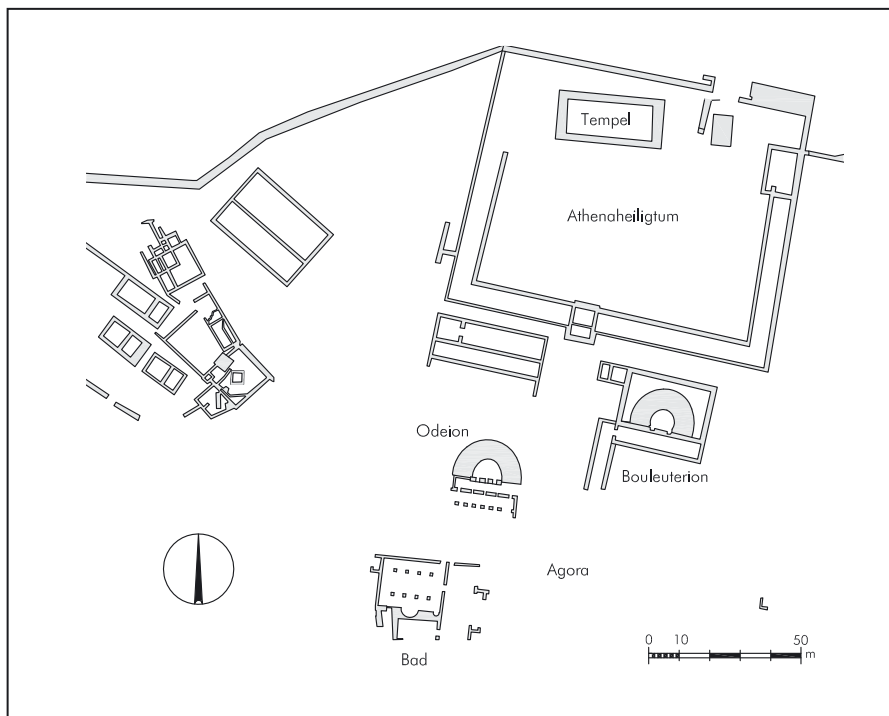

1

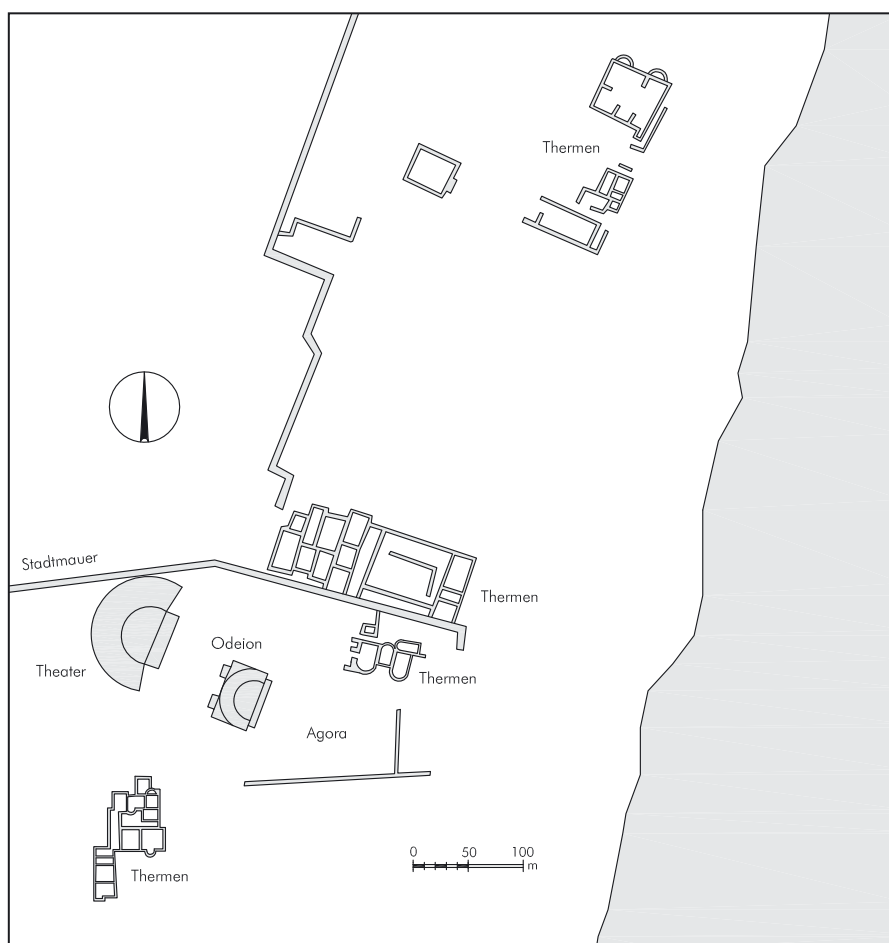

2

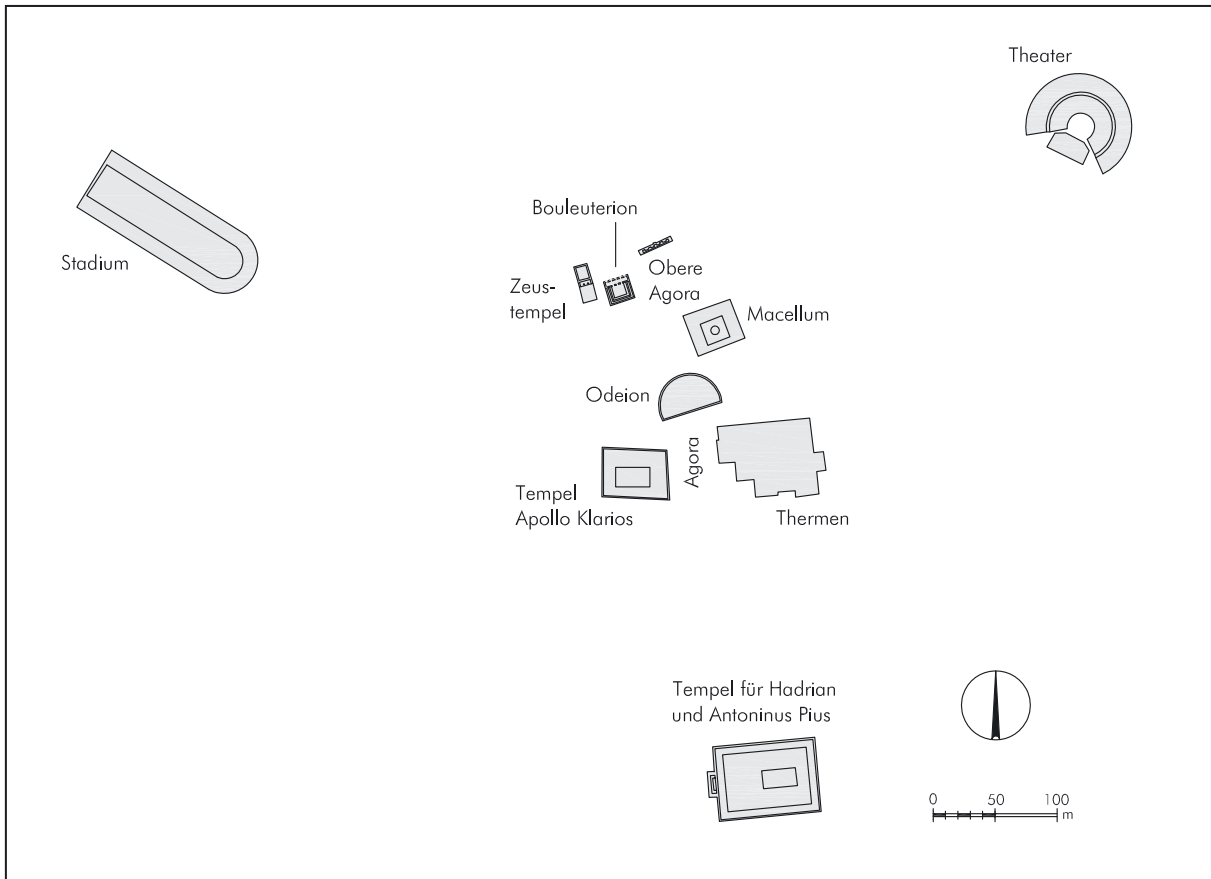

1

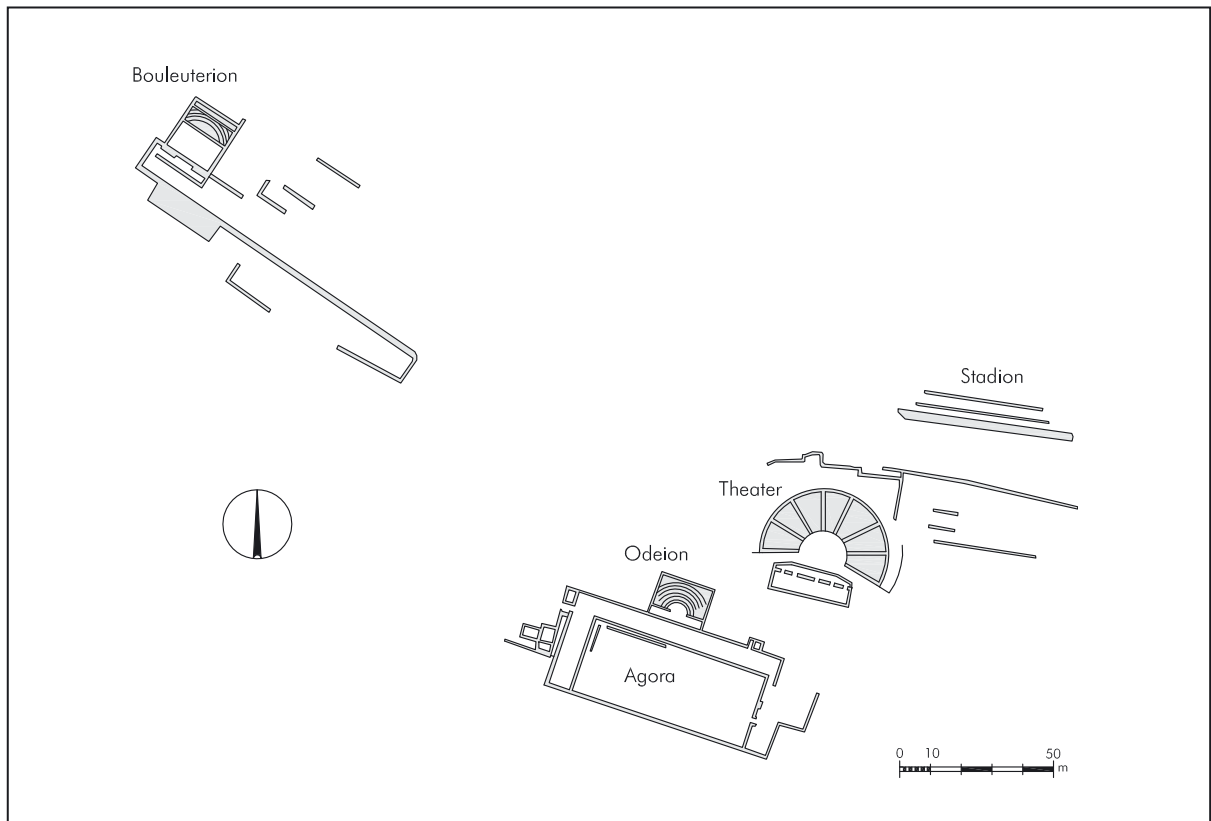

2



1 Kammer 1 vor partiellem Einsturz (2009), Blick nach Westen



2 Kammer 1: bestehende Schäden im Inneren (2009)



3-4 Kammer 1: provisorische Sicherung (Juni 2011)

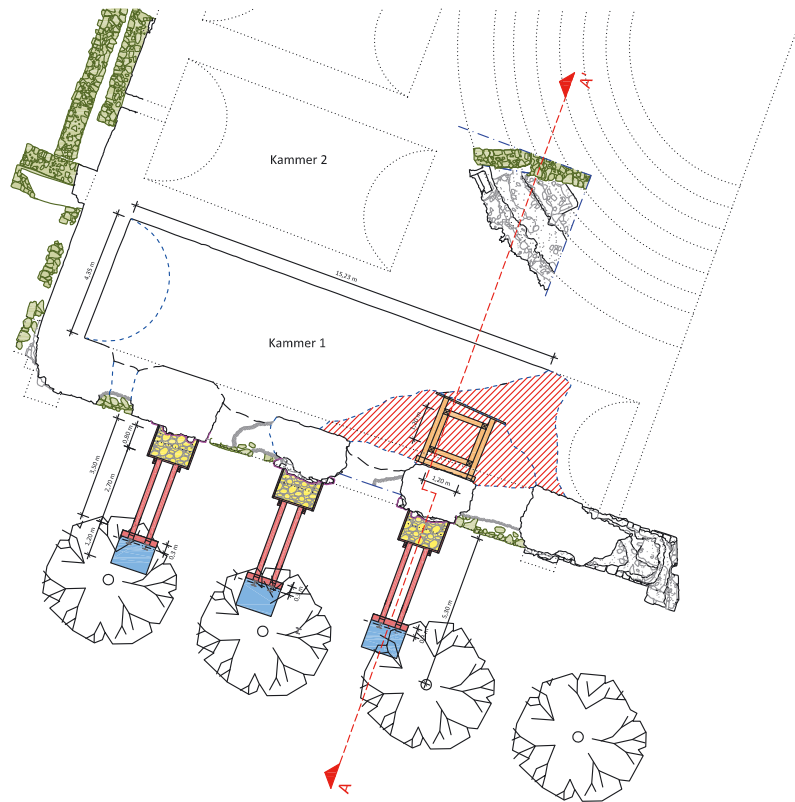

1 Durchgeführte und geplante provisorische Sicherungsmaßnahmen in Kammer 1 sowie an der Südfassade

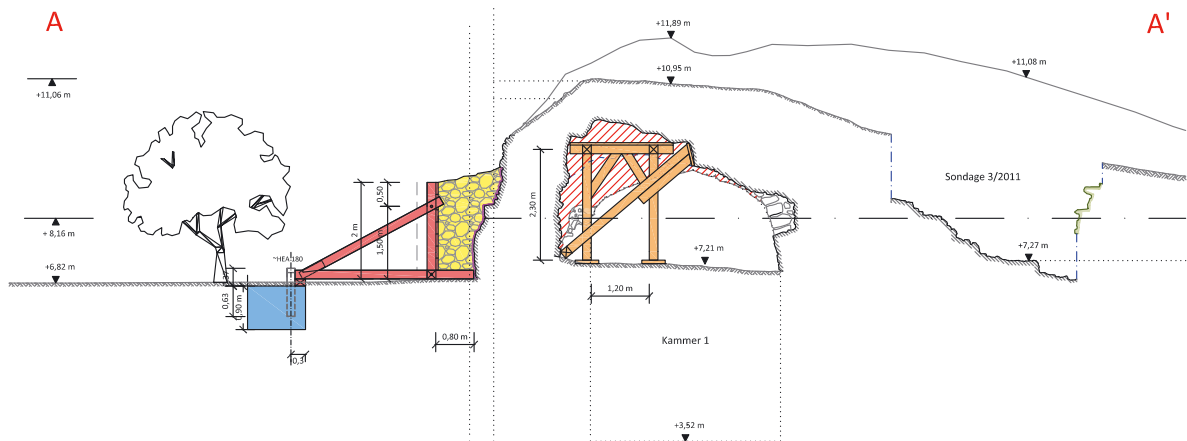

2 Schnitt A-A'

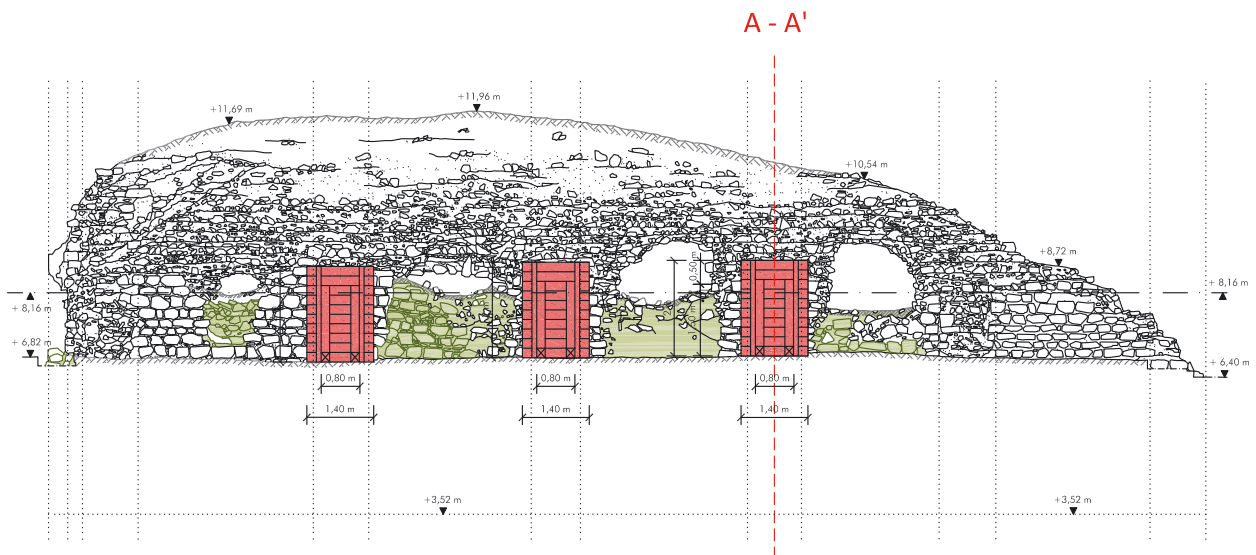

3 Südfassade

