

JOHANN JOSEPH FUX

(um 1660–1741)

Missa Sancti Joannis Nepomucensis

K 34a (FuxWV IV.1.6)

Fagotto

Edition: Ramona Hocker und Rainer J. Schwob
unter Mitarbeit von Sophie Gneißl
auf Basis der Ausgabe in *Johann Joseph Fux – Werke*, Bd. A/I/1

Fux concertato Nr. 5
Institut für kunst- und musikhistorische Forschungen
Österreichische Akademie der Wissenschaften
2018

www.fux-online.at

© CC-BY-NC 4.0 de

Fux CONCERTATO

A large, stylized, black signature of the name 'Fux' in a cursive script, which is partially overlaid by the word 'CONCERTATO' in a serif font. The signature starts with a large, sweeping flourish that curves over the top of the word.

Missa Sti. Joannis Nepomucensis (K 34a)

J. J. Fux

Kyrie

Allegro

19

Tr I/II

Kyrie eleison

5 Soprano
(elei) - son, Ky - ri - (e)

Andante
22

Allegro

73

Tr I

Christe eleison Kyrie

Fagotto
Gloria

Andante

Et in terra

12 Andante 27

Grave 39

Laudamus te Gratias

43

Andante

Domine Deus

83 Presto 2

Soprano

Qui tollis (pec -) ca - ta mun - di

89

3

Soprano mun - di

95

Grave

100

Miserere nobis

Presto 2

Tenore Qui tol - (lis)

Qui tollis

112

3

Soprano mun - di

118

123 **6** Tenore (+ A)

Suscipe de-pre-ca-tio - (onem)

133

139

144 **Grave**
2

Qui sedes

152 **Andante**
10 VI I+II

Quoniam

168

172

177

182 **3**

190

195

Credo

Presto

Patrem

9 Et in unum

17 Et ex Patre

25

32

41 **37** **18**

Qui propter nos Et incarnatus est

96 **Tempo giusto**

Crucifixus

101

105

Allegro

110

3

Tr I tr

Et resurrexit

117

Et ascendit

122

Et iterum

127

132

cujus regni

137

Qui cum Patre

142

146

Adagio

150

10

9

Et unam sanctam

Et exspecto

Segue „Et vitam“

Tutti e presto

169

Et vitam

174

180

187

192

6 (saecu) - li, ven-tu-ri sae - cu - li, ven-tu-ri sae - (culi)

Soprano

203

209

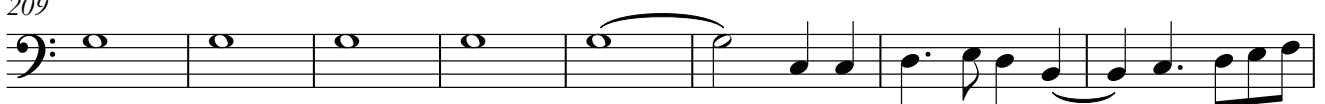

217

Sanctus

5

Sanctus

12

5

Pleni

22

27

32

Andante

5

Osanna

Soprano

(O) - san - na in ex-cel - (sis)

40

43

47

Andante

33

Andante

80

VII

Tutti

Benedictus

Osanna

84

88

Agnus Dei

19 **19** Soprano
 Agnus Dei no - bis.

25 **20** Soprano
 Dona nobis pacem Pa - cem, pa - (cem)

50

57 **4** Alto
 pa - cem, pa - (cem)

66

74 **8** Alto
 pa - cem, pa - (cem)

88 **3** VII
 f