

# JOHANN JOSEPH FUX

(um 1660–1741)

Missa in C

K 47 (FuxWV IV.1.21)

Violoncello e Violone (Continuo)

Fux concertato Nr. 8  
Austrian Centre for Digital Humanities and Cultural Heritage  
2022, Version Juli 2023

[www.fux-online.at](http://www.fux-online.at)

 CC-BY-NC 4.0 de

 CONCERTATO

47

52

58

63

69

74 **Andante**

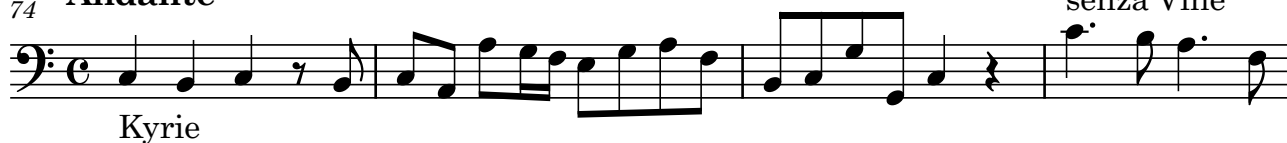

78

82

87

92

97

43 *Vlne*

46

48

Gratias

54

60

65

70

Domine Deus

75

80

85 *senza Vlne* *con Vlne*

**Allegro**

91 *senza Vlne* *con Vlne*

Qui tollis

97

101

6 **Adagio**

Fux Missa K 47 – Violoncello e Violone

Miserere

senza Vlne

106

Vc  
Vlne

110

con Vlne

114 **Andante**

114

Qui tollis

117

Qui tollis

120

Qui tollis

123

Qui tollis

126

(più) Adagio  
senza Vlne  
con Vlne  
Suscipe

132

Allegro

138

Allegro

142

Adagio  
senza Vlne  
con Vlne  
Vc  
Vlne

148

Adagio

154 **Allegro**

Quoniam

160 Vln

166

172

178 Vln

184

190

196

203

210

216 **Allegro**

Cum sancto

220

224

senza Vlne

con Vlne

229

senza Vlne

con Vlne

234

239

243

247

senza Vlne

con Vlne

251

254

# 3. Credo

## Andante

8

8

16

24

32

Vln

Vc

39

46

Vln

Vc

53

61

Vln

Vc

67

73

Genitum

79

senza Vlne con Vlne

85 **Adagio**

Qui propter nos

91

96

Vlne Vc Et incarnatus

101

106

111

116

121

125

129

Crucifixus

136

senza Vln e con Vln e

142

148

155

162 **Allegro**

Et resurrexit

167

171

176

180

184

190

196

Et in Spiritum

202

207

212

216

220

225

Et unam

232

239 **Andante**

Et vitam

248 Vln<sup>e</sup>  
Vc

252 Vln<sup>e</sup>  
Vc

256 senza Vln<sup>e</sup>

260 con Vln<sup>e</sup>

265

270 senza Vln<sup>e</sup> con Vln<sup>e</sup>

275

280 senza Vln<sup>e</sup>

285 con Vln<sup>e</sup>

289

## 4. Sanctus et Benedictus

Grave

15 Andante

Andante

# 5. Agnus Dei

Adagio

Quelle:  
A-Wn Mus. Hs. 16118

Besetzung:  
2 Clarini (C)  
Timpani (C-G)  
2 Violini  
Viola Ripieno  
Cornetto Ripieno  
2 Tromboni (Concertati im Gloria)  
Fagotto ripieno e Violoncello ripieno  
Soprano, Alto, Tenore, Basso Concertato (I und II im Crucifixus)  
Soprano, Alto, Tenore, Basso Ripieno  
Continuo (Violoncello, Violone, Organo, Maestro di Capella)

Partituredition: Erarbeitung im Rahmen des Editionspraktikums im Sommersemester 2022 an der Gustav Mahler Privatuniversität für Musik (Leitung: Ramona Hocker)

Kyrie: Luka Ropret

Gloria: Jurij Gracej, Alma Portič,  
Laura Espinoza-García, Barbara Juteršek,  
Minseo Choi, Enora Léger

Credo: Carolin Anna Pichler,  
Constanza Ikei, Elisabeth Mair  
Ramona Hocker

Sanctus: Younju Bang, Jimin Han

Agnus: Theresa Aichner

Redaktion und Layout: Elisabeth Mair

Erstversion: November 2022

Überarbeitete Version: Ramona Hocker, Juli 2023